

Cattle performance enhanced when foot rot controlled effectively

Producers who recognize foot rot and develop strategies to prevent and treat it can successfully protect their cattle herd's performance. Causing an estimated 75 percent of all lameness diagnosed in beef cattle, foot rot, or interdigital dermatitis, can be detrimental to the health of a herd and profits of an operation.

Lameness and swelling related to foot rot threatens performance by causing cattle to reduce feed consumption, ultimately resulting in reduced weight gain. In addition, cows affected by foot rot may not get the nutrition they need to produce sufficient milk for nursing calves, and affected bulls are less likely to breed cows during breeding season.

Foot rot is a bacterial infection in the skin and subcutaneous tissue between the toes of the foot that can extend into tendons, ligaments, joints and foot bones. The bacteria that cause foot rot—including *Fusobacterium necrophorum* and *Porphyromonas levii*—are common in the environment, but need the right conditions to grow and cause disease. A break in the skin or a laceration is required for the entry of the bacteria that can cause infection.

"Damp conditions predispose the feet of cattle to damage and infection, making it important to watch for foot rot during wet times of the year, or in areas where there is a buildup of mud and/or manure," explained Gordon Brumbaugh, DVM, PhD, DACVCP, DACVIM, anti-infectives specialist with Pfizer Animal Health. "It is difficult to totally eliminate rocks, gravel, forage, or ice from pastures or corrals but it is important to recognize that these, or other sharp surfaces, can cut the skin between the toes of the foot and allow bacteria to invade and cause

an infection. Vigilance to remove those can help control foot rot."

Technically, foot rot is not contagious, but chances are good that if one animal develops foot rot, the conditions are right for more animals in the herd to become infected. Also, discharge from the wounds of infected animals may seed the ground with infection-causing bacteria.

Effective strategies for prevention and treatment are important in managing foot rot because of the potential for lameness—the primary and most obvious sign of foot rot. Swelling and lameness can come on suddenly, becoming so painful that cattle lie down and refuse to stand or eat. According to one study, steers with lameness related to foot rot gained 0.45 pounds less per day compared to non-infected animals.

After a proper diagnosis is made with the help of your veterinarian, Brumbaugh recommended starting treatment. Although some very mild cases may respond to cleaning and topical therapy, most cases require the use of systemic anti-infective therapy.

"Extended therapy products can help reduce or limit disease-causing bacteria for a longer period of time and allow the animal's immune system more time to overcome the effects of the bacteria," Brumbaugh added. "And to help limit recovery time, affected animals should be kept in dry areas, if possible, until healed."

Managing this condition starts even before cattle are infected. "By taking the precautions to limit bacterial growth in the surrounding environment, you can save time and money and keep your herd as healthy as possible," Brumbaugh said.

Research shows up to 15 percent of a herd could become affected by

foot rot in the right conditions; therefore, recognizing situations that are conducive to infection is the first step in prevention. Although not fatal, if the infection spreads to an animal's joints and causes severe lameness, the disease can result in an animal needing more extensive treatment or culling.

Foot rot management not only includes treating affected cattle with trusted anti-infectives, but also taking steps towards prevention. According to the Beef Cattle Handbook, from the University of Wisconsin, follow these recommendations to help prevent foot rot.

Keep cattle yards clean and free of sharp objects like stones, glass or rough ground.

Cover frozen ground with straw.

Thoroughly clean pens and spread lime after cattle are removed.

Ensure cattle yards have adequate drainage.

Create a dry area for cattle to stand with mounds of soil, bedding or concrete slabs.

Use concrete in areas where cattle congregate, like around water fountains and feed bunks.

Spread lime with 5 to 10 percent added copper sulfate around watering units and feed bunks.

Consider the use of walk-through foot baths.

Provide good nutrition, including phosphorus, vitamins A and D, and zinc.

"Because the organisms that cause foot rot are found everywhere, the best way to prevent the disease is to promote hoof health," Brumbaugh encouraged. "Then watch for signs of the disease, recognize the condition early and treat according to your veterinarian's recommendations."

Tractor cruise planned for Paxico

The Paxico Merchants' Association is sponsoring the Paxico Tractor Cruise on Saturday Sept. 19th, leaving Wyldewood Cellars (I-70 Exit 333) at 10 a.m. for a 25-mile ride through the Flint Hills.

Fee to participate is \$20/tractor and includes cap and a hamburger lunch.

Rain date is October 10th. The merchants would like to thank the following for their help: Cargill, AM 580 WIBW, Geary Grain, Mission Valley Ranch, Northeast Kansas Promotions, Frontier Farm Credit, Kan Equip Inc.

For more information please call 785-636-5288



Addy McCall was named the champion senior horse showman at the Ottawa County Fair. She was also the winner of the Amos Nelson Memorial for being the top all-around horseman in the riding events.

GRASS & GRAIN CLASSIFIEDS

FOR ALL YOUR ADVERTISING NEEDS
785-539-7558

MANHATTAN

**COMM.
CO. INC.**

**CATTLE AUCTION
EVERY FRIDAY**



1-800-834-1029

Toll-Free

**STARTING 10:00 A.M. ON CULL COWS
FOLLOWED BY STOCKER FEEDERS — 11:00 A.M.**

OFFICE PHONE 785-776-4815 • OWNERS MERVIN SEXTON & JOHN CLINE

For our sale Friday, August 28 light steers and heifers were in very short supply and were selling at fully steady prices. Stocker feeder cattle were finding very good interest at \$2 higher prices. Cull cows and bulls sold at steady to weaker prices on the kind offered.

STEER CALVES — 450-550 LBS.

| | | | |
|-----------------|------------|-----------|--------------|
| Glen Allen | Americus | 9 bwf str | 475 @ 118.50 |
| William Parsons | Tonganoxie | 9 blk str | 475 @ 115.50 |

FEEDER STEERS — 550-950 LBS.

| | | | |
|---------------------|---------------|--------------|--------------|
| Rick Ridder | St. George | 5 blk str | 577 @ 113.00 |
| William Parsons | Tonganoxie | 6 blk str | 579 @ 112.75 |
| Dexter Davis | Wetmore | 24 blk str | 584 @ 110.50 |
| Kary Hurd | Perry | 31 blk str | 624 @ 110.35 |
| David Hugg | Emporia | 11 blk str | 579 @ 110.00 |
| Dexter Davis | Wetmore | 37 mix str | 638 @ 106.25 |
| Jim & Foye Moloney | White City | 6 blk str | 648 @ 106.25 |
| Larry/Ken Thornton | Whiting | 6 blk str | 680 @ 106.00 |
| David Hugg | Emporia | 11 blk str | 655 @ 105.25 |
| Four Bar Ranch Inc. | Herington | 6 blk str | 717 @ 105.00 |
| Kary Hurd | Perry | 8 blk str | 751 @ 104.00 |
| Don Wasylk | Junction City | 6 mix str | 814 @ 103.00 |
| Four Bar Ranch Inc. | Herington | 15 mix str | 784 @ 102.85 |
| Rick Ridder | St. George | 8 blk str | 701 @ 100.85 |
| Dexter Davis | Wetmore | 19 mix str | 745 @ 100.10 |
| Earle & Jason Evans | Alma | 31 blk str | 812 @ 100.00 |
| Kocher Brothers | Onaga | 110 herf str | 906 @ 95.00 |
| Brandon Rinkes | Holton | 5 blk str | 805 @ 95.00 |
| Jim Woellhof | Clay Center | 17 cross str | 830 @ 94.25 |
| Earle & Jason Evans | Alma | 63 blk str | 934 @ 93.75 |
| Ron & Regan Raub | Frankfort | 30 herf str | 896 @ 93.50 |
| Western Star | Salina | 6 blk str | 802 @ 93.50 |
| William Jones | Frankfort | 5 blk str | 853 @ 93.25 |
| Four Bar Ranch Inc. | Herington | 5 cross str | 749 @ 92.50 |
| Jim Woellhof | Clay Center | 18 cross str | 920 @ 91.50 |
| Kary Hurd | Perry | 19 blk str | 942 @ 91.35 |

| | | | |
|--------------|----------------|-------------|-------------|
| Malcom Casey | Council Grove | 109 mix str | 941 @ 91.20 |
| Bill Knipp | Bonner Springs | 10 hol str | 889 @ 57.25 |

HEIFER CALVES — 450-550 LBS.

| | | | |
|------------------------|---------------|------------|--------------|
| Rick Yadon | Council Grove | 8 blk hfr | 499 @ 104.25 |
| Dale Bosse | Hiawatha | 7 blk hfr | 485 @ 102.50 |
| Dale Bosse | Hiawatha | 8 blk hfr | 539 @ 101.50 |
| Dexter Davis | Wetmore | 7 mix hfr | 467 @ 101.50 |
| Dexter Davis | Wetmore | 8 bl hfr | 511 @ 93.00 |
| Fred/Martha Biesenthal | Onaga | 5 herf hfr | 505 @ 92.00 |

FEEDER HEIFERS — 550-950 LBS.

| | | | |
|--------------------|---------------|--------------|--------------|
| David Hugg | Emporia | 17 blk hfr | 574 @ 105.00 |
| Dexter Davis | Wetmore | 14 blk hfr | 554 @ 100.50 |
| Rick Ridder | St. George | 6 blk hfr | 579 @ 100.00 |
| Kary Hurd | Perry | 10 blk hfr | 634 @ 97.00 |
| Dexter Davis | Wetmore | 15 mix hfr | 619 @ 96.85 |
| Rick Ridder | St. George | 8 bwf hfr | 667 @ 96.50 |
| Carl Dressman | Frankfort | 5 mix hfr | 578 @ 95.00 |
| Kary Hurd | Perry | 17 blk hfr | 768 @ 94.75 |
| Larry/Ken Thornton | Whiting | 6 blk hfr | 665 @ 93.50 |
| Norm Brackenberry | Wamego | 7 blk hfr | 681 @ 92.75 |
| Ron Thowe | Alma | 23 blk hfr | 858 @ 92.35 |
| Sam griffin | Burns | 5 blk hfr | 769 @ 92.00 |
| Don Wasylk | Junction City | 6 blk hfr | 654 @ 91.00 |
| Jim Woellhof | Clay Center | 9 cross hfr | 812 @ 90.00 |
| Dexter Davis | Wetmore | 10 cross hfr | 610 @ 88.75 |
| Kary Hurd | Perry | 17 bwf hfr | 929 @ 86.85 |

BULLS — 1,600-2,400 LBS.

| | | | |
|-----------------------|------------|------------|--------------|
| Glen/Kristie Dressman | Frankfort | 1 blk bull | 1695 @ 54.00 |
| Randy Gorden | Eudora | 1 blk bull | 2355 @ 51.00 |
| Herb Rogers | Alta Vista | 1 blk bull | 2435 @ 50.25 |
| Mission Valley Ranch | Topeka | 1 blk bull | 1625 @ 50.25 |

COW/CALF PAIRS

| | | | |
|--------------|------------|--------|------------|
| Tim Dehoff | Tonganoxie | 2 simm | @ 1235.00H |
| Bryan Blanka | Wamego | 1 blk | @ 1175.00H |

COWS & HEIFERETTES — 950-1,650 LBS.

| | | | |
|---------------------|------------|----------------|--------------|
| Bryan Blanka | Wamego | 5 blk 5-6, 7-8 | @ 1150.00H |
| Bryan Blanka | Wamego | 6 blk 5-6, 5-6 | @ 1150.00H |
| Bryan Blanka | Wamego | 5 blk 7-8, 7-8 | @ 1010.00H |
| Bryan Blanka | Wamego | 4 blk 5-6, 7-8 | @ 975.00H |
| Philip Olson | Clifton | 1 blk cow | 1105 @ 63.00 |
| Steve Koen | Burns | 1 blk cow | 1585 @ 50.75 |
| David Nelson | St. George | 1 blk cow | 1580 @ 49.75 |
| Bob Clouston | Manhattan | 1 blk cow | 1515 @ 49.25 |
| Brian Still | Ogden | 1 blk cow | 1345 @ 45.75 |
| Rick Ridder | St. George | 1 blk cow | 1215 @ 44.25 |
| Tim H organ | Wheaton | 1 bwf cow | 1525 @ 43.75 |
| Diamond Creek Ranch | Salina | 1 blk cow | 1250 @ 42.00 |
| Norm Brackenberry | Wamego | 1 blk cow | 1185 @ 42.00 |
| Charles Lieb | Onaga | 1 herf cow | 1280 @ 41.00 |
| Brian Koch | Wamego | 1 cross cow | 1170 @ 36.00 |
| Don Koch | Blaine | 1 cross cow | 1015 @ 35.75 |
| Bryan Blanka | Wamego | 1 blk cow | 1435 @ 35.25 |

EARLY CONSIGNMENTS FOR FRIDAY, SEPT. 4

**110 black & red feeder steers, 925-975 lbs.
70 choice Angus heifers, 750-800 lbs.
55 black str & hfrs, weaned, bunk broke, 2 rds shots, 450-600 lbs.
40 black str & hfrs, weaned, bunk broke, 2 rds shots, 450-600 lbs.
23 black steers, 800-825 lbs.
20 black steers, 700-750 lbs.
20 Angus steers & heifers, 400-500 lbs.
12 black steers, weaned, bunk broke, 650-700 lbs.**

EARLY CONSIGNMENTS FOR FRIDAY, SEPT. 11

140 choice black & bwf steers & heifers, 1 rd shots, not weaned, 600-700 lbs.

FIELD REPRESENTATIVES — Visit Us On The Web — www.mcclivestock.com

**JOHN CLINE
ONAGA
785-889-4775
Cell: 785-532-8381**

**SAM GRIFFIN
BURNS
620-726-5877
Cell: 620-382-7502**

**BRENT MILLER
ALMA
785-765-3467
Cell: 785-587-7824**

**ALAN HUBBARD
OLSBURG
785-468-3552
Cell: 785-410-5011**

**MERVIN SEXTON
MANHATTAN
785-537-7295
Cell: 785-770-2622**

**BILL RAINE
MAPLE HILL
785-256-4439**

**TOM TAUL
MANHATTAN
785-537-0036**

**JEFF BROOKS
BEATTIE
785-353-2263
Cell: 785-562-6807**

**BRYCE HECK
LINN
785-348-5448
Cell: 785-447-0456**

Kansas Hay Market Report

Ground alfalfa movement: Southwest/South Central Tonnage: 11,353/4,005 Last week: 11,583/4,109 Last year: 11,639/4,139

Hay trade slow. Demand moderate for dairy and stock cow alfalfa, alfalfa pellets, grinding alfalfa and grass hay. If you have hay for sale or pasture to rent or need hay or grazing, use the services of the Hay and Pasture Exchange www.kfb.org/hayandpasture/default.htm

Southwest Kansas: Dairy and grinding alfalfa steady to softer. Movement slow. Alfalfa, Horse, small



Cameron Steffes was the exhibitor of the grand champion market hog shown during the Lyon County Fair.



Reserve grand champion market hog entry at the Lyon County Fair was by Nathan Stinson.

squares, 190.00-250.00; Dairy, Premium to Supreme 120.00-130.00; Premium 115.00-125.00; Good, 100.00-115.00. Utility-Fair grinding alfalfa at the edge of the field, 85.00-95.00. Ground and delivered locally to feedlots and dairies 105.00-130.00, ground-on-the-truck 100.00-115.00. The week of 8/17-22 11,353T grinding alfalfa and 1,650T of dairy alfalfa were delivered. Bermuda good, large square 125.00, some 150.00 delivered, small square 210.00 delivered. PM6 good, small squares 150.00, fair, some weeds 100.00-110.00. Straw, Good, large bales 37.50-55.00.

South Central Kansas: Dairy and grinding alfalfa and alfalfa pellets steady. Movement slow to moderate. Alfalfa, Horse, mid square 195.00; Dairy, 65-85 cents/point RFV, Premium to Supreme, 120.00-150.00; Premium 110.00-130.00; Stock cow, mid square or large round, no test 90.00-110.00. Utility-Fair grinding alfalfa at the edge of the field 70.00-85.00. Ground and delivered locally to feedlots 100.00-120.00. The week of 8/17-22, 4,005T of grinding alfalfa and 1,251T of dairy alfalfa were delivered. Alfalfa pellets: Sun Cured 15% protein 135.00-165.00; Sun Cured 17% 159.00-170.00; Dehydrated 17% 205.00-208.00. Straw, small square 3.50/bale, mid square 50.00-60.00/T.

Southeast Kansas: Alfalfa, brome and prairie hay steady. Movement slow. Alfalfa: Horse and goat, mid square 140.00-200.00. Dairy alfalfa, Good, 100.00-



Nathan Stinson, Allen, led out the grand champion market steer shown at the Lyon County Fair in Emporia earlier this summer.

127.50; Stock cow, mid square, no test 90.00-120.00; Bluestem: Good, small squares 85.00-100.00, mostly 90.00, mid and large squares 60.00-90.00, mostly 70.00-75.00, large rounds 40.00-60.00. Mulch, large rounds 45.00 to mostly 50.00. Brome: Good, Small squares 100.00-110.00 mid and large squares 80.00-90.00, large rounds 50.00-70.00.

Northwest Kansas: Dairy and grinding alfalfa steady. Movement slow. Alfalfa: Horse, small squares 200.00-250.00. Dairy, no trade. Utility-Fair grinding alfalfa at the edge of the field 75.00-100.00; Ground and delivered to feedlots and dairies 120.00-130.00.

North Central-Northeast Kansas: Dairy and grinding alfalfa, prairie hay and brome steady. Movement slow to moderate. Alfalfa: Horse small squares 220.00, mid square 130.00-200.00; Dairy, Supreme, 130.00-140.00; Premium 120.00-130.00; Utility-Fair grinding alfalfa at the edge of the field, 60.00-75.00, alfalfa Ground-on-the-truck 80.00-95.00, Ground and delivered 90.00-110.00. Grass hay: Bluestem small squares, Good 90.00-100.00, Mid squares 70.00-80.00, large rounds 45.00-60.00. Brome: Good, small squares, 4.00-4.50/bale, 90.00-120.00/T, Mid squares, 75.00-85.00, horse quality 110.00, large rounds, 30.00/bale, 50.00-60.00/T, fair 40.00-50.00. Grass Mulch, large round 45.00/bale delivered. Straw, small squares 3.25-3.50/bale, mid and large bales 45.00-60.00/T. ***Prices are dollars per ton and FOB unless otherwise noted. Dairy alfalfa prices are for mid and large squares unless otherwise noted. Horse hay is in small squares unless otherwise noted. Prices are from the most recent sales.

*RFV calculated using the Wis/Minn formula.

**TDN calculated using the Western formula. Quantitative factors are approximate, and many factors can affect feeding value. Values based on 100% dry matter (TDN showing both 100% & 90%). Guidelines are to be used with visual appearance and intent of sale (usage).

The Kansas Hay Market Report is provided by the Kansas Department of Agriculture with technical oversight from the USDA Agricultural Marketing Service.

Call us for Catalogs, Sale Flyers, Magazines, Calendars, Brochures, Books, Newspapers. Ask for Marlin.

AG PRESS

7 8 5 - 5 3 9 - 7 5 5 8

PONY EXPRESS

Auto Inc.
ALL MAKES
SALES & SERVICE
Formerly
Pony Express Dodge
MARYSVILLE, KANSAS
800-524-8435
785-562-5000
SEE US AT: www.ponyexpressauto.com



'04 Chevy 1/2 Ton Ext. Cab 4x4 LT, 271 pkg., leather, dual power seats, OnStar and more



'04 Chevy 1/2 Ton Ext. Cab, 4x4 LS trim, custom wheels, new tires, clean and sharp!



'08 Ford Mustang 28K, V6, auto, alloy wheels, sharp & fun to drive.



'05 Dodge Caravan SE Dual AC, 52K, great family unit. SAVE!



'06 Chrysler 300 Custom V6, power seat, CD stereo, low miles and clean!



'01 Chevy Tahoe LT 3rd seat, leather, 1 owner, very, very nice!



'98 Dodge Dakota Club Cab 4x2, V-6 "Sport", Auto, Only 60K



'02 Nissan Frontier 4 cyl. automatic, good MPG, clean and well maintained!



'01 Cadillac DHS Nite Vision option, coach roof, too many features to list, low miles.



'06 Dodge Grand Caravan SXT Stow-N-Go seating, electric doors, 3.8L V6, dual AC, low miles.



'02 Chevy 3/4 4x4 Ext. Cab 8' box, 350 V8 Auto, LOOKS NEAR NEW!



'03 Ford Explorer XLT V6, local trade, very clean. Only \$9,900

AUCTION

SATURDAY, SEPTEMBER 12 — 9:00 AM

LOCATION: Jefferson Co. 4-H Grounds — VALLEY FALLS, KANSAS

NOTE: Pre-Auction Online Bidding has begun at: www.conser-noll.com



MODEL T FORD: 1926 Model T Ford Car. This car still has all of its orig. windows. When restored to Fords orig. type. Elect. start and an added water pump. The car was bought new in 1926 by Walt's great-grandparents he is the 4th generation to own this nice car. This collector-grade car is parade ready.

ANTQUES & COLLECTIBLES: Valley Falls pop bottle; 3-wall display racks w/collector spoons; Btrobidge coffee mill; Arcade coffee mill; Old oil lamps; Postal scale; Sprague, Warner & Co. old coffee can; Howe sewing machine, the cabinet has been beautifully refinished; Billard Ball wall rack; Ice tongs; Well pulley; Sad irons; Child's rocking chair; 2 Old General Store wrapping paper holders (1 w/string spool); Barlow & Steelig wringer washing machine; 2 Galv. wash tubs on stand; 4-drawer walnut drop front writing desk; Old chicken dinner sign; National motor oil can; Old ornate arm chair; 22" x 30" entry way table w/porcelain castors; 3-drawer marble top dresser; Oak piano stool w/glass ball feet; Old coffee tins; Several small crocks & jugs; License plates; Granite ware; Galv. wash tubs & sprinkler cans; Nice 3-tier glass front bookcase; Violin & guitar; Several old dolls; Very old oak drop leaf table w/2 leaves; Several nice old hand made quilts;

Adv. pens; Nice 48" hutch top w/5 shelves and glass doors; 5' buffet, 3-drawers & 4 doors; nice Duncan Phyfe 2 pedestal dining table w/6 tapestry chairs, and table top pad; 2 Refinished old wood rocking chairs; Nice tapestry covered occasional chair; Several men's & ladies old pocket watches; Entry way table w/porcelain castors; Oak drop leaf table w/orig. castors; Beautiful 68" ornate antique hutch w/drop down writing desk; Marble 2-tier end table; Marbles; Cast iron pots; And more.

CHINA, GLASSWARE & DISHES: Roy Copenhagen vase; 2 Royal Doulton Toby mugs; Bavaria bust; 4 Fenton collector plates; Royal Worcester plate; Wedgwood pitcher; 3 Different Nippon pieces; Haviland chocolate set; Bavaria cup & saucer; 3 Pedestal cake stands; Knife rests; Cameo 3-piece serving set, Sheffield England; 50-piece set of Haviland Limoges china; Napo lady head vase; Royal Copenhagen platter; Large old pitcher & bowl; Royal Iron-side chamber pot; Signed 14" platter, Eping-Czechoslovakia; Several collector plates; Hand painted cups & saucers; Serving pitchers w/matching glasses; Several nice old bowls; Salt & pepper sets; Salt cellars; 74-piece Royal Copenhagen china set; 25-piece Royal Copenhagen tea set; Numerous old individual pieces that are in nice condition.

Partial listing only, still unpacking.
TOOLS & SHOP RELATED: 4" Rockwell deluxe jointer; DeWalt radial arm saw; Delta table saw on stand; Craftsman elect. motors, 1/4 & 1/3-HP Rockwell 1" sander; B&D 9" miter saw; Wood clamps; 3/8" Rockwell drill press; 5" B&D bench grinder; 6 1/2" Skil saw; B&D belt sander; Work bench w/vise; Craftsman saber saw; Several good hand planes; Good

hand saws; Files; Drill bits; Ext. cords; Creeper; Battery charger; 16' alum. ext. ladder; Saw horses; And lots of misc hand tools.

HOUSEHOLD & FURNITURE: (2) 2-drawer file cabinets; Card table & chairs; Essick humidifier; 2 Divans; Wing back chair; 4' breakfast table & 4 padded arm chairs; Drop leaf table w/pull-out drawer; Piano bench; Older IH chest freezer; Maytag 2-spd. large capacity washing machine; Maytag elect. dryer; Ironite elect. Ironer; Quilt rack; Twin size sleigh bed w/matching 36" chest of drawers and a 56" 7-drawer dresser w/mirror; Gentleman's dressing chair; Queen size sleigh bed w/matching 5-drawer dresser & vanity; Several nice lamps; 2-drawer file cabinet; Microwave; Round breakfast table & 4 chairs; Large office desk; 7 Refinished straight back chairs; 2 Blond dressers; Futura 900 sewing machine & cabinet; 2 Twin beds; Nice drop leaf rolling serving cart; Conn elect. organ; 3 Nice wall tapestries; Music boxes; Nice folding poker table; Plus the usual assortment of kitchen appliances, dishes, utensils, & cookware; Sewing stand; Nice table clothes; Bedding; 3 Small TVs; Flatware; And much more.

MISCELLANEOUS: Cookbooks; Lots of books, some old; Calculators; Playing cards; Fans; Canning jars; Old records; Snack sets; Large Meilink rolling floor safe, 21" x 24" x 45"; Child's sleigh; Woven baskets; Metal detector; 2 Nice fur coats; Bird bath; Picnic table; Hose reel; Water hose; Wheelbarrow; Lawn chairs; Lawn spreader; Several old wood nail kegs; Some used lbr. (some 1" walnut); Good old deluxe girl's bicycle; Small canvas tarp; Old Kodak cameras; Flower pots; And much more.

This will be a lengthy auction so bring a friend and plan to spend a full day with us. Crowd will be seated and auction conducted in the newly climate-controlled fair building. NOTE THE 9am START TIME! We look forward to seeing you. PHOTOS AND ONLINE BIDDING AT: www.conser-noll.com

TERMS: Cash or approved check. For full terms of auction see website or contact auction company.

WALT BERGSTON & ANN NEMECHEK, SELLERS



CONSER NOLL
AUCTIONEERS, INC.

785-806-6921 or 913-683-4426 • Email: info@conser-noll.com



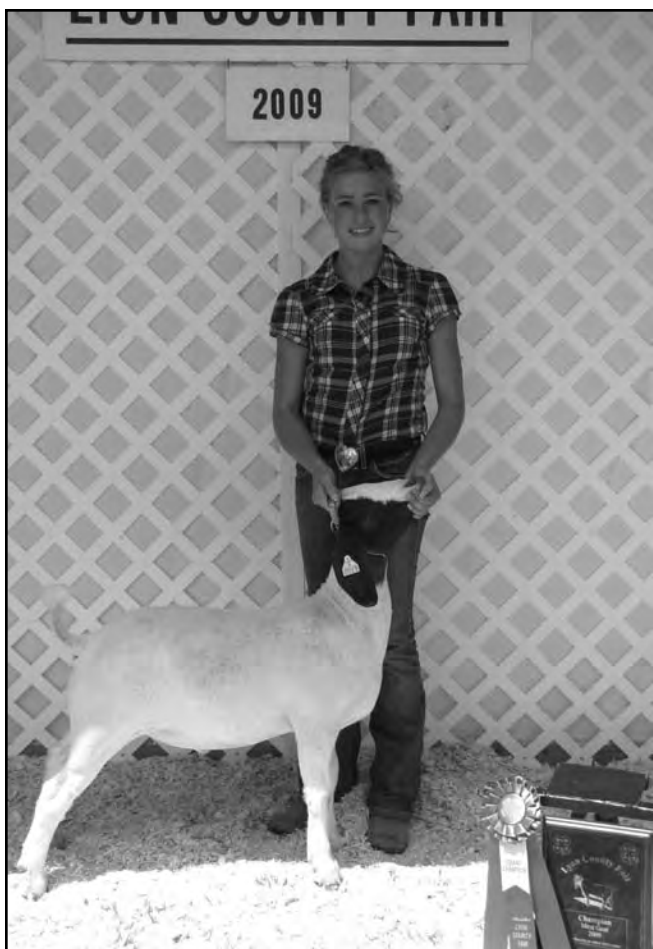

Jenna Ferguson led out the grand champion meat goat shown at the 2009 Lyon County Fair in Emporia.

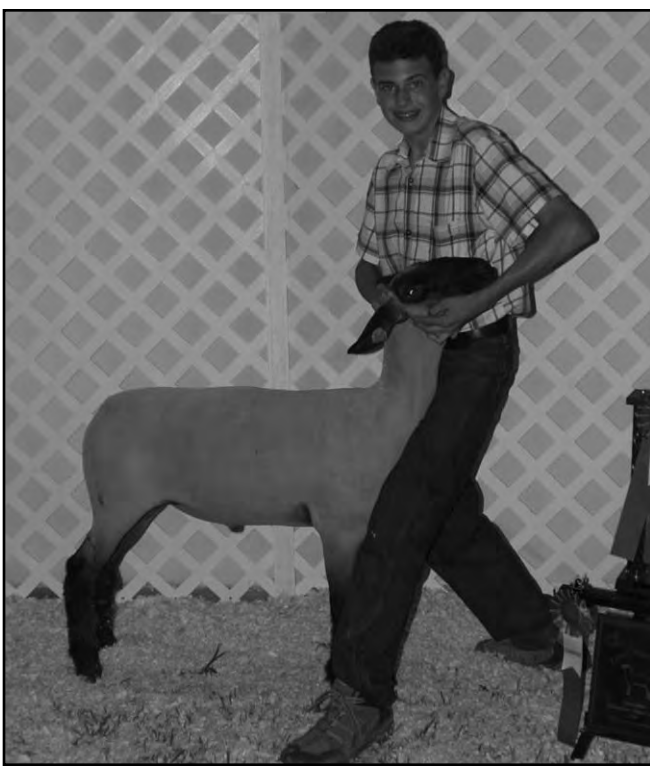

Top market lamb entry at the Lyon County Fair was shown by Elliott Smith.

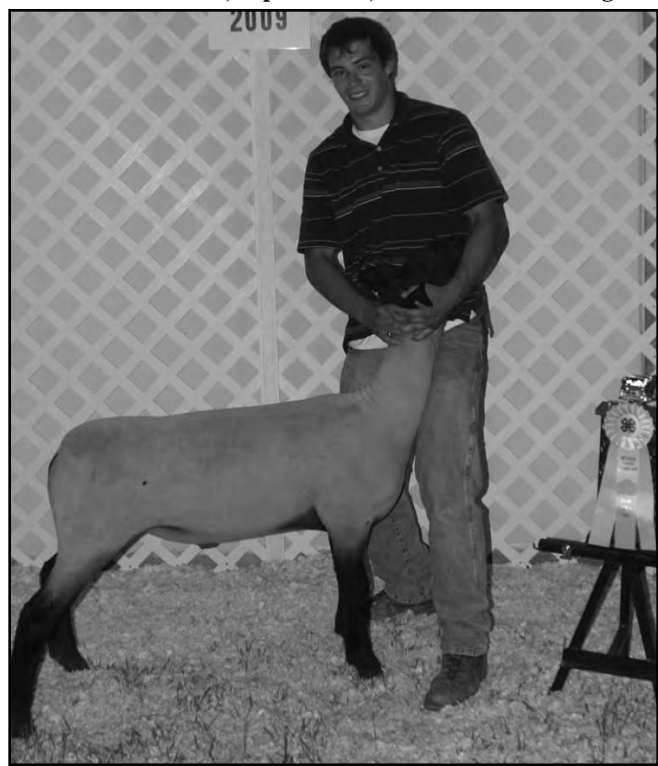

Taylor Lee showed the reserve grand champion market lamb at the 2009 Lyon County Fair.



Do the seed closing and seed firming wheel arms LOCK UP on your John Deere™ drill?

Problem Solved by:

- Never again grease 48 zerks on a 15' 1590
- No more locked arms
- Installation available

GeniusSeal

available at:

BERN SEED

785-336-3046
505 Railroad St Bern, KS
Cell 785-294-0822
bernseed@lasibern.com
www.isealit.com

3-DAY BUSINESS LIQUIDATION AUCTION

THURSDAY, SEPTEMBER 10 — 1-5 PM

FRIDAY, SEPT. 11 & SATURDAY, SEPT. 12 — 9:00 AM

129 N. Kansas Avenue — TOPEKA, KANSAS

PREVIEW: Thursday, September 10 from 9:00 AM to 1:00 PM



Big, big 3 day auction liquidating the remaining inventory and equipment of Midwest Fasteners in Topeka. Thousands and thousands of bolts, nuts, washers, nails, staples, springs, pallets of all thread.

Approximately \$300,000 worth of inventory & equipment covering 20,000 sq ft. Any kind of fastener you can imagine. Also selling fork lifts, pallet racking and a complete sharpening/milling shop.



CAN'T MAKE THE AUCTION? LEAVE PRE-BIDS OR BID LIVE ONLINE ON SELECTED ITEMS ON SATURDAY.

AUCTIONS BY:

SIMNITT BROS.

"We Will Go Anywhere for Your Auction!"

www.simnittauction.com

Darrell Simnitt
785-231-0374
Ralph McLeod
785-249-5916

HARLEY GERDES 14TH ANNUAL LABOR DAY CONSIGNMENT AUCTION

MONDAY, SEPTEMBER 7 — 9:00 AM

LOCATED ON 75 HWY, NORTH EDGE OF LYNDON, KS (30 MILES SO. OF TOPEKA)
MISCELLANEOUS, TRACTORS & MACHINERY WILL BE LINED IN ROWS TOGETHER.

LATE CONSIGNMENTS

THE FOLLOWING RIFLES ARE COMING FROM AN ESTATE AND WILL SELL AT 9:00 AM SHARP

Squires Bingham 16, 22 LR, SB
Marlin Glenfield 60, 22 LR, semi auto
Savage 63M, 22
Charter Arms AR-7, Explorer, 22, breakdown
Winchester 1906, 22 SR or LR
Universal M1 carbine, 30 cal.
Conn. Valley Arms black powder, 45 cal. with case

HEADS

2006 CIH 2208, cornhead, hyd. deck
1997 CIH 1020, 25' flex, clean
1989 CIH 1063 cornhead

TRUCKS & TRAILERS

1976 FORD C-700, V8, 5 sp. with 13' box
1972 Ford L-9000, 250 Cummins, 10 sp., twin screw, 114,000 actual mi.
1992 IH 9400, 3176 CAT, 9 sp., twin screw
Orange Ox 40' g-neck, dump trlr.
1987 HALL 8'x49', vacuum, hyd. tandem trlr.

TRACTORS

1993 CIH 5250, CA, PS, MFD, 3 pt., PTO
1975 JD 4430, CA, PS, 3 pt., PTO with JD 158 ldr.
1965 JD 4020, 3 pt., PTO with ldr.
JD 2755, ROPS, 3 pt., PTO with ldr.
MF 1135, CA, 3 pt., PTO, needs motor work

HAY EQUIPMENT

2003 NH 535 sq. baler, wire
1995 JD 535 rd. baler with kicker
NH 654 rd. baler
2001 NH 1431 disc mower

MISC. EQUIPMENT

MF 236 loader, fits MF 1135
JD BWA, 13' disc, nice
IH 510 drill
110 gal. dual fuel tank
Scaffolding with alum. planks

BANK REPOS

1984 PROWLER bumper hitch camper
Stock trlr., g-neck
Bumper hitch trlr.
1997 Ford F-250, V8, auto, 4x4, 4 door.

See last week's Grass & Grain for complete listing.

For complete sale bill and picture highlights visit us at www.HarleyGerdesAuctions.com
785-828-4476 or cell 785-229-2369

NEXT AUCTION: Saturday, November 7, 9:00 am. Harley Gerdes Consignment Auction, Lyndon, KS.

Lunch served by Happy Trails Chuck Wagon.



Lyndon, Kansas 66451

Office 785-828-4476 • Mobile 785-229-2369 • Fax 785-828-3428
Visit us on the web: www.HarleyGerdesAuctions.com

-AUCTIONEERS-
Harley Gerdes - Lyndon, KS
Mark Lacey - Lebo, KS
Russ Puchalla - Roca, NE
Clerking By Gerdes Auctions

Cashiers: Cindy Gerdes,
Juanita Facklam

MIDWEST SEMI TRUCK & TRAILER

NO RESERVE INTERNET AUCTION

Bidding Ends: Thurs., Sept. 10 | 10 A.M.



2004 Kenworth W900L



2004 Peterbilt 379 w/wet kit



1993 Freightliner FLD120



1983 48' Lufkin



1980 Fruehauf 48' flatbed



1984 48' Dorsey

Large inventory with detailed photographs, descriptions, seller contact information & other assets at purplewave.com

10% buyer's premium applies

INVENTORY ADDED DAILY!

purple wave
auction®

866-608-9283 CONSIGN, LEARN MORE & BID NOW
purplewave.com



By Val Farmer

Rural Life

Whining or frustration, which is it?

A farmer called after he read my article, “Why do farmers whine?” He was hurt and offended by my premise that farmers don’t have justifiable complaints. His call reminded me that farmers aren’t a monolithic group. Writing about one characteristic as if it was a universal truth for all farmers certainly overstated what might be a valid observation for some farmers.

Farming is stressful and the financial risks are significant. Farmers deal with the uncertainties with weather, marketing, cost of inputs, and the demands of managing and multi-tasking a complex business. My article was directed more to those successful farmers who enjoy prosperity, a good family life, love their rural lifestyle, and have all the basics for a happy life but who get bogged down with a mind set of finding fault and habitual nitpicking.

Life on the edge. My article was not sensitive to the subgroup of farmers who struggle to make ends meet. Their vocal complaints, not to be confused with whining, are expressions of frustration against unrelenting financial pressures and the stress of living life on the edge.

The money doesn’t stretch. Prices are outside of their control. The cost of inputs don’t recede when the prices go down. Interest on operating loans swallows too much of their profits. Life is like a treadmill in which the faster they run and the harder they work, the farther they seem to slip back. Second jobs and auxiliary businesses add to the stress level without making a big difference in income.

Many opportunities in farming come with the existing land base, lack of debt, and farming at a scale big

enough for profitability. Where a farmer starts out makes a big difference. Success is built on previous generations hard work, astuteness, asset base and inter-generational cooperation and sacrifice. This provides a secure operating base from which expansion and risk are reasonable.

Without that base, getting ahead takes an awful lot of ingenuity and good fortune. Most of the time, it is a struggle to maintain rather than expand.

Emotions get involved. What is trying to be maintained? Attachment. Or should I say love? Attachment to land in the family. Attachment to family life and raising children on a farm. Building something together. Keeping the dream alive for children to farm some day. Satisfying relationships with family, friends and neighbors. Enjoyment of a rural lifestyle with a sense of community and caring for one another.

What is trying to be maintained? Identity. An occupational identity. A work-day consisting of variety, visible accomplishment, and being one’s own boss that is inherently satisfying. A work ethic. A skill set that is comprehensive but not easily transferable to work other than operating your own business.

Farm economics. The past few years have been kind to grain farmers in particular though this year’s prices are not particularly great. It was easy to get caught up in the euphoria of good times and thinking all was well in agriculture. Things are getting dicey again as prices drop and the present economic downturn takes its toll.

There is a crisis brewing. Not perhaps for the 70 per-

cent or so who are secure but for the 30 percent in agriculture whose year-to-year struggle is wearing them out. There has been a disturbing uptick in farm related suicide deaths. There is more depression and hopelessness as the farm economy worsens.

The real pain though is felt by dairy farmers whose prices are way down. Live-stock and hog producers struggle. Instead of benefiting from high grain prices, they suffer from them with higher feed costs. In addition, hog producers are facing loss of income due to trade barriers from Russia and china in reaction to the HINI flu virus and problems with oversupply. The prospects of farming and dealing with all the stress is not appealing to their children and the dream of succession goes down the drain. Marriages can be a cauldron of stress.

This is not whining, but despair, frustration and discouragement. I am sorry my article hit this segment of farmers with a low blow. Part of my writing career has been to document and tell the story of agriculture during hard times and how emotionally devastating it can be. I take pride in that.

Good times don’t last. Good times aren’t always good for everyone. For those who struggle, the pain is even greater during the good years. They feel alone. It is easy to blame themselves. They don’t feel understood and have a hard time com-

municating when so many are doing well.

They should speak up and when they do, they don’t want to be told they are whiners and complainers. Their problems are real.

Hard times don’t last either. There is a way to get through them. It is through faith, flexibility, a willingness to face and be open about problems. It is about communicating and reaching out. It is about getting help. It is about couples working and supporting each other.

It is about attitude and finding hope. Negativity, depression and anxiety (not whining) will not solve problems. It is about valuing self and gaining confidence that you are on a good path. It is knowing that people care.

A book, “Honey, I Shrunk the Farm,” written for farmers and ranchers facing financial pressure is available. The book is \$9.50 including shipping and handling through my website, www.valfarmer.com or by sending a check or money order for \$9.50 to: The Preston Connection; Honey, I Shrunk the Farm, PO Box 1135, Orem UT 84059. You can also read my past columns on stress and farming at my website.

In addition I also have a booklet, “The Rural Stress Survival Guide,” available for free online by typing in the title on an internet search. It also can be purchased for \$3.50 including shipping and handling through The Preston Connection.

Val Farmer is a clinical psychologist specializing in family business consultation and mediation with farm families. He lives in Wildwood, Missouri and can be contacted through his website.

© 2009 The Preston Connection Feature Service



Reserve grand champion market steer shown at the 2009 Lyon County Fair in Emporia was an entry by Mindy Woods, Olpe.

grassandgrain.com

CLOSE OUT FARM AUCTION

SATURDAY, SEPTEMBER 12 — 10:00 AM
1420 E 1900 Rd. — EUDORA, KANSAS

Nice selection of maintained tractors, combine, tillage, hay equipment & vehicles. Make plans to attend.



COMBINE, TRACTORS & TILLAGE EQUIPMENT: 1999 Gleaner R-62 combine with 20’ header — 2,904 hours on the engine — 2,077 hours on the separator; Corn head for Gleaner combine — 14’ — 6 row — SN 063015426; Move Master 6 ton trailer for combine header; 1997 Case IH MX 120 tractor — 5,567 hours; Great Bend front loader — #660 — fits Case tractor; 1981 White 2/135 Field Boss tractor — 160 HP Cummins diesel — approximately 1,500 hours on engine; 1961 Allis Chalmers D-17 tractor; Great Plains Solid Stand 24’ folding drill; 18’ John Deere field cultivator — SN 1100; John Deere T0220 18’ Disc — SN 0202034; John Deere A2600 4 bottom plow — SN 012865A; Kent Series V 30’ cultivator; 12’ 3 point chisel; White 6 row cultivator — 378 — 3 point; John Deere 12’ plow disc; White 435 disc chisel; John Deere quick connect; International 55 12’ chisel; John Deere 230 20’ disc; 4 section harrow; 1979 John Deere 7000 planter; Gilmore Tatge grain auger — 33’; 16’ Heavy Duty grain auger; Older Massey Ferguson grain grinder — working condition & more.

VEHICLES: 1993 F150 Ford pickup — VIN #1FTEX15N QPKB52191 — automatic — 2 wheel drive — 130,000 miles on engine; 1991 Hillsboro 22’ gooseneck stock trailer — VIN #1THZAZFK5M100; 1978 Ford F-150 Rancher truck with 8’ flat bed — manual transmission — VIN F15BKAK2158; 1975 Chevy C60 2 ½ ton grain truck — VIN #CCE615V1B2020 — 20,910 miles; 1977 Ford 8000 truck — VIN#R80DDV045745 — 65,476 on the odometer.



HAY & MOWING EQUIPMENT: Rhino 3 deck 15’ brush hog; 2006 King big bale trailer; 1998 Case International 8330 swather — SN CEH0006155; Hesston 555T baler; H&S hay rake— 5 wheel reel rake— approximately 5 years old — SN 302129; John Deere 24 T hay baler; 3 point heavy duty big bale fork; Big 12 Farm Equipment — 400 bushel trailer; 1500# 3 point bale fork; Heavy duty bale spear; GB Bale spear — 3 point; Shop made bale spear; John Deere sideboard mower blade & more.

SHOP EQUIPMENT & MORE: Cattle chute; Shop made trailer chassis; Hay wagon running gear; 8’ heavy duty 3 point scraper blade; 6’ drag blade; 4’ x 8’ 2 wheel trailer with steel mesh bed; 250 gallon field sprayer; Shop made herbicide wick; 30 & 120 gallon herbicide tanks; 1500 gallon molder plastic water storage tank with 5.5 HP Honda powered water pump; assorted shop tools, appliances & more.

TERMS & CONDITION: Cash, Approved check, All major credit cards, except AMEX. Full settlement auction day. 5% buyer’s premium. Information contained herein is believed correct, but is subject to bidder verification. Not responsible for accidents, errors or omissions. All items sell AS-IS. Announcements day of auction will take precedence over printed matter. See website for additional photo’s & online bidding.

WILLIAM “BILL” BOEHLE



201 SE 59TH, TOPEKA, KS. • 785-862-8800/800-466-5516
www.kullauction.com

AUCTION

FRIDAY, SEPTEMBER 4 — 5:30 PM
1221 West Loop Shopping Center
MANHATTAN, KANSAS

TOOLS & EQUIPMENT
Craftsman rear tine tiller, clarks part washer, sandblast cabinet, Troy Built 5550 Watt generator, Power Mate Generator, bearing press, battery charger, Lincoln 225 arc welder, 1 ½ ton hoist, rolling Snap on tool chest, up-right 220v air compressor, table saw, floor jacks Dewalt power tools, multi meters, Skill router, Milwaukee circular saw, reciprocating saw, chop saw, miter saw, micro meters, air conditioning gauges, welding helmets, various nomadic tools, bench grinders, floor jack stands, McCulloch chain saw, chains and boomers, socket sets, upright fan Lots of power and hand tools.

HUNTING & FISHING EQUIP.
Recurve Bear bows, compound bows, arrows, quick releases, arrow making supplies, ammo reloading equipment including dies, gun cases, gun cleaning kit, hunting knives sheath and

pocket, back pack, large selection rods and reels, tackle and tackle boxes. life vests, golf clubs.

PROPERTY OF RILEY COUNTY POLICE DEPT.
Large selection of Gateway computer flat screen monitors and towers, and laser printers, gateway laptop, metal and wood desks, file cabinets, ping pong table, Industrial Windsor carpet shampooer, fishing poles tackle boxes, 35mm cameras, rain coats, baby stroller, car seat, walk through metal detector, and much more.

VEHICLES, TRAILER & INDUSTRIAL GENERATOR
1998 Ford F350 diesel dually 126k, 97 Jeep Cherokee 179k, 09 Ford Flex 21k, 16ft BP utility trailer w/winch and fold up ramp, Generac Industrial generator.

MOTORCYCLES & ATVS
Yamaha DMC, Yamaha Kodiak, 99 Yamaha Road Star, full mask helmets.

Go to www.totallyauction.com for pictures and inventory. KDOR seizure items are subject to buyback prior to auction. All items that sell at auction sell ABSOLUTE. Check website prior to auction.

TERMS: Cash, good check, 10% buyer’s premium will apply. Announcements day of sale take precedence over previous printed material. Not responsible for accidents.

SEIZURE ASSETS FROM THE KANSAS DEPARTMENT OF REVENUE AND PROPERTY OF THE RCPD.

TOTALLY AUCTION
Manhattan, Kansas • 785-477-2800
www.totallyauction.com

| TRACTORS | |
|------------------------|------------------------------|
| NH TC30, 116 hrs. | JD 6405/Ldr. |
| NH TC40/Ldr., 513 hrs. | JD 5425 |
| NH TN70A, FWD | INDUSTRIAL |
| NH TN65, 4WD, Open | Bobcat S300 |
| NH TM140, Ldr. | Bobcat S220 |
| NH TM135, Ldr. | Bobcat S250 |
| NH TL100 | Bobcat S175 |
| NH TL80 | Bobcat 763 |
| NH TC33DA/Ldr | Bobcat T300 |
| NH T224DA | Bobcat T190 |
| Ford 7810 w/boom mower | Bobcat 430 M.EX |
| Ford TW25 | Bobcat 331 M.EX |
| Ford 4610 | JD CT332 CTL |
| IH 1586, 2WD | Case 40XT |
| IH 5088 | Case 70XT |
| IH 1066 | Case 445CT |
| Case STX325 | NH LB75B TLB |
| Case Puma 210 | NH 555E TLB |
| Case Puma 140, MFD | COMBINES & WAGONS |
| Case MX110/Ldr. | Case 1640, FWD |
| Case MX120/Ldr. | JD 9650 STS, FWD |
| Case JX85 | Kinze 1040, Scales |
| Case JX75 | PLANTERS & MISC. |
| Cat MT285 | Kinze 3650 16/31 |
| JD 3020 | NH BR780 |
| JD 4630 | NH BR750A Baler, net |
| | Spra-Coupe 220 |
| | REM 1026B Grain Vacs |

Hours Mon-Fri 8-5 • Sat. 8-3

Visit us at: www.earleytractor.com

816-632-7277

EARLEY TRACTOR
Cameron, MO



Stripper header has benefits, say researchers

Harvesting grains with a relatively new and underused device called a "stripper header" may boost profits and conservation benefits at the same time, according to an Agricultural Research Service (ARS) study. Farmers in the harsh climate of Colorado looked to ARS scientists Brien Henry, Merle Vigil and David Nielsen to determine if it was worth considering the new combine header instead of a traditional combine header. Vigil, a soil scientist, and Nielsen, an agronomist, work at the ARS Central Great Plains Research Station in Akron, Colo. Henry, a plant geneticist, was formerly at the Akron facility and now works at the ARS Corn Host Plant Resistance Research Unit in Mississippi State, Miss.

The stripper header removes just

the head of grain, leaving the rest of the plant standing to enhance precipitation storage and erosion protection. Traditional combine headers cut off most of the plant stalk with a sickle and leave the stubble short. The researchers studied whether the stripper header would reduce yields by losing grain through increased shattering, and whether it would work as well with millet as it does with wheat.

In a 4-year experiment with proso millet, they showed that the header did not reduce yields. And it left up to an 18-inch-tall stubble, compared to 3 to 4 inches left by the combine's sickle bar header. For wheat, the stripper header leaves 2-foot-tall stubble, compared to 6 to 8 inches left by the sickle bar header.

The Akron area is dry, with strong winds. Each year of the study, these winds blew away a third of the millet residue left by the combine's sickle bar header within 10 days after harvest. This crop averaged only 2 tons per acre of residue measured about a week after harvest. There were 3 tons per acre of residue for the stripper-harvested crop.

Farmers usually harvest millet in two operations: one pass with a machine that swaths the plants into windrows, and a second pass with a combine to remove the grain. The stripper header eliminates the need to swath the plants, saving time and fuel. The more crops on which a farmer can use the stripper header, the more affordable the machine becomes.

Approval for loan is not license to spend

Would-be home buyers who are approved for a loan can often benefit from restraint, a Kansas State University financial management specialist said.

A prospective lender may be looking at the best-case scenario, with a two-income household maintaining or improving their financial outlook, said Carol Young, K-State Research and Extension financial management specialist.

With job losses, layoffs and furloughs, spending less,

within the low-to middle-range of the approved amount, should free up money for extras, such as appliances needed to complete the kitchen or do the wash, without adding extra stress.

"Buying more house than you need typically adds expense," said Young, who listed costs to heat, cool and

furnish unneeded space and a heftier tax bill. Buying at the top of your price range also can put a damper on savings for other priorities, including an emergency fund to sustain the family in the event of change in employment status, illness or injury, Young said.

More information on managing money successful-

ly is available at county and district K-State Research and Extension offices and on Extension websites: www.ksre.ksu.edu and www.ksre.ksu.edu/financialmanagement/.

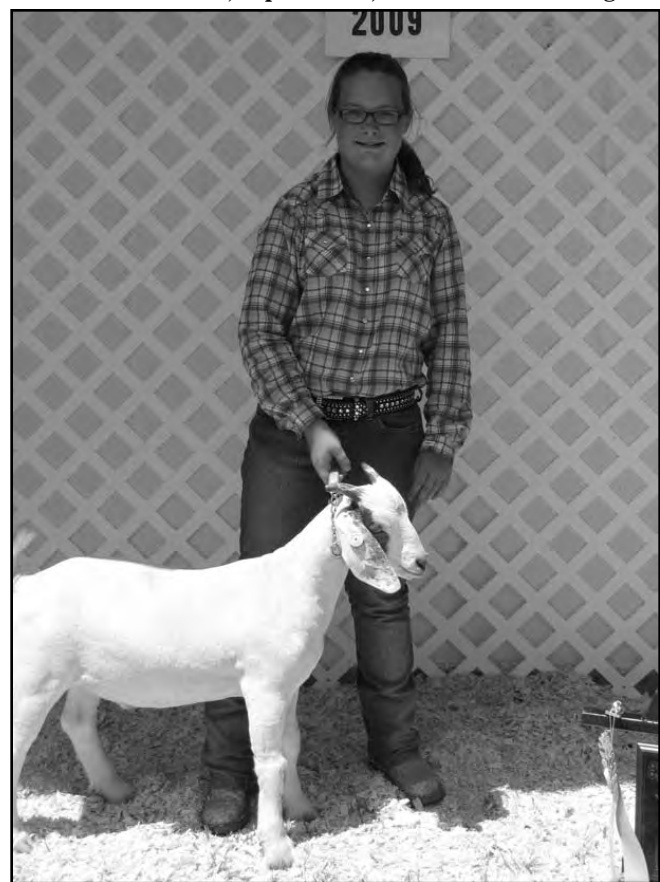

Chloe Creager exhibited the reserve grand champion market goat at the Lyon County Fair.

grassandgrain.com
place a classified ad renew a subscription

CONSIGNMENT AUCTION

SATURDAY, SEPTEMBER 12 — 10:00 AM

601 S. Broadway, SALINA, KANSAS

CONSIGNMENT ACCEPTED UNTIL FRIDAY, Sept. 11th



New 2009 Nissan Versa, auto, a/c, ps, 4 door, full warranty



CONSTRUCTION EQUIPMENT & TRAILERS: D9G dozer, 13 1/2" blade, P.A.T., pushin cushion, good running condition; 2007 Cat mini excavator 304C-CR, approx. 340 hrs, like new w/factory warranty; John Deere 317 steer loader, 1263 hours, bucket, canopy, aux hyd; 2004 Case 40XT skid steer loader, 1131 hours, bucket, canopy, aux hyd; concrete bridge railings; 1998 Ditch Witch JT920L directional boring machine, model ZMM5, trailer mounted, (working condition); 28' Blair enclosed gooseneck trailer 20' working area; 2003 Transcraft Combo flatbed, 48'x96" Apitong floor, spread axle air-ride; 2001 Wilson Combo dropdeck, 48'x102" transdeck floor, spread axle air-ride; 1998 FL70 Freightliner straight truck, 6 cyl Cummins diesel engine, 24' cargo box; 2002 Circle M gooseneck trailer, 20,000 lb cap. w/27' working deck, 5' dovetail & ramps; 2005 20'x96" Hallmark enclosed trailer w/drive up door; Hyster Carrier crane; JLG lift 7-543, model 40H (fire damaged); 32' Ellsworth flatbed gooseneck trailer, tandem duals with dovetail; 24' end dump gooseneck trailer, triple axle with 9,000 lb. axles; 28" backhoe bucket; 29" backhoe bucket; 1984 Nuttall goose neck 20,000 lb trailer, 24' steel working deck; 10' metal siding brake w/Craftsman radial arm saw mounted on trailer; 2 semi trailer axles & 4 extra wide tires & rims; JD 20-20 tractor, diesel, PTO, 3 pt, canopy, new rubber, new paint (very nice); JD 870 4x4 compact tractor, diesel w/JD Model 80 loader, 3 pt, PTO, roll bar; Ford 8N tractor, good rubber, 3 pt, PTO; Erickson power lift; 36' Bil-Jax electric manlift mounted on trailer chassis, comes w/ new batteries and charger.

FORKLIFTS: 2005 Ingersoll-Rand VR843C 8,000 lb 4x4x4 telescopic forklift, Cummins 4.5L, 43 ft 3 sec boom, canopy, hyd leveling; TCM forklift, MDL FG20N6, pneumatic, gas, 4000 lb capacity; White mobile lift, MDL-My60 pneumatic, 6000 lb capacity, gas; International 7000 forklift, MDL-7000, no forks, pneumatic, gas; Clark C500-40IP propane forklift, hard rubber, 189" lift, 4,000 lb capacity; Cat T40D propane forklift, hard rubber, 188" lift, 4,000 lb capacity; 1982 Case 5806D Rough Terrain forklift.

CARS, PICKUPS, FARM EQUIPMENT, TRACTORS, BOATS, ATV'S: New 2009 Nissan Versa, auto, a/c, ps, 4 door, full warranty; 2007 Artic Cat 250cc ATV, 87 miles; 2007 Artic Cat 250cc ATV, 115 miles; 2005 Maxtr dune buggy, 250cc, like new; 1989 Dodge 1/2 ton pickup, 2 wheel drive; 1987 Chevy 1/2 ton pickup, 2 wheel drive; 1987 GMC 7000 straight truck, 5 speed trans, V8, 21' steel bed; Case International 8420 round baler; antique Farm All Super C tractor w/PTO; 1960

Chevy C-60 fuel truck, V8, 4 speed, approx. 1,500 fuel tank, used for gas; JD AMT600 5 wheel gator ATV; 8430 Case International round baler; New Holland model 278 small square baler; 3 pt scythe mower with new scythe bar; 5' 3 pt chisel; 3 pt PTO T.S.C. 27' boom sprayer; Rhino model SPHD, post hole digger w/12" auger; Landpride R.B. 1560 3 pt blade; 1999 Freightliner straight truck w/ enclosed box, Cummins diesel engine (doesn't require CDL); 2006 Terra Cat ATV w/rubber tracks, 34 hp diesel engine, hyd drive, cab w/heater, hyd snow blade w/power tilt, receiver hitch, approx. 60 hours; 1998 Chevy pickup 2500, 4x4 w/Winkel steel bed; 1995 Nissan XE pickup, V6, 4x4; 1982 Yamaha 750 motorcycle; T.S.C. 3 pt grass broadcast seeder; 24' Weeres pontoon boat with 75 hp Evinrude motor; 1998 Ski-Doo jet ski, 10 hrs on rebuilt motor w/trailer.

MOWERS & ETC: Landpride RCR1660 5' rotary mower; Bolens 15hp riding mower* Poulan Pro 17.5 hp riding mower; Craftsman 12.5 hp riding mower; Craftsman 17 hp riding mower; Craftsman 5 hp snow blower; Jacobsen snow blower; Snapper snow blower; Snow Chief 3 hp snow blower; Troybilt chipper shredder (runs);

TOOLS AND MISCELLANEOUS ITEMS: Dewalt 770 10" radial arm saw, 2 1/2 hp; Troy-Bilt 5 hp Honda 2450 P.S.I. pressure washer; 53 - 11' long x 31" tall concrete bridge railing; 7 - 4' to 6' bridge railings; 4 antique cast radiators for house; 20' rolling feeder rack for cut off saw; 24' metal & wood work bench with shelves; 38" Schafer shop fan; TSC small trailer mounted sprayer (needs repairs); Honda 70cc trail bike; gas golf cart (needs repairs); pallet of metal shelving; 3-10-16.5 N.H.S. 10 ply skid loader tires; Dixon ZTR3362 zero turn mower; Dazon motor scooter; 15 - 10' sections of rolling conveyors; several H.D. rack & shelving units; truck springs; 4 new truck hubcaps; 8'x6' stand against the wall metal or lumber racks; electric & cordless drills; sockets (Craftsman, Max, Snap On and misc.); chrome impact sockets, all sizes; bikes; bike trailers; wrenches; tools; hedge trimmers, new; tool boxes; snap On timing light; 2 new fan belts; saws; ice auger; air hose & new fitting set; Craftsman air roofing nailer, new and approx. 6,000 nails; barrel deer feeder; 3 hp gas water pump with discharge and intake hoses; alum. tool boxes; bumpers; seats; batteries; approx. 2 semi loads of new concrete pavers and landscaping stone; Lehman #10 Presshear (metal worker); 3 new large alum. pickup tool boxes; new pipe bender, bubble tire balancer; fireplace insert & chimney pipe.

RESTAURANT EQUIPMENT: 3 semi loads that have been stored. Lots of s/s counters, sinks, walk in cooler, rolling racks & carts, food bar, s/s inserts, pans, glasses, plates, dishes, heat lamps, glass show cases, electric meat grinder, 3 head malt machine, digital & balance scales, Hobart meat slicer, conveyer toaster oven, 3 exhaust hoods for grills & ovens, Traulsen refrigerator, 2 door ice cream freezer, 2 chest freezers, ice cream sundry bar, grill, large exhaust fans & hoods, 3 hole s/s sink, 14'8" s/s hot & cold food bar, several booths and much more.

24'x30' garage, insulated and wired, comes with furnace & central air ybraced with new 2x12's for moving.

SEVERAL PALLETS OF NEW MISCELLANEOUS COMPUTER ITEMS.

GUNS: Ruger Super Blackhawk 44 cal, 7 1/2" barrel with western type holster and belt and approx. 250 rounds; German made 22 cal. with mag cylinder, 6" barrel in box; CVA 50 cal. black powder with horn.

Go to the website for more pictures of items to be sold

Any announcement made the day of sale takes precedence over any printed matter.

Wilson Realty & Auction Service

Lonnie Wilson, Broker/Owner/Auctioneer

P.O. Box 1305, Salina, Ks • 785-823-1177 or 826-7800

Website: www.soldbywilson.com • E-Mail: soldbywilson@cox.net

EARLY FALL MACHINERY AUCTION

SATURDAY, SEPTEMBER 5 — 9:00 AM

Auction Location: At 109 South 4th Street in CLAY CENTER, KANSAS. One block West of Short Stop Truck Stop at the South end of Clay Center on Harriett Street and Highway 15.

Go to www.grassandgrain.com and click on auctions and go to Kansas and then to Sept. 5, 2009 Early Fall Machinery Auction or go to www.KansasAuctions.net and then to Sept. 5, Early Fall Machinery Auction.

ADDITIONAL CONSIGNMENTS

TRACTORS: 1977 White 2-155 tractor with cab and air; MM 5 Star propane tractor, wide front, 3 pt.

COMBINES & HEADS: MF 750, gray cab and AC, diesel, gear drive, straw chopper, 2584 hrs.; 16 ft. MF flex head; JD 653, 6x30 row crop head with MF Bish adapter; Case 1060 combine, gas, cab and fan, 16 ft. rigid grain head; Case 403, 4 row crop head; JD 653 row crop head with offset mounting; JD 200 Series, 15 ft. rigid grain head; Case-IH 1020 flex head, 20 ft.

MOTOR SCOOTER: 50 cc motor scotter, electric start.

TRUCKS: 1979 Int. Model 1824, single axle, V-8 gas with Allison 5 spd. AT, 18 ft. box with 42 in. sides and hoist, PS, AC, 81,000 actual miles; 1962 Ford F-600, V-8, 4 and 2 spd., 14 ft. box and hoist.

PICKUPS: 1995 Ford F-150, 6 cyl., 5 spd., 95,000 mi., runs good; 1984 Ford Ranger 4x4, 5 spd., burns oil.

PICKUP ACCESSORIES: Bale spear with 12V winch for pickup bed.

FEED/MIXER WAGON: Henke Model 250 mixer/feed wagon with scales.

GRAIN CART: JD 1210 grain cart with hydraulic fold auger.

AUGER WAGON: No. 10 Grain-A-Vator auger wagon.

STOCK TRAILERS: 1994 Titan 8x20 ft. gooseneck stock trailer with bull package, always shedded; 1989 TrailMan 7x20 ft. gooseneck stock trailer.

TRAILERS: 9x27 ft. flatbed gooseneck trailer with single axle dual wheeled truck axle and springs.

FOUR WHEEL TRAILERS: 10 ton Ez Trail 4 wheel chassis with 8 ft. x 20 ft. flatbed.

TWO WHEEL TRAILERS: Pickup box two wheel trailer.

GRAIN DRILLS: Great Plains 24 ft. folding grain drill, double disk openers; JD 8350, 8x20 hole with dry fertilizer; Int. 620 press grain drill with fertilizer, 10 hole 8 in. spacing.

DRILL FILL AUGERS: Hydraulic auger for gravity box, like new.

FANNING MILL: Clipper fan-

ning mill with clean grain auger and motor to run fanning mill, has been sitting outside on trailer.

FIELD CULTIVATOR: Wilrich field cultivator, 28 ft. with AA control and hitch.

PLOWS: Ford 4x16 in. plow, 3 pt.; shop built 2x16, 3 pt. plow.

ROTARY HOE: JD 2 section rotary hoe, 3 pt.

HAY EQ.: 10 wheel hay rack with 2 wheel hydraulic carrier.

CULTIVATOR: White Danish tine 6 row x 30 in. cultivator, 3 pt.

TRAILER CHASSIS: Electric wheel 4 wheel trailer chassis with hoist.

CATTLE EQ.: 10 ft. Grain Belt all metal self feeder on 2 wheels, 230 bu. cap.; 3 ring bulk bin.

LAWN MOWERS: MTD self propelled walk behind lawn mower, 5 hp., 22 in. cut with bagger.

TIRES: 4 - 235/70R16, 50% tread, matched set; 2 - 18.4x34 tractor tires, 40%; 1 LT 235/70R 16.

See last week's Grass & Grain for complete listing.

ORDER OF AUCTION: 9 AM hedge posts, then livestock equipment, second ring at 9:00 AM trailer load of misc. and shop equipment; 10 AM Guns inside building; 3rd Ring: 10 AM selling hay, 11 AM one ring selling farm machinery, tractors, trailers.

NEXT AUCTION: Farm Machinery & Construction Equipment and Farm Related, Lawn care and Recreational, Saturday, November 20, 2009.

AUCTIONEER'S NOTE: Still taking consignments or for more information call Harold Mugler, Auctioneer and Sale Manager at 785-632-4994 or office/home 785-632-3994. Statements made day of sale take precedence over all printed matter. Additions and possible deletions by sale day. All guarantees are between buyer and seller. Mugler Auction Service L.L.C. are agents only.

TERMS: Cash or good check day of auction with proper ID or credit card, Visa, Master Card, Discover and American Express. A 4% handling fee will be charged on all credit/debit cards only. Parties unknown to auction firm shall supply a letter of credit. Nothing removed until settled for. Auctioneers or consignees not responsible for accidents or lost property. All information given is from sources deemed reliable, but not guaranteed. Lunch served.

CASHIER: Reta Hemphill

MUGLER AUCTION SERVICE L.L.C.

P.O. Box 154 - Clay Center, Kansas

Harold Mugler

785-632-3994

or mobile 785-632-4994

Randy Reynolds

785-263-3394

Paul Geist

785-263-2545



Schwieterman Market Outlook

A marketing commentary by Bret Crotts

The December corn was up 2 ¾ cents in what was a very choppy, sideways week. We had both an outside day down, and an outside day up on the charts, which is unusual, but neither resulted in much follow through trade.

I would say that for the most part, traders are still looking for a larger production estimate out of USDA in the September report. There is still, however, some fear regarding the late development of the crop. An early freeze wouldn't result in a disaster at all, but it could reduce production enough to make the supply and demand balance sheets a little more interesting. Those two things are keeping the market stuck

in a sideways pattern. Export sales were ok last week with 265,600 MT of old crop sales and 707,600 MT of new crop sales. If we do have a record yield we are going to have to see these sales numbers improve because we are going to have a lot of extra corn. I imagine that sales will improve in the fall once buyers are sure that the harvest low is in. The Dollar isn't getting stronger, and corn price isn't rising, so there is no hurry to buy.

The wheat market showed some signs of life last week, but posted an outside day down on Friday. At one point on Tuesday the December KW was up nearly 30 cent for the week, but the gains didn't hold and the

December KW ended up only being 7 cents higher.

Export sales were a marketing year high at 652,700 MT. Egypt is turning into a regular buyer, which means our wheat is cheap in the world market. The problem is that we still need to see better numbers that this. This week's marketing year high really just made up for last week. 6 or 8 weeks in a row of numbers like this and then we will have something to talk about.

The market outlook is still pretty poor. The wheat market still needs to see either consistent strength in the corn or much better export sales in order to have a sustained rally. This week showed that the wheat can

move under the right circumstances. Short covering and a sale to Egypt sent the market shooting higher, but as soon as that little bit of buying dried up, there was nothing left and the market dropped. At the moment I would look for at least a test of the August low and probably another leg down.

The September soybeans were up \$1.12 ¾ last week and that was 29 cents off of Friday's high. The November soybeans were up 38 cents.

Demand and lack of supply are the reasons for the strength in the September contract, and the rest of the contracts are being drug along for the ride. This week there will be no limits in the September contract, since we are in the delivery period, so it could be very interesting. There is no way of telling where the September contract may go, but it looks like the November contract has the potential to reach the \$10.60 area. Strength is a

selling opportunity in the November contract. Once we get through harvest though, buying the July contract could pay great dividends.

Export sales were tremendous again at 87,900 MT of old crop sales and 1.97 MMT of new crop. Sales won't be as high in this week's report, but they don't need to be. Crop development is still a concern, but the fact that harvest is approaching means that the concern shrinks every day. If there is an early frost it could have a huge impact on the market, but for now the forecasts look non-threatening. The good news is that cash cattle traded at \$85, which was up again. The bad news is that October LC futures lost \$1.90. I guess that is good from a hedge perspective, but it just doesn't give you much confidence if you are wanting to be bullish. Choice beef was higher, but only by \$1.15, which isn't that bullish either. My fear is

that the futures market is telling us that cash price will be lower this week.

The information contained herein is based on data obtained from recognized statistical services and other sources believed to be reliable. However, such information has not been verified by us, and we do not make any representations as to the accuracy or completeness. Past results are not necessarily indicative of future results. All statements contained herein are current opinions which are subject to change. The risk of loss in trading commodity future contracts can be substantial. You should therefore carefully consider whether such trading is suitable for you in light of your financial condition. Neither the information, nor any opinion expressed shall be construed as an offer to buy or sell any futures or options on futures contracts.

Schwieterman Marketing, L.L.C. specializes in risk management and cash grain and livestock marketing plans. For information on the markets or our marketing service you can contact Bret Crotts at 888-437-9131 or (bret@swbell.net).

6th Annual FALL LONGHORN SALE



Sponsored By Best Of The Trails

At MO KAN Livestock Market
Phone 660-679-6535
Passaic, Missouri
55 miles south of Kansas City on Hwy. 71. 5 miles North of Butler, MO

SATURDAY, SEPTEMBER 12, 2009
Catalogue Cattle Sell at 10:00 AM
Ropers sell following commerical cows

BUYERS & SELLERS WELCOME!

Buchanan Custom Repair

Dustin Buchanan
6480 S. Holmes Road, Assaria, KS 67416
Cell: 785-564-2318 • Office: 785-667-4050



SPECIALIZING IN TRUCK & TRAILER REPAIR
Certified • Insured • Personalized Service
\$75.00/hr Shop Rate • Flat Rate Services

OPEN HOUSE

Friday, Sept. 18, 2009
11:00 a.m.-Stay as long as you like

Buchanan Custom Repair

Hamburgers & Drinks will be served
**DISCOUNTS ON SERVICES TO THOSE ATTENDING

Dustin Buchanan
6480 S. Holmes Road, Assaria, KS 67416
Cell: 785-564-2318 • Office: 785-667-4050
Will be attending:

 INLAND TRUCK PARTS COMPANY
 MHC Kenworth-Salina
 SPECIALIZED LUBRICANTS

We specialize in Trucks and Sport U's!



785-584-5850

OPEN Monday thru Saturday: 9 AM-6 PM

REMEMBER! At Miller Motors No Reasonable Offer is Refused!

| | | |
|---|---|---|
|  <p>\$14,988 '07 CHEVY SILVERADO 2500HD Reg. Cab, 4x4, LS, 6.0 Vortec, AT, LOADED!</p> |  <p>\$12,988 '06 FORD F-250 REGULAR CAB 4x4, XLT, AT, Fully Loaded!</p> |  <p>\$11,995 '05 CHEVY SILVERADO 2500 Reg. Cab 4x4, LS, 6.0 Vortec, AT, Loaded</p> |
|  <p>CALL! '04 DODGE RAM 2500 Reg. Cab 4x4, SLT, 5.9 Cummins Turbo Diesel, Loaded!</p> |  <p>\$13,988 '04 DODGE RAM 2500 4 door, 4x4, SLT, Fully Equipped!</p> |  <p>\$17,988 '03 CHEVY SILVERADO 2500HD Crew Cab, 4x4, Duramax Diesel, Allison AT, Loaded. 4 in stock!</p> |
|  <p>\$18,988 '03 CHEVY SILVERADO 2500HD Crew Cab, 4x4, LT, Duramax Diesel, Allison AT, Loaded, Leather, NICE!</p> |  <p>\$17,988 '03 DODGE RAM 2500 4 door, 4x4, SLT, Cummins Turbo Diesel, LOADED!</p> |  <p>\$9,995 '03 CHEVY SILVERADO 2500HD Reg. Cab, 4x4, LS, 6.0 Vortec AT, LOADED!</p> |
|  <p>\$10,988 '02 CHEVY SILVERADO 3500 Crew Cab, 4x4, LS, Vortec V-8, AT, Loaded!</p> |  <p>\$11,995 ** \$9,995 '02 FORD F-250 REG CAB 4x4 7.3 Powerstroke Diesel, AT, Cruise, Air, Tilt, Runs & Drives Great!</p> |  <p>\$8,988 '01 DODGE RAM 2500 Quad Cab 4x4, SLT Laramie, Cummins Turbo Diesel.</p> |
|  <p>\$6,995 '99 FORD F-250 REG. CAB 4x4, XLT, Fully Loaded!</p> |  <p>\$5,995 '98 CHEV. SILVERADO 2500 Ext. Cab, 4x4, LB, V-8, AT, Loaded</p> |  <p>\$7,995 '06 BUSH HOG TH4400 4x4, dump bed, only 60 hrs., LIKE NEW!</p> |

"OVER 25 REG. CABS IN STOCK"

"NOW AVAILABLE!" New Flatbeds & Trailers
Visit our website: www.millermotors.biz

MILLER MOTORS - 225 W. Hwy. 24, Rossville, Kansas

For Sales Call: 785-584-5850

Bee health is focus of new national web resource

Researchers and educators from America's land-grant universities, government agencies and industry have banded together to provide a comprehensive resource for science-based information on bee health management strategies. It's on eXtension, (pronounced E-extension), <http://www.extension.org>. Kansas State University, through K-State Research and Extension, is part of the eXtension effort.

Pollinating bees are essential members of American agro-ecosystems. The recent high death rates of bee colonies and the emergence of Colony Collapse Disorder (CCD) concern many fruit and vegetable producers from home gardeners to commercial growers.

"In these challenging times for the beekeeping industry, with several factors contributing to reductions in pollination, a large cooperative effort is needed among researchers, extension personnel, beekeepers, crop producers and associated industry people to provide answers and solutions that benefit everyone," said

John Skinner. Skinner is a professor at the University of Tennessee and leader of the new eXtension resource that amassed the latest research information about health of all species of bees.

Keith Delaplane, professor at the University of Georgia, said, "The eXtension concept is a direct response to concerns about information quality on the Internet. Users can access eXtension with the same confidence they access their own state university extension networks."

Information published on the bee health Web site represents the best summary opinions of scientific authorities across America. One of the exciting things about working with eXtension is that it represents a practical forum for bee scientists as well as beekeepers."

The bee health site provides help for new and inexperienced producers, as well as those with experience but who need an answer to a specific question. The site includes answers to frequently asked questions (FAQs). If a question cannot be found in the FAQs,

eXtension's "Ask an Expert" feature can be used for a quick response.

The site also includes in-depth, peer-reviewed articles covering bee biology and production.

Pollinator losses

In "A Survey of Honey Bee Colonies Losses in the U.S. Between September 2008 and April 2009," the Apiary Inspectors of America and researchers at the U.S. Department of Agriculture's Agricultural Research Service Beltsville Honey Bee Lab found that colony losses are still high in the majority of operations surveyed. Overall the colony losses were 28.6 percent.

This is down from the previous winters of 2007/2008 and 2006/2007 when colony losses were recorded at 35.8 and 31.8 percent, respectively. Only 15 percent of colonies died with CCD symptoms this year compared to 60 percent the previous year.

In the 2006 release of the National Research Council report, "Status of Pollinators in North America," many bees other than the honey bee (non-apix bees)

are recognized as important pollinators of crop and non-crop plants. The report identified the need for improved management and disease control of non-apix bees, such as bumble bees and alfalfa leaf cutting bees, as well as conservation strategies in the field.

These losses underline the need to get the most up to date and accurate information to beekeepers as quickly as possible to improve bee health and continue to improve survival. Bee declines are likely a product of negatively interacting factors in pathology, immunology, nutrition, toxicology, genetics, ecosystems management and bee husbandry.

McDowell Creek fundraiser

The public is invited to the 3rd annual McDowell Creek Car Show and Ice Cream Social Fundraiser, 9 a.m. to 3 p.m., Sunday, Sept. 13 at the McDowell Creek Community Center. K-State's famous Call Hall ice cream will be served along with homemade pies, cakes and other baked goods.

Items donated by local businesses will also be raffled off. Proceeds from the event will go to support the upkeep and renovation of the community center for the benefit of the community.

Call Bill or Tammy Pence at 785-499-5368 for information about the car show.

The McDowell Creek Community Center is 3 miles south of I-70 on McDowell Creek Road. Coming off of I-70, McDowell Creek Road is exit 307.

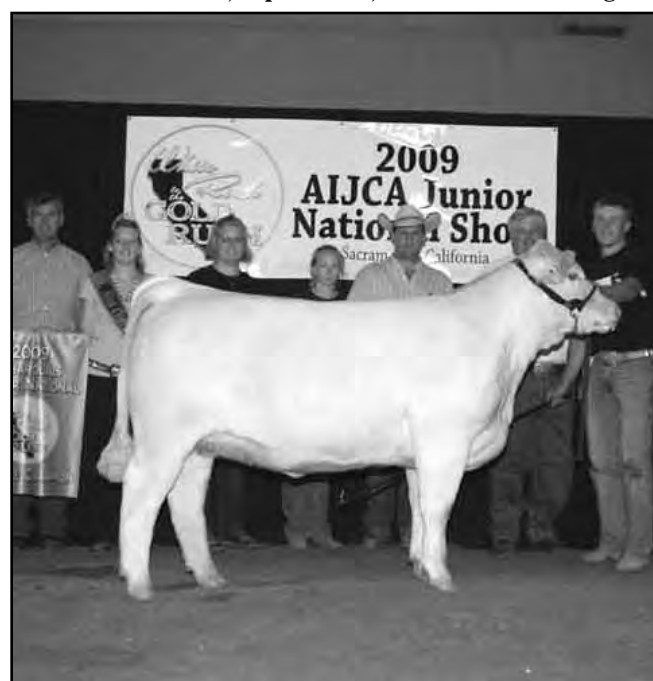

Reserve champion percentage female at the 2009 Charolais Junior National held earlier this summer in California was shown by Danny Forsyth, Abilene.



GSI

GRAIN BINS

**ALL SIZES AVAILABLE
Hopper Bins Available
FINANCING AVAILABLE**

Harder AG PRODUCTS

West Highway 50

PEABODY, KANSAS 66866

Phone 620-983-2158

www.grainbinsusa.com

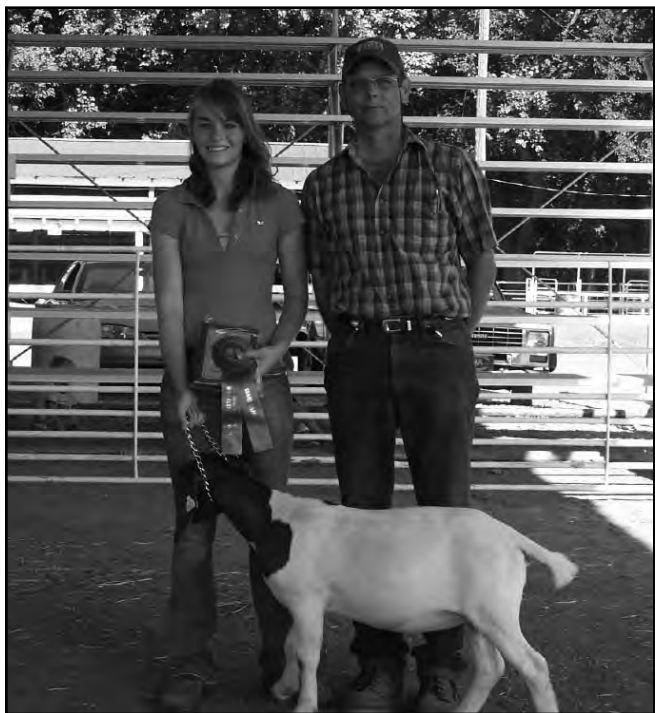

Jacy Crosson, pictured with judge Bill Toews, of Burton, had the grand champion meat goat at the 2009 Ottawa County Fair. She was also the champion meat goat showman.



Ashlyn Macy led out the supreme breeding doe at the 2009 Ottawa Co. Fair.

HERINGTON LIVESTOCK MARKET INC.

Results from Wednesday, August 26.

COWS

| | | | |
|-------------|-----------|------------------|------------|
| Wilsey, rwf | 765@75.50 | Lincolntown, blk | 1320@44.00 |
| Wilsey, blk | 725@56.50 | Hope, blk | 1415@44.00 |
| Wilsey, rwf | 770@55.00 | | |
| Wilsey, rwf | 645@51.50 | | |

HEIFERS

| | | | |
|----------------|------------|-------------------|------------|
| Herington, red | 1340@48.50 | Hillsboro, 3 mix | 332@107.50 |
| Hope, blk | 1395@48.00 | Peabody, 7 blk | 526@101.50 |
| Wilsey, blk | 1385@47.75 | Hillsboro, 5 blk | 540@98.75 |
| Herington, blk | 1315@47.25 | Herington, 11 blk | 509@96.75 |
| Herington, red | 1785@47.25 | Herington, 16 mix | 600@96.00 |
| Herington, blk | 1335@47.00 | Hillsboro, 6 char | 915@87.50 |

STEERS

| | | | |
|--------------------|------------|------------------|------------|
| Pickrell, NE, blk | 1415@47.00 | Hillsboro, 5 blk | 339@120.50 |
| Hillsboro, bmf | 1385@46.50 | Hillsboro, 5 blk | 522@113.00 |
| Lincolntown, blk | 1170@46.25 | Wilsey, 3 mix | 563@106.00 |
| Lost Springs, rwf | 1470@46.25 | Wilsey, 5 mix | 653@102.50 |
| Council Grove, rwf | 1395@46.00 | Hope, 5 mix | 699@100.00 |
| Wilsey, blk | 1370@45.75 | Tampa, 5 mix | 696@98.50 |
| Council Grove, blk | 1475@45.75 | Marion, 135 mix | 775@96.10 |
| Hillsboro, bmf | 1225@45.25 | Peabody, 4 mix | 758@95.00 |
| Herington, red | 1455@45.25 | Hope, 20 mix | 861@95.00 |
| Hillsboro, blk | 1045@44.75 | Marion, 62 mix | 850@94.00 |
| Wilsey, red | 1200@44.25 | | |

| | |
|----------------|------------|
| Hope, 50 mix | 885@64.00 |
| Hesston, 4 blk | 931@92.00 |
| Marion, 10 mix | 942@88.50 |
| Hope, 6 blk | 1026@87.00 |

Butcher bulls weighing 1,025-2,275 were selling \$55.00-\$65.00 per cwt.

EARLY CONSIGNMENTS FOR THIS WEDNESDAY, SEPTEMBER 2 ALL GRASS COMING TODAY

40 blk steers & heifers, 500-600 lbs., weaned & shots
75 mixed str & heifers, 650-800 lbs., weaned, 1 rd. shots
10 blk steers & heifers, 700-750 lbs.
180 mostly blk heifers, 775-825 lbs.
110 mixed steers & heifers, 775-825 lbs.
56 mixed steers, 750-800 lbs.
26 blk steers & heifers, weaned, 775-825 lbs.
120 mostly blk steers, 850-900 lbs.
58 blk & Char steers, 850-875 lbs.
20 blk steers, 800-825 lbs.
65 Char. & blk steers, 950-1,000 lbs.

MANY MORE BY SALE TIME.

Remember it's not what your cattle sell for by the pound, but the final price you get per head that counts. Consider time, shrink and expenses.

KFRM AM 550, Every Wed., 8:00 a.m.

Barn Phone 785-258-2205 *Fax No. 785-258-3766

IF YOU HAVE LIVESTOCK FOR SALE OR APPRAISAL, CALL COLLECT.

Bob Kickhafer - Home 785-466-2510 • Cell 785-258-4188

Dave Bures - 402-766-3743

Marcia Mathias • 785-258-2205

Gene Schafer - 620-732-3670 • 620-381-1292 Cell

AUCTION

SATURDAY, SEPTEMBER 5 — 9:00 AM

Location: Auction Barn, 330 Industrial Park

BUHLER, KANSAS

WATCH FOR SIGNS

2003 Pontiac Sunfire, 108,000 miles.

1954 Allis-Chalmers WD45, good tires.

HOUSEHOLD, APPLIANCES & MISC.

Dorm refrigerator; 2 Leather armchairs; Recliner; Rocker recliner; Couch; 2 Dining tables with extra leaves & chairs; Modern roll top desk; Coffee table; Blonde bedroom set; 2 Covered kitchen chairs; Hall tree; Treadle sewing machine; 6 cu ft Upright freezer; Single bed; Chest of drawers; Days of the week tea towels; Chenille bedspread; Lace dollies; Pencil sharpener collection; Oak dining table with hutch; Lowery electric organ.

COLLECTIBLES & MISC.

Art including work by Jerry Burgett, Jeanie Coleman, Sherwin Frey, Susie Fry, Rod Harder ("Menno Simons"), Marjorie Insley, Hayden Lambson, Alfred Linscheid, Barbara Pascalini, Marlys Penner, Peter Penner, Jim Preveit, Dee Regier ("Shadows of Winter"), Ericka Stucky ("Cabin in Tetons"), Virginia Swartzendruber; Photography supplies; Pottery; Jewelry; Toys; Christmas décor including Hallmark; Watch crystal; Sewing supplies; Linens; Hand-made tatting; Collectible cards including Valentines & postcard collection; Sheet music; Books including cookbooks & songbooks; German books including Martyr's Mirror; Magazines including Model RR; Newspapers; German wall plaques; KU, Beatles, Kennedy & British Royalty; Buhler, Goessel, Hillsboro, Hutch., Inman, Lehigh, Moundridge, Wichita, & Newton collectibles including Bethel College; Girl Scout items; Games; Sports cereal boxes; Sports cards & much

more; Post card sets; Metal stacking cabinet; Remote control toy fire engine; Tricycle; Baseball cards; Premier glass chicken roost; Hog scrapper; Large sausage stuffer; Sausage grinder; Large butcher's cleaver; Grain scoop & sifter.

COINS

Morgan & Peace Dollar; 1960 D small date Lincoln cent; Canadian silver dollar; Eisenhower silver dollars; Canadian mint set; Proof sets; Mint sets; One dollar silver certificates; Silver wartime cents; Buffalo & Liberty nickels; Indian head cents; Several graded proof slab coins.

TOOLS, SHOP, LAWN MOWERS & MISC.

High lift jack; Wooden & aluminum step ladders; Barrel dolly; Sears rototiller; Lawn Boy mower; Toro snow blower; Log chains; New Coleman coolers; Camping equipment; Mantis tiller; Stihl leaf blower; Remington electric blower/vac; Yardman 21", 6 hp push mower; Craftsman work table; Air compressor; Propane torch with cart; McCulloch 10" electric tree saw; Little Giant aluminum ladder; Waterloo tool cabinet; Milwaukee right angle drill; Milwaukee Super Sawzall; Wheel barrel; Intek 206, 4 hp tiller; Intek 6 hp Bushwacker; Craftsman edger; Troy Built 5 hp push mower; MTD 5 hp air sweeper; Yard Machine riding mower, 46", 22 hp, grass catcher; Bench grinder; Belt sander; Staple gun; Bosch drill; Stihl drill; International Auto Parts jump starter; Craftsman circular saw; Table saw; 3/4 hp hand grinder; Neutron hedge trimmer; Drill bit sets; Craftsman socket wrench set; Punch/chisel set; Assorted hand tools; Hand saws.

This will be a Large Sale...Come And Spend The Day. Statements made the day of the auction will take precedence over advertised statements. *NOT RESPONSIBLE FOR ACCIDENTS*****

MELINDA RICE & OTHERS, SELLERS

**SALE CONDUCTED BY
TRIPLE K AUCTION & REAL ESTATE
523 4th Ave., Inman, KS 67546**

Kevin K. Krehbiel
Auctioneer/Broker/Appraiser
620-585-6881, 620-386-0650
www.triplekauction.tripod.com

Bill Oswald
Assisting Auctioneer
620-897-6354

800-569-5653 • 651 S. OHIO - SALINA, KS • www.bennettautoplex.com

GMC TRUCKS

- **Acadias**
- **Yukon**
- **Yukon XL**
- **Terrains**

- **Canyons**
- **1/2 Tons**
- **3/4 Tons**
- **1 Tons**

Pre-owned ** New Trucks **** New Pontiacs **** NEW INVENTORY ON THE WAY!**

WE WON'T BE UNDERSOLD!

2010 GMC Acadias In Stock Now!



**Selling Hogs & Cattle every Monday
& Stocker-Feeder Cattle every Thursday**

Receipts for the week totaled 4,024 cattle and 165 hogs. Butcher hog top on Monday was \$28.00

| | |
|------------------------|-------------------|
| 300-400 lbs. | \$120.00-\$128.00 |
| 400-500 lbs. | \$120.00-\$129.00 |
| 500-600 lbs. | \$108.00-\$115.00 |
| 600-700 lbs. | \$103.00-\$110.00 |
| 700-800 lbs. | \$100.00-\$105.50 |
| 800-900 lbs. | \$94.00-\$99.25 |
| 900-1,000 lbs. | \$85.00-\$93.10 |

| | |
|----------------------|-------------------|
| 300-400 lbs. | \$105.00-\$114.00 |
| 400-500 lbs. | \$100.00-\$107.50 |
| 500-600 lbs. | \$98.00-\$105.25 |
| 600-700 lbs. | \$95.00-\$103.25 |
| 700-800 lbs. | \$90.00-\$96.25 |
| 800-900 lbs. | \$86.00-\$92.00 |

| | |
|----------------------|--------------|
| 8 blk, Newton | 410 @ 129.00 |
| 4 blk, Oak Hill | 371 @ 128.00 |
| 4 blk, Beloit | 425 @ 126.50 |
| 1 rwf, Lost Springs | 345 @ 126.00 |
| 2 char, Lost Springs | 418 @ 125.00 |
| 3 blk, Oak Hill | 448 @ 122.00 |
| 2 blk, Tescott | 470 @ 116.00 |
| 4 blk, Tescott | 530 @ 115.00 |
| 4 blk, Canton | 548 @ 114.25 |
| 17 blk, Beloit | 503 @ 113.50 |
| 3 blk, Wells | 565 @ 112.00 |
| 4 mix, Lost Springs | 568 @ 111.00 |
| 6 blk, Little River | 610 @ 110.00 |
| 10 blk, Canton | 659 @ 107.00 |
| 5 mix, Falun | 651 @ 106.25 |
| 13 blk, Canton | 731 @ 105.50 |
| 10 blk, Canton | 728 @ 105.50 |
| 4 mix, Sedgwick | 644 @ 105.00 |
| 20 blk, Little River | 737 @ 105.00 |
| 47 mix, McPherson | 762 @ 104.75 |
| 6 blk, Windom | 762 @ 104.00 |
| 10 mix, Salina | 701 @ 103.00 |
| 3 blk, Newton | 700 @ 103.00 |
| 77 mix, Salina | 773 @ 101.75 |
| 5 blk, Claflin | 789 @ 99.50 |
| 10 mix, Shidler, OK | 803 @ 99.25 |
| 4 mix, Gypsum | 846 @ 98.00 |
| 4 blk, Canton | 859 @ 97.50 |
| 12 blk, Ellsworth | 798 @ 97.25 |
| 60 mix, Tescott | 857 @ 96.75 |
| 91 blk, Abilene | 884 @ 96.00 |
| 33 mix, McPherson | 869 @ 95.60 |
| 75 mix, Salina | 880 @ 94.85 |
| 20 mix, Alma | 929 @ 93.10 |
| 15 mix, Kanopolis | 910 @ 92.50 |

| | |
|------------------|--------------|
| 106 mix, Abilene | 952 @ 91.35 |
| 51 blk, Tescott | 1070 @ 89.35 |
| 17 mix. Gypsum | 1002 @ 89.00 |

| | |
|----------------------|--------------|
| 2 blk, Oak Hill | 308 @ 114.00 |
| 4 blk, Tescott | 526 @ 105.25 |
| 5 mix, Lost Springs | 517 @ 104.25 |
| 5 blk, Sedgwick | 534 @ 103.75 |
| 10 blk, Canton | 605 @ 103.25 |
| 22 mix, Little River | 607 @ 103.00 |
| 17 blk, Tescott | 599 @ 102.75 |
| 16 blk, Beloit | 565 @ 102.00 |
| 16 mix, Brookville | 604 @ 101.50 |
| 4 mix, Geneseo | 606 @ 100.00 |
| 13 blk, Tescott | 653 @ 100.75 |
| 23 red, Claflin | 588 @ 100.25 |
| 9 mix, Falun | 625 @ 99.75 |
| 21 mix, Brookville | 631 @ 99.75 |
| 10 blk, Little River | 667 @ 99.50 |
| 32 blk, Whitewater | 687 @ 99.00 |
| 2 red, Lincoln | 700 @ 96.25 |
| 5 blk, Beloit | 742 @ 96.00 |
| 14 blk, McPherson | 707 @ 95.00 |
| 6 blk, Brookville | 716 @ 95.00 |
| 11 blk, Canton | 696 @ 94.75 |
| 76 mix, McPherson | 698 @ 94.75 |
| 12 blk, Lincoln | 754 @ 94.10 |
| 8 blk, Ellsworth | 757 @ 93.50 |
| 29 mix, Lincoln | 863 @ 92.00 |
| 76 blk, Whitewater | 779 @ 91.50 |
| 2 bwf, Sylvan Grove | 838 @ 91.00 |
| 16 blk, Ellsworth | 801 @ 91.00 |
| 4 blk, Ellsworth | 856 @ 90.50 |
| 120 mix, Kanopolis | 837 @ 90.35 |
| 68 mix, Cedar Point | 866 @ 90.00 |
| 3 mix, Gypsum | 850 @ 89.00 |

| | |
|-------------------|--------------|
| 1 blk, Gypsum | 2335 @ 63.50 |
| 1 blk, Gypsum | 1970 @ 63.50 |
| 1 bwf, Gypsum | 2185 @ 61.50 |
| 1 blk, Gypsum | 1975 @ 61.00 |
| 1 blk, Miltonvale | 2065 @ 60.00 |
| 1 blk, Lindsborg | 2015 @ 59.00 |

| | |
|----------------|--------------|
| 1 blk, Assaria | 270 @ 360.00 |
| 1 blk, Wilsey | 230 @ 350.00 |
| 1 blk, Wilsey | 235 @ 340.00 |
| 1 wf, Geneseo | 225 @ 235.00 |
| 1 blk, Wilsey | 135 @ 160.00 |

SALE BARN PHONE: 785-825-0211

Hogs sell at 10:30 a.m. Cattle at 12:00 Noon. Selling calves and yearlings first, followed by Packer cows and bulls.

Selling starts at 10:00 a.m. Consign your cattle as early as possible so we can get them highly advertised.

KYLE ELWOOD, GARREN WALROD & RUSTY TAYLOR

Starting at 10:00 AM

Selling 300 head of ranching, roping and riding horses, as well as many started prospects, colts and yearlings.

Featuring the first-ever F&R Futurity to be held

Friday, September 18th at 1 PM.

Rope Horse Preview to be held

Friday, Sept. 18 at 6 PM

CALL FOR A CATALOG!

| | |
|--------------------|--------------|
| 1 red, Miltonvale | 1295 @ 48.50 |
| 1 roan, Salina | 1330 @ 47.50 |
| 2 blk, Tescott | 1365 @ 47.25 |
| 1 bwf, Gypsum | 1535 @ 47.00 |
| 1 bksp, Solomon | 1195 @ 46.50 |
| 1 bwf, Minneapolis | 1575 @ 46.50 |

| | |
|----------------|-------------|
| 11 mix, Portis | 250 @ 28.00 |
| 6 mix, Solomon | 265 @ 27.60 |

| | |
|--------------------|-------------|
| 1 wht, Portis | 635 @ 30.00 |
| 1 wht, Clay Center | 635 @ 30.00 |
| 1 wht, Clay Center | 605 @ 30.00 |
| 2 wht, Clay Center | 583 @ 30.00 |
| 1 wht, Clay Center | 610 @ 30.00 |
| 1 wht, Clay Center | 555 @ 29.50 |

EARLY CONSIGNMENTS FOR SEPT. 3

475 hfrs, 700-725 lbs.; 110 mostly blk strs, 825-900 lbs.; 75 blk & char strs & hfrs, 550-750 lbs.; 100 strs & hfrs, 750-850 lbs.; 160 bwf strs & hfrs, 650-750 lbs.; 59 blk/char hfrs, 750 lbs.; 73 blk strs & hfrs, 650-750 lbs.; 148 blk strs, 800-900 lbs.

Plus many more by sale day

For Information or estimates, contact:

Mike Samples, Sale Mgr., Cell Phone 785-826-7884

Kyle Elwood, Asst. Sale Mgr., Cell Phone 785-493-2901

Jim Crowther
785-254-7385
Roxbury, KS

Don Long
785-531-0606
Ellsworth, KS

Ron Bearnese
785-283-4757
Tescott, KS

Kenny Briscoe
785-524-4048
Lincoln, KS

Kevin Henke
H: 785-732-6434, C: 785-565-3525
Agenda, KS

Cattle Sale Broadcast Live on www.cattleusa.com

1150 KSAL, Salina 6:45 AM –MON.FRI
880 KRVN 8:40 AM – WED.-THURS.
550AM KFRM - 8:00 am, Wed.-Thurs.

Check our listings each week on our website at www.farmersandrancherslivestock.com

CLASSIFIEDS

CLASSIFIED AD DEADLINE IS NOON SATURDAY

Although complete name, address and phone number need not appear in your ad, we must have this information for our records.

Name: _____ Phone #: _____

Address: _____ City: _____ State: _____ Zip: _____

WRITE YOUR AD HERE

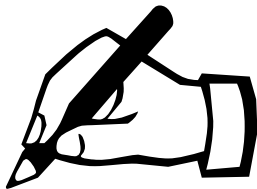

RATES AND DISCOUNTS

FIGURE YOUR COST HERE:

RATE: 50¢ a word.

Number of words: _____ @ 50¢ each

Cost for one week: _____

Multiply one-week cost times number of weeks you want ad to run.

Run ad _____ consecutive weeks.

Category: _____

Cost for _____ weeks: _____

DISCOUNTS: (with cash or credit card orders only)
deduct 10% if ad runs 2 or 3 weeks;
deduct 25% if ad runs 4 weeks.

Less discounts: _____

TOTAL: \$ _____

PAY WITH CHECK, MASTERCARD OR VISA

☐ MC ☐ Visa

Card No. _____ Exp. Date _____

V-Code _____ (required) last
3 digits (see sample: 567) located
on the back of your credit card on
the signature panel.

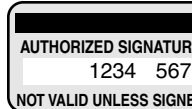

Signature: _____

CLASSIFICATIONS

| | |
|------------------------------|------------|
| CATTLE | GOAT |
| SWINE | SHEEP |
| HORSES | POULTRY |
| FERTILIZER | TRAILERS |
| FEED & SEED | MACHINERY |
| AUTOMOTIVE | EMPLOYMENT |
| REAL ESTATE | ANTIQUES |
| SERVICES | PASTURE |
| IRRIGATION | |
| LIVESTOCK OTHER | |
| LIVESTOCK EQUIPMENT | |
| BUILDINGS-BUILDING MATERIALS | |
| BINS - DRYERS - VACS | |
| MOBILE HOMES | |
| PETS | |
| HARVESTING | |
| SPRAY EQUIPMENT | |
| BUSINESS OPPORTUNITIES | |
| WELDING | |
| WANTED | |
| MISCELLANEOUS | |

REMINDERS

- Please notify us of any errors at once. We cannot be responsible beyond the first insertion.
- NO REFUNDS!
- BY PHONE: Ads not accompanied by payment have \$1.00 billing charge added, and discounts are not available.



Four Ways To Place Your Ad

CALL: 877-537-3816 TOLL-FREE OR 785-539-7558

MAIL TO: AG PRESS, Box 1009, Manhattan, Kansas 66505

FAX: 785-539-2679

ONLINE: www.grassandgrain.com



CATTLE

GRAHAM SCHOOL

Graham School for livestock men and women. We specialize in teaching pregnancy check, artificial insemination, herd health, calf delivery and many other subjects.

DATES FOR 2009
SEPTEMBER 14-18
OCTOBER 12-16
NOVEMBER 9-13
DECEMBER 14-18



For more information,
call or write:
Dept. GG, Graham School
641 West Hwy. 31
Garnett, KS 66032
785-448-3119
www.grahamschool.com

CHAMBERS HEREFORDS

Coming 2-year-old and yearling bulls for sale by CL 1 Domino 206M, CJH Harland 408 and our 9126/Purebold herdsire, MLR L1 Gold Domino 409.

Also a few select bred heifers for sale. BW, WW, YW & Ultrasound data available.

Bruce Chambers, DVM
785-765-3597



FALL BRED
ANGUS & CHAROLAIS
COWS & HEIFERS
913-884-8463
913-669-7632

FOR SALE: Longhorn spring pairs. Call evenings, 402-855-4335.

CATTLE

RED ANGUS GELBIEH BULLS

Full Brothers
Volume Discounts
Large frame, low birth weight, fertility tested
• Guaranteed & Delivered •
Add meat, muscle, growth.
Heifers also available.

MIKE and BOB FEIGHT
CLYDE, KANSAS
785-243-4973
785-614-1368
785-446-3729



-P- -P- PADGETT RANCH REGISTERED RED ANGUS BULLS

Quality, Calving Ease Bulls
All sires:
Ribeye, Lancer F442
Conquest, Make Mimi
Private Treaty
Call Pauline at 785-257-3516
Email: predangus@tettelco.net
1841 Trail Rd.
Chapman, KS 67431

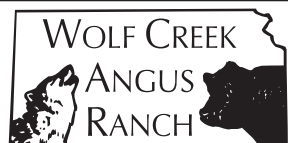

8 ANGUS BULLS
For Sale by Private Treaty
Featured Sires: Emblazon,
Prime Time & Advantage.
Performance Tested; Fertility
Tested; Fully Guaranteed;
Free Delivery in KS & NE.

\$2,750-\$3,250
Volume Discounts

www.WolfCreekAngus.com
LURAY, KANSAS
785-698-2225

CATTLE

15 BLACK & BWF heifers 2 calves on ground \$850/head; 15 red & Charolais heifers with 3 calves on ground \$850/ head; 25 young Charolais & red springer cows \$1050/ head. 620-596-2813.



Olsburg, Kansas
Registered-Performance
Tested Angus



Watch For The First
Good Farms
Angus Choice Bull Sale
MARK YOUR CALENDAR
Friday, March 12, 2010
More Details To Come

CRAIG & AMY GOOD
785-468-3613
goodfarms@twinvalley.net
Layton McKinney
785-468-3602

MICHAELIS SHOW CATTLE



Show Steers & Heifers
Available Private Treaty
Produced over 12 grand
or reserves during 2009!

Sired by Heatwave,
Sunseeker, Alias, Ali, Paddy
O'Malley and more.

Contact:
Ryan Michaelis
785-456-4677

WANTED TO buy open and
bred Holstein heifers. 785-764-
6809.

CATTLE

POLLED HEREFORD BULLS

Calving Ease
* Performance

20 Years Performance Testing

FLORY POLLED HEREFORDS

785-865-3444

Polled Hereford
Bulls
Put the X factor back in your
Angus Cows.

25-quality bulls with balanced
EPDs. Calving ease a priority
and good disposition a must.
Weights and ultrasound data
available. Commercial heifers,
show steers and heifers also
available.



Dave Stump
Blue Rapids, KS
(785) 363-7410
(785) 556-0124

Visit us at
SpringhillHerefords.com
A Gold TPR Breeder

BLACK ANGUS POLLED HEREFORD BULLS

Full Brothers
Volume Discounts
Large frame, low birth weight,
fertility tested
• Guaranteed & Delivered •
Add meat, muscle, growth.
Heifers also available.

MIKE and BOB FEIGHT
CLYDE, KANSAS

785-614-1368
785-243-4973
785-446-3729

CATTLE



SUNNYSIDE HEREFORDS FOR SALE

Top Selection of
Yearling Bulls

Young Cows w/Calves

Heifers

Also Available

Margaret Sheriff
Alta Vista, KS
785-499-5353

sheriff.margaret@gmail.com

Black ANGUS BULLS



- Priced for the Commercial Cattleman
- Yearlings & 2 yr. olds with calving ease & growth
- Excellent Selection with Volume Discounts
- Free Feed with care & delivery
- Performance Data Available

Huninghake Angus

FRANKFORT, KS
Leo Huninghake
785-292-4537
Cell: 785-556-2648

Bull & Female Sale SAT., MARCH 13 2010



Mark Nikkel, Managing Partner
Maple Hill, Kansas
785-256-4327

millbraeranch.com

CATTLE

30 HOME raised Sim- Angus bred heifers, bred to proven easy calving, McCurry Angus bulls. Calf March 1 2010 for 60 days. Rock Creek Ranch. Jeff Houck. 620-344-0233. 866-687-4656.

CATTLEMEN'S LIVESTOCK Service- "all work done by cattlemen for cattlemen." Fence building and repair and livestock care, barn-building, corral building. References provided. 785-214-9532.

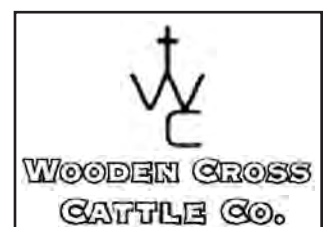

557 190th RD
HILLSBORO, KS 67063

We will be offering nearly 100 eighteen-month-old Charolais bulls for sale this October. Selling aged bulls in the fall has always been our program and not the result of spring holdbacks.

Wooden Cross bulls are. . .
Run Rough to be Tough

Please contact us for a complete listing of all the bulls.

Wooden Cross. . .the cattle business. . .Cattle Company

CONTACT

Merle Schlehuber
620-381-1712

Email:

woodencross@fhrd.net
www.woodencrosscattleco.com



GRASS & GRAIN DIRECTORY

HEATMOR
Stainless Steel
Outdoor
Furnace
Sales & Service By
Maka'ni Acres, Inc.
Bill & Jan Neilson
Leonardville, Kansas
PHONES:
Cell: 785-293-2046
Home: 785-293-5723

**HOOVER
TARP SALES**

Abilene, KS
Toll Free 1-800-536-2348
"DON'T GO TARPLESS"
www.hoovertarpsales.com
**GENUINE SHUR-LOK
NOTHING LESS!**
FAX 785-598-2282

PASTURE CLEARING
Invasive Tree & Brush Removal
Contact Russ Moore
785-286-4094
REASONABLE RATES!
Topeka, Kansas

**HALDEMAN
WELL DRILLING &
PUMP SERVICE**

**WELL DRILLING
COMPLETE PUMP SERVICE
SOLAR PUMPS**
MANHATTAN, KS
Day or Night
785-539-9295

BC & SONS
**Pasture Clearing
& Skid Steer Work**
New S 300 Bobcat-Insured
Call Bob: 785-731-6439

Custom Manure
Hauling & Spreading
Big to Small Jobs!
Chore-Boyz Services
913-636-1099

**CARY'S
TREE SHEARING**
Custom Pasture Shearing
Skid Loader Work
785-632-3612
Leave Message

**D. ROCHE
FENCING
INC.**
QUALITY BUILT FENCES
DON ROCHE
785-292-4271
FRANKFORT, KS

KANSAS LAND CLEARING PASTURE CLEARING

Fence row clearing and prep.
Right-of-way tree clearing
Skid Steer Work - Insured
Larger Model Bobcat
w/Saw & Misc.

COMPETITIVE RATES
620-345-8110

AUCTIONEERS



**GANNON REAL ESTATE
& AUCTIONS**
VERN GANNON, CAI
Broker/Auctioneer
Manhattan, Kansas 66502
785-539-2316
785-537-9003
www.gannonauctions.com
The Experienced Sound In Selling

VATHAUER AUCTION SERVICE
Household-Antiques-Farm-Real Estate
*"Competitive Rates*Superior Service"*
Jim Vathauer Stuart Hedrick
CLAY CENTER, KS CLAY CENTER, KS
785-630-0849 **785-632-1903**
785-777-2037

**To locate a member auctioneer
or an auction near you,
www.kansasauctioneers.com
or contact us toll-free at
1-866-917-7780**

STEVE MURRAY
Broker/Auctioneer
MURRAY
AUCTION & REALTY
Real Estate - Farm - Household
785-556-4354
smurray@fhrd.net

BUY & SELL
Ag & Commercial
Real Estate
Farm & Construction
Equipment
Government Surplus
Vehicles
1.866.608.9283
purplewave.com

CATTLE
HEREFORD BULLS

Good bulls with balanced
EPD's, practical development,
good disposition & eye appeal.

Oleen Cattle Co.
Falun, KS
GLENN CHUCK
785-668-2368 785-668-2454

SWINE
VIBRAMATIC POWER scraper
for manure removal from con-
crete, electric. 785-527-3515.

**CLASSIFIEDS —
THEY WORK FOR YOU**

SWINE

HARMS
TOP QUALITY HAMP BOARS
Available Year Around
GALEN & ROBERTA HARMS
Whitewater, KS 316-799-2382

Catalogs
Sale Flyers
Magazines
Calendars
Brochures
Books
Newspapers

**Call Martin
today for all
your printing
needs.**
785.539.7558
agpress

SWINE
**SWINE
EQUIPMENT**
Buildings — Ventilation
Flooring — Feeders
Waterers — Heaters
Crates — Nursery Equip.

**K & N
Swine Systems**
RICK HENRY
785-336-2130
SENECA, KANSAS

**SPF SWINE
SEED STOCK**
• Boars- Duroc, DurocxPie-
train, York, Landrace,
HampxLandrace
• Whiteline gilts in volume.
• PRRs negative, high health.

Roth Farms
Green, KS.
785-944-3329
785-632-1951 - Ron Roth Cell
785-632-7155
Herdsman, Matt Sullivan cell

Boars
Duroc & Chester
Duroc & Hamp Cross
Serviceable Age
On Farm Test Information
Open Gilts
DUROC & CHESTER
YORK-CHESTER CROSS
**SLEICHTER
DUROC FARM**
ABILENE, KS
785-263-1898 785-263-1908

HORSES
EVANS ANNUAL Quarter
Horse Sale August 30, 2009.
Call for catalog, 620-256-6480.
Lebo, KS 66856.

BUYER FOR all types of
horses. 785-765-3639.

3 MINIATURE horn colts.
620-947-3310. 620-947-1743.

BUCHMAN HORSE SALE
Saturday, Oct. 10 • 1 P.M.
Alta Vista, Kansas
25 Riding Horses
35 Weanlings
Free Picture Catalog
785-499-6894
bb_ranch@hotmail.com

FLASHY 4 yr old grullo and
white mare, well broke, good
rope horse prospect, gentle,
sound, \$1300 obo. 785-539-
6737.

BOARDING HORSES. 785-
494-2229.

**MID-KANSAS
HORSE SALE**
All Breeds. South Hutchinson
Sale Barn, Saturday, Septem-
ber 12th. Tack starts at 10:00
a.m. Riding Horses sell at 1:00
p.m. sharp! Loose horses sell
immediately following. Accept-
ing all classes of horses. We
have buyers from several
states for all types. 1st 50
head of select riding horses
100% sound. To protect our
buyers we offer a Soundness
Guarantee. Horses accepted
through sale date. 8% com-
mission/\$20 PO fee. For early
numbers or information con-
tact: Randy Smith
620-663-7658, 620-200-7971
cell; or sale barn
620-662-3371. Horse Sale 2nd
Saturday every other month.

HORSE SALE
Every Monday Night
6:30 p.m. with Tack
Buyers for all type horses!
All consignors welcome.

Campbell's Sale Barn
Located 7-1/2 miles West of
Bonner Springs on 32 Hwy.
913-723-3661 913-724-1403

GOAT
NUBIAN GOATS for sale. Does
and doelings. 785-336-1308.

SHEEP
HAMPSHIRE, SHROPSHIRE
and Crossbred Ram Lambs,
ready for heavy service. Ebert
Sheep Farm, 785-458-9174.

BRED DORPER Ewes for sale.
Salina, KS 785-827-1722 or
785-643-3201.

25 POLY Pay Cross ewe
lambs. 785-348-5769.

POULTRY
CHICKENS for sale. 785-456-
5480.

**Poultry and Small
Animal Auction**
Fairgrounds, Clay Center, KS
Sept. 19, 2009
Other dates
Oct. 24, 2009
Check in begins at **7:00 a.m.**
Auction begins at **12:00 p.m.**
Gate fee: \$1.00 per person

Consigned for September:
Cement lawn benches,
yard ornaments
2 year old Sorrel filly -
Breeding Stock Paint
SALES CASH ONLY
15% commission
Birds must be blood tested -
on site testing (.50/bird)
Cages sell with animals
No boxes except for chicks

**For information or
to consign:**
785-410-0054 or
785-485-2845

LIVESTOCK OTHER
WANT BUFFALO?
GET THE
BISON ADVANTAGE
AT THE BUFFALO
GOLD RUSH WORKSHOP!
SEPTEMBER 18-19, 2009
*at the Terry Bison Ranch,
Cheyenne, Wyoming*
Presentations from industry
leaders on bison management
and handling, bison tour and
handling demonstration.
Visit
www.bisonadvantage.com
for registration information
303-243-0900

MINIATURE FEMALE donkey
8 month, very gentle, great pet,
\$200. 785-834-2550.

LIVESTOCK EQUIPMENT
4 STAINLESS Steel Smidley
Hog finishing feeders. 785-617-
0043.

KELLY RYAN Feed R wagon
4x12, 8-25 tires, used very little,
excellent shape. Phone: 785-
293-5666. Cell: 785-293-2236.

Luco Mfg. Co.
Pre-season discounts now
in effect on Taskmaster
range cube and
grain dispensers.

**Full two year warranty on
electric or hydraulic motor
drive. Chain drive, several
sizes available.**

Hydraulic Chutes • Working
Circles • Cake Feeders
• Continuous Fencing
• Panels & Gates

**See us at www.lucoinc.com
or call toll free
1-888-816-6707**
Box 385
Strong City, Kansas 66869

HOLD 'EM Fence Company-
barbed wire, welded continuous
fence, pipe, custom tubs, gates,
alleyways. Cell 785-313-4552,
home 785-499-5454.

Subscribe to
Grass & Grain
ONLINE at:
grassandgrain.com

LIVESTOCK EQUIPMENT
TOP AIR TA1200 gal. pull type
w/60' booms
Aerway 15' closed cpl. & 8' con-
ventional tillage tool
NH 1880 field cutter w/attach-
ments
Sun pickup head w/trailer
A-frame combine trailers
1996 Jantz DD tandem axle
header trailer
1972 John Deere 3020 tractor
1982 L2 Gleaner diesel com-
bine w/22' head
Noble 36' danish tine harrow
Oswalt trench silage unloader,
mounts on tractor
Volkswagon car & pickup for
parts
LUCKNOW 470 cu. ft. vertical
mixer
LUCKNOW 575 cu. ft. vertical
mixer
LUCKNOW 360 cu. ft. horizon-
tal mixer
SCHULER 550 cu. ft. vertical
mixer
SCHULER 575 cu. ft. vertical
mixer on 2000 Int. truck
CALL 785-373-6132
Tipton, Kansas

FERTILIZER

**Save Money,
Make Money
for your Ag Needs!**
www.kcequipment.com is
the place to buy or sell
used equipment.
Special Buy!
Generic Herbicides
\$13.95 per gallon
KC Equipment
913-735-5523
sales@kcequipment.com

FEED & SEED
Cattle & Hog Feed
WHEAT MIDLINGS
Pelletized, crude protein not
less than 14.5%. Call for pric-
ing.

WESTERN STAR MILL
Division of ADM - Salina, KS
1-800-649-1541 (Kansas)

REGISTERED AND certified
Fuller, Overley, Certified 2137.
Duane Johnson. 785-227-2519.

2009 PRAIRIE hay, 617 -1111.
Can deliver Alma/Paxico/Wa-
mego. 785-456-9252.

2009 ALFALFA, 1000 lb round
bales, put up dry, \$100 per ton.
Council Grove area. Call 785-
479-6056.

HAY FOR SALE: brome 3x3x8,
put up dry with seed, \$75; Al-
falfa 1st cutting, 3x3x8, 160
RFV, \$90. 2nd cutting 3x3x8,
127 RFV, \$65. 785-535-4233.
785-456-3326.

CRP MIXES
Quotes for Winter
and Spring planting
Free Shipping
Feyh Farm Co., Alma, KS
866-765-3415
785-765-4681 Fax

200 CERTIFIED round bales
straw. 785-294-0242. Darren
Ronnebaum

HORSE QUALITY prairie grass
hay, small square bales, \$2.
785-437-2116.

FOR SALE: Excellent Prairie
hay 3x3x8. 785-210-5617.

250 BALES fertilized brome
hay, 1200 lbs, excellent quality.
Near Mayetta. 785-272-1349.

\$15 WHEAT Straw bales. \$10
dry bedding grass, \$2.50 small
straw bales, 785-636-5478.

TRITICALE SEED, excellent
quality. Call Brock Baker 1-800-
344-2144.

CERTIFIED SEED wheat Fuller,
Overly, Louis and Earl Wetta.
Andale, KS. 316-640-8313. 316-
641-9410.

REGISTERED KARL 92 seed
wheat, Certified Fuller 2137,
Overley. 785-293-5614, 785-
485-2319.

SEVERAL SMALL square
bales of alfalfa, brome, and prairie
hay; several large bales of
brome, prairie hay and red clo-
ver net wrapped. Call Greg
785-857-3943.

CERTIFIED SEED Wheat
Fuller, Overley and 2145 in bulk.
Dan Cook, evenings. 785-366-
7164.

FEED & SEED
NOW AVAILABLE
Purple Top Turnips
Winter Rye
Tri-Cal Brand
Triticale
Delivery Available
Spring Creek
Ag Products, Inc.
800-432-5672

**Patriot Seed
Tender Wagons
In Stock Now**

**Solomon Rapids
Seed, Inc.**
Beloit, KS
800-705-4416

2009 PRAIRIE Hay for sale.
\$45/ ton. Excellent quality. Call
785-249-5133 or 785-584-6660.

**CERTIFIED
WHEAT**
CHAMP BLEND
ART - FULLER
JAGGER - HAWKIN
WINTERHAWK
SANTA FE - POSTROCK
**A100 ALFALFA
SEED**
QUALITY - LONGEVITY
TONNAGE

OSBORNE, KANSAS
800-231-2959
SINCE 1920

SMALL SQUARE bales wire
tied brome, \$3.50, prairie \$3.
Can load semi. Eskridge. 785-
449-2153.

2009 ALFALFA round bales
for sale. Salina area. 785-826-
6806.

BIN RUN oats, very clean.
785-736-2733. 785-799-4159,
cell.

AUTOMOTIVE

**Several New Kodiak
70 Series
Cab-Chassis In Stock
Gas and Diesel**
2207 Chevy Corvette Z06
.....\$5,250
2007 Chevy Uplander \$13,975
2004 Chevy Tahoe LT, 4WD...
.....\$16,500
2001 Chevy Kodiak C60.....
.....\$6,500
2001 GMC 7500 Cat, Allison...
.....\$23,950
2001 Chevy C-60 Series, long
wheel base, air susp., 26'
flatbed, Cat diesel\$9,450
1985 Chevy Orange Crush.....
.....\$24,500
1980 Dodge van\$2,500
1977 GMC 2 ton C60, 5
speed, 2 speed, PS...\$4,000
1977 Ford F750 cab, chassis,
Allison auto trans.\$3,995
1974 Ford 2 ton 16' steel grain
box and hoist.....\$5,450

MELTON MOTOR CO.
OUR 66TH YEAR
IN BELLEVILLE, KS
785-527-2201
Open Saturdays 8 a.m.-5 p.m.

1983 FORD 3/4 Ton, 4WD, 460,
4 spd; 1997 Chevy 1 ton, single
wheel diesel, with 5 spd. 620-
344-5735.

2001 FREIGHTLINER Classic
XL, 525E Red Head PRE- Em-
missions Cummins, 18 speed,
84" HiRise, Teal/ Chameleon,
one owner, 65,558 miles, mint
condition, all options, \$49,000
obo. jes8827@aol.com or 785-
862-3651.

AUTOMOTIVE

Taylor Chevrolet Co., LLC
Don't Delay,
Buy Today

CERTIFIED USED VEHICLES

2008 Chevrolet "New Style" Malibu, LTZ, 3.6 V-6, heated leather, nice\$22,900
2008 Chevrolet Impala 1LT Sedan, 3.5 V-6, auto, bench seat, silver.....\$15,900
2007 Chevrolet Impala 3LT, 3.9 V-6, auto, leather, local trade, very nice\$14,900
2007 Chevrolet HHR 2LT, 4 cyl., auto, sunroof, chrome pkg., nice, 30 MPG ...\$14,900
2004 GMC 1500 SL reg. cab 2WD, 5.3 V-8, auto, 39,000 miles, local trade.....\$11,900

USED CARS

2007 Chevrolet Cobalt LT 4 dr. sedan, 4 cyl., auto, alum. wheels, spoiler\$11,900
2003 Buick LeSabre Custom, 3800 V-6, auto, 84,000 miles, local trade\$8,900
1999 Buick LeSabre Custom, 3800 V-6, auto, 84,000 miles, local trade\$9,900
1997 Buick LeSabre, 3800 V-6, auto, reliable high mileage car\$2,500
1992 Chevrolet Lumina Sedan, 3.1 V-6, cold air, local trade, 82,000 miles\$1,900

USED TRUCKS, SUV'S, VANS

2006 Chevrolet C-4500 reg. cab, Duramax, Allison, very low miles\$29,900
2002 GMC C-3500 crew cab SLE 2WD, 8100 V-8, local one-owner trade.....\$14,900
2002 Dodge Grand Caravan EX, 3.8 V-6, auto, power lift gate, good tires\$4,900
1999 Chevrolet Suburban LS 4WD, 350 V-8, auto, new tires, local trade.....\$4,900

Taylor Chevrolet Co.

26 N. 4th St.

Seneca, KS 66538

785-336-2242

Let us put you in a new Chevrolet!

Call Toll Free

866-338-5498

www.taylorchevroletco.com



Hillsboro, Kansas

'09 Ford Explorer EL 4x4 XLT, V-8, auto, loaded, 26,000K
'07 Ford F-150 super crew XLT 4x4, V-8, auto, lded, 27K
'06 GMC 1500 crew cab 4x2 SLT, V-8, auto, leather, loaded, 76,000K
'05 Ford F-150 super crew 4x2 XLT, 5.4 V-8, auto, loaded, topper, 64,000K
'04 Dodge Dakota quad cab SLT 4x4, 4.7 V-8, auto, loaded, 52,000K
'03 Ford Explorer EB 4x4, V-8, auto, leather, sunroof, loaded, 86,000K
'01 Dodge 1500 SLT reg. cab 4x4 short bed, V-8, auto, 61K

Ask For Kris Hanschu
khanschu@midwaymotors.com
620-755-2824

2009 Jeep Wrangler
2008 Toyota Tacoma
2008 Jeep Patriot
2007 Dodge quad cab
2006 Chevy Uplander
2006 Dodge reg. cab
2006 Hyundai Santa Fe
2005 Chrysler Town & Country
2004 Chevy Colorado 4x4
2003 Ford Explorer
2003 Mazda ext. cab
2001 Dodge Dakota crew
2001 Kodiak cab & chassis
2000 Cadillac Escalade
1998 Toyota Land Cruiser

B. C. Motors

902 E. Trapp

Herington, KS 67449

785-258-2818

CERTIFIED FULLER, Overley, Bill Garrison. 785-427-7613.

2002 DODGE diesel 4x4, 95K, dually, hydrabed, 6- speed, excellent condition, new tires, electric windows/ locks, vinyl floor. 785-349-2821.

FOR SALE: 1992 Ford L 9000 series axle truck N14 Cummins, 9 speed. Phone: 785-456-5093.

1992 9400 International semi truck twin screw, well cared for. 785-456-3611.

GRASS & GRAIN

AUTOMOTIVE

DAYCAB TRACTORS

'03 IH 9200 tandem, 12.7 430 hp. Detroit, 10 speed, air ride, 376K actual miles
'03 Frtlnr. Columbia tandem, 14.0 435 hp. Cummins, 10 speed, Jake, air ride, 256K actual miles
'01 Frtlnr. FL70 sgl. axle, 3126 250 hp. Cat, 5 speed auto, spring ride, 126K actual miles
'00 IH 9100 sgl. axle, ISM 330 Cummins, 10 speed, air ride, 269K actual miles.

CHASSIS

'03 Freightliner FL80 tandem, 3126 250 hp. Cat 9 speed, spring ride, 129K actual miles.

Heald Truck Sales

704 NE Hwy. 24

TOPEKA, KANSAS 66608

785-235-5604

PRICES & PHOTOS @

www.healdtrucksales.com

Fax: 785-235-0912

Heavy Trucks Of All Kinds

Semi Trailers Of All Types

Livestock - Flats - Drops
Hoppers - Dumps - Tankers
Storage Containers

AUTHORIZED DEALER FOR:

NEVILLE - DOONAN - DAKOTA

- MERRITT - MAURER -

KALYN SIEBERT - LANDOLL

chuckhenry.com

COMPLETE WEB LISTING

PHOTOS - SPECS - PRICING

I-70 at Solomon, KS



BUXMAN MOTORS

PONTIAC-BUICK-GMC

www.buxman.com

In Now

2009 GMC Sierra reg. cab, 4WD, 1/2 ton work truck
2009 GMC Canyon 4WD, crew cab
2006 GMC Envoy SLE, 4WD
2006 Jeep Liberty Renegade
2005 GMC Sierra SLT, 4WD, crew cab, loaded
2004 GMC Envoy, 4WD, SLE
2004 Mercury Grand Marquis, 23,782 miles
1999 Mercury Mountaineer
1998 GMC Yukon SLE, 2WD
1986 GMC Caballero, 121K
800-794-3707
1200 Washington Road
NEWTON, KANSAS

K&S TRUCK SALES, INC.

620-727-4900 • 620-465-2347
HAVEN, KANSAS

4x4 IHC's, 6x6's - Auto,
Feed Trucks, Mixers,
Crew Cabs, Service Trucks,
Service Beds
Misc. Farm Equipment
www.kstrucksalesinc.com



Used 4x4
Mini Trucks

Great for farm or hunting uses!

Call Us Toll Free

866-870-9253

REAL ESTATE

FOR RENT
OAKHILL ESTATES

LUXURY

1 & 2 BDRM APTS.

Private Balconies and Patios

Woodburning Fireplace

Ceiling Fans

Gas Heat/AC

Exclusive area in Wamego

1-888-537-9064

40 ACRE local ranch for sale.
See at ksdreamranch.com.



REAL ESTATE

LAND FOR SALE

Ranch for Sale, located in Barber County, KS.

3021 acre ranch for sale. 16 ponds, and several springs, nice improvements and has excellent fences.

CALL FOR A PRIVATE

SHOWING

MICHAEL BECKERMAN

316-722-9393

Realty Executives of Wichita



For financial strength,
competitive rates and terms
as flexible as the way you
operate, count on Frontier
Farm Credit.

Baldwin, KS 866-268-2900

Emporia, KS 800-320-8391

Hiawatha, KS 800-699-3521

Manhattan, KS 800-874-2474

Marysville, KS 800-475-2371

Parsons, KS 800-741-2990

www.frontierfarmcredit.com

Flint Hills Ranch

• 4,080 AC. Chase Co., KS
34" rainfall, all native grass,
good fences, good pens, excellent condition, 2 creeks.

• 1,625 AC Ranch

6 mi. west of Topeka, frontage on I-70, all native grass, springs.

DOUG WILDIN & ASSOCIATES

RANCH BROKERS

620-662-0411

wildinranchbrokers.com

FOR SALE

321 taxable acres 6 miles west of Atlanta, KS. 95.65 tillable acres, 17 ac. brome, bal. native grass. \$950.00/ac.

292 taxable acres South edge of Atlanta, KS. Approx. 107 ac tillable, 22 ac. native hay meadow, balance native pasture. Has city water available. \$900.00/ac.

Webber Land Co.

620-221-7181

www.webberland.com

Joe R. Haggard

620-229-3999

jhag@webberland.com

P.O. Box 274

Winfield, KS 67156

240 M/L acres of Great Hunting/Pasture ground with cross fencing, a nice size pond, yr. round running spring, hay meadow & heavily wooded draws for plenty of wildlife. Adjacent to this property is a nice size 4 bdrm, 1.5 bath farmhouse/hunting lodge with CA/CH, new septic system and several outbuildings. This prime place, located approx. 30 miles North of Manhattan, KS is ideal for the avid hunter or rancher.

Country Home w/Acreage - Well kept 3 br, 3 ba handicap accessible ranch style home w/full bsmt, 42 x 60 Morton building, corral, fishing pond, & pasture on 26 acres. North of Manhattan, KS.

Tammy Parker Realty

785-363-2010

Cell: 785-562-6688

www.tparkerrealty.com

RILEY CO.

Boarding/training stable. 15 stall barn, 17 turn out pens, 150x200 fenced arena, 30x70 hay barn. Lovely, large 4 br. 3 bath ranch home. 20 fenced acres, very close to Manhattan, KS\$649,000

CLAY-DICKINSON CO. LINE
East of Industry. 160 acres +/- Approx. 80 acres of native pasture w/large pond & creek. 80 acres in CRP. Lot of wildlifeReduced \$149,500

Call Dolly Anderson, Broker
for more information or
to preview 785-532-8801

G&A REAL ESTATE

Manhattan, Kansas

REAL ESTATE

Real Estate &
Personal Property
Auction

Sat. Sept. 12, 2009
Starting 12:00

Located: 308 E. 7th Onaga, KS

Real Estate: 2 bdr., 1 ba. ranch style home with full basement on large, shady lot across from school.

Car: 1999 Mercury Sable, 4 dr., taupe color, 39,785 miles
Furniture & Collectibles: Oak drop leaf table w/ round center pedestal, pattern back chairs, Butter churn, Elec. White Mountain ice cream freezer, Asst. pocket watches incl. "The Explorer", Carnival glass pieces, AND Many More Items Too Numerous to Mention.

For more info, viewing, please call 785-889-4775, e-mail acline@bluevalley.net or for complete sale bill and pictures, check website at: www.mcclivestock.com/cline_realty

SELLER: FAYE M. KUEHL ESTATE

Auction conducted by:

Cline Realty & Auction,

John E. Cline,

Broker-Auctioneer

785-889-4775

www.mcclivestock.com/cline_realty

REAL ESTATE

AUCTION

SUNDAY, SEPT. 27
2:00 P.M.

Auction and property located in the NE corner of Wheaton, KS. This property includes 3 large, adjoining lots, which will be offered separately. One lot has a well kept, older 2 bedroom home with detached garage. The other lots currently has a mobile home on each one. These lots lay well and have a great deal of potential.

For more info, viewing, please call 785-889-4775, e-mail acline@bluevalley.net or for complete sale bill and pictures, check website at: www.mcclivestock.com/cline_realty

SELLER:

SHERRY GRAF

Auction conducted by:

Cline Realty & Auction,

John E. Cline,

Broker-Auctioneer

785-889-4775

www.mcclivestock.com/cline_realty

FARM & RANCH

Ottawa Co. - 2076 Sq. Ft. Home On 13 Acres. 2 Ponds & 2 Outbuildings.

Salina Co. - 4.54 Acres m/l Commercial or Industrial Building Site.

Ottawa Co. - 22.5 Acres m/l Building Site.

Ottawa Co. - 22 Acres m/l Building Site. Guarantee Water Availability.

Saline Co. - 13 Acres m/l Building Site w/Mature Shelter Belts.

Chris Rost • 785-493-2476
crost@cbsalina.com



Antrim-Piper

Wenger Realtors®

631 E Crawford Salina, KS

www.cbsalina.com

1-800-276-3641

© 2008 Coldwell Banker Real Estate LLC. All Rights Reserved. Coldwell Banker® is a registered trademark. Licensed as Coldwell Banker Real Estate LLC. An Equal Opportunity Company. Equal Housing Opportunity.

TRAILERS

Trailers 4 U

Frankfort, KS

785-292-4166

trailers4u.com

2000 TIMPTE Super hopper spread axle aluminum wheels 46" \$17,500 obo. 620-724-2646.

TRAILERS

TRAVALONG TRAILERS

New & Used Trailers on Hand
Aluminum stock 20' & 24'
Skid steer and cargo trailers
Dolmar chain saws

VISSER RADIATOR SERVICE

Herington, KS

785-258-2800

1997 32' hopper, \$15,000;
1978 39' Cornhusker, \$7,500;
1996 42' Timppte, \$19,500; 2000 Volvo Midroof Detroit, \$13,500;
1997 10x62 Mayrath swingway, \$5,000. 785-562-6633. 785-337-2378.

1997 TITAN 8ft6 by 28ft triple 7,000 lb axle flat bed Goose-neck trailer with 4 ft lift up dove tail. Always shedded. Mint condition. 785-541-1234.



785-227-4220

LINDSBORG, KS

TITAN - HILLSBORO

'93 Diamond D 20' Stock

New Paint

HILLSBORO 20'+4' Gooseneck 7000lb. axles. 785-353-2316.



LIVESTOCK & HORSE

TRAILERS

FLATBED TRAILERS

• 1-800-526-0939 •

www.circle-dtrailers.com



Your Local Dealer for:
Travalong Trailers, Bradford
Built Flatbeds, Landoll,
Hillsboro, Club Car, and
DAE WOO

TRUCKS

'05 Kenworth W900 Daycab
550 Cat 18 spd., 385K
.....\$59,000

CALL FOR PRICES ON NEW
HYDRA BEDS

GRAIN TRAILERS

38' Travalong grain trailers starting at \$23,995 FET included

USED STOCK TRAILERS

1983 Hillsboro Alum., 20'
.....\$4,495

2005 Travalong Alum., 24'
.....\$10,500

2002 Travalong Alum., 24'
.....\$9,995

HAY TRAILER
BLOWOUT

36' self Dumping Inline Bale Trailers\$3,895

Bradford Built Steel

Pickup Flatbeds

Starting at.....\$1,870

We now install pickup Beds and Trailer AC Units.
Call For Prices.

Grain Trailers

For lease by the month

Buy Next to the Factory and save hundreds of Dollars

ROCKING "M"
TRAILER SALES

430 S. Colorado

Waterville, KS 66548

Office: 1-866-261-2526

or 785-562-6614

20 FT TRAVELOUTE Goose-neck livestock trailer steel floor sliding gate with rubber mattes, always shedded, excellent shape. John Habluetzel. 785-456-9865 or cell, 785-456-4865.

6x16 ENCLOSED Trailer \$1500; 2 horse excellent condition walk through trailer \$1650. 785-263-2952.

43' WILSON grain trailer, new brakes and tarp, good condition. 785-336-1224.

Hedke Ag Co.

Pro-Trak TRAILMANN

NEW

FLATBEDS AND STOCKS

READY TO GO

MACHINERY

USED TRACTORS

Case-IH MX210 MFD
Case-IH MX120 MFD
Case 430, 4WD
Veter 3320, 2WD w/loader
C-IH MXM190, MFD

USED COMBINES

Case IH 2388 RWA
Case-IH 1688 RWA
Case-IH 1660 RWA
AC R50 RWA

1-800-530-5428

Thomas Impl. Inc.

Jct. 59 & 96 Hiways
Altamont, Kansas
Fax: 620-784-5622

Case & IH Tractor Salvage

Case 300's thru 2096

IH 460's thru 5488

Over 1000 Tractors on shelf

New & Rebuilt parts for all brands of tractors & combines

Want to buy

Case & IH salvage tractors

Elmer's Repair

CENTRALIA, KS

785-857-3248

www.elmersrepair.com

TRACTORS

08 CIH PUMA 180 mfd\$105000
07 CIH PUMA 195 mfd \$96500
07 CIH MAXXUM 120 PRO\$66000
06 CIH STX500 4wd ..\$175000
06 CIH STX450 4wd ..\$180000
05 CIH MX285 mfd ..\$115000
05 JD 6415 2wd\$44000
05 NH TC35A 2wd\$13500
03 CIH JX100U mfd\$35000
01 NH TM115 2wd ldr ..\$30500
01 CIH STX440 4wd ...\$96500
01 NH TM115 2wd\$26000
00 TYM T390 mfd\$8500
99 NH TV140 ldr\$54000
99 AGCO 5650 2wd\$12500
98 CIH 9350 4wd\$56000
98 CIH MAXXUM 120 ..\$40000
97 Mass 8120 mfd ldr ..\$46000
94 NH 9030\$38500
90 JD 4455 2wd\$39500
91 CIH 7130 2wd\$25500
89 FORD TW15 2wd ..\$20000
89 CIH 685 mfd\$13000
83 JD 4850 mfd\$36000
82 JD 4640\$19500
81 JD 4440 2wd\$19950
80 IH 186 HYDRO 2wd \$14500
78 JD 4840 2wd\$18500
77 JD 4630 2wd\$18500
77 STEIGER ST270 4wd\$14000
76 JD 4630 2wd\$14500
70 IH 656 2wd ldr\$7900
65 IH 656\$4500
47 FORD 8N ldr\$2800
62 ALLIS D19 2wd\$3000

COMBINES

08 CIH 2588\$201000
08 CIH 2588\$195000
05 JD 9860 STS\$199500
05 CIH 8010\$175000
05 JD 9760 STS\$180000
04 JD 9760 STS\$170000
04 CIH 2388\$94000
04 CIH 2388\$95000
04 CIH 2388\$126000
03 CIH 2388\$120000
02 CIH 2388\$110000
01 CIH 2388\$115000
00 CIH 2388\$105000
86 GLNR R5 hdr\$14500
82 GLNR L2\$8500
81 GLNR L2\$8500
04 CIH 2020 30' FLEX ..\$16500
04 JD 630F 30' FLEX ..\$24000
02 SHELBNORN 32\$32000
99 JD 893 8RN\$24900
89 CIH 1083 8RN\$12000
89 NH 974 6RN\$5500
91 JD 853A\$12500
18.4 X 38 DUALS\$4000
08 CBSTR 850 GRAIN CT\$21900
KILBROS 1400 GRAIN CT\$14500
A & L 700 GRAIN CT ..\$12900

GRAIN DRILL

07 CB 4000\$52900
05 JD 1890\$95000
04 CB 4030 30'\$37500
98 GP CTA 40'\$45000
97 CB 4000 MIN TILL 25'\$14500
96 JD 455\$31000
96 CB 4000 30'\$21500
96 GP 3S3000 30' ...\$18000
96 GP 2SF24 SEC 24' \$15500
JD 455 35' DRILL\$27500
92 (2) GP 13' ewd on hitch\$9500
88 GP 2S-30\$11000
86 GP 2 sec 24'\$8500
(2) GP 13' end wheel drill\$6000
CB 3400 30'\$5900
GP 3610 hoe drill\$4500

PLANTERS

04 CIH 1200 pt 16R ..\$59000
03 CIH 1200 pt 16R\$57000
03 CIH 1200 8RN\$19500
01 WHITE 8108 8RN ..\$24900
00 CIH 955 AFS 12RN \$28500
WHITE 6122 12RN ..\$13000
WHITE 6100 12RN\$9995
97 CIH 950 12RN\$22500
97 CIH 955 12RN\$22000
IH 800 8R\$5500

MACHINERY

FOR SALE OR TRADE

5' 3 pt. shredder.....\$450
1650 Oliver\$3,850
Gehl silage wagon.....\$950
Gravity Wagons, 200-500 bushel, some w/augers

Cooter's Salvage

785-562-2027

Day or evening

Blue Rapids, KS

— USED IMPLEMENT —

Agco RT 150 w/loader
Gleaner 800 flex 20'
Gehl 4840 skid loader
Gehl 5620 skid loader
Case IH 8460
Oliver 1650 w/loader
Hesston 1340 MoCo
Hesston 4344, 14 wheel rake

Kuhlman Impl.

LINN, KANSAS

785-348-5547 Days

PARTING OUT IH 1460 and 715 combine. 620-341-7699.

7600 FIELD Queen chopper. 620-837-5601.

GRASS & GRAIN

IH 800 8R\$3000

IH 800 8R\$4500

IH 400 8R\$1500

SPRAYERS

06 JD 4920 sp\$198000
06 Apache\$99000
06 GP TSF1090 pt ...\$26900
04 JD 4920 sp\$149500
03 JD 4710 sp\$110000
03 Redball\$23900
01 GP TS750\$10900
95 LORAL sp\$44000
87 pickup sprayer\$9500
SIMPSON SFE500 pt ..\$6500
SCHABEN LP464 pt ...\$3600

SWATHER

07 CIH DCX131 pt 13' ..\$22500
05 CIH 2302 18' rot hd ..\$58500
04 CIH 1101 SP 18' hd ..\$42500
04 CIH 1101 18' hd ...\$47500
01 NH 320 18' hd\$36900
96 HESSTON 8500 15' rot hd\$15000
92 CIH 8380 16' hd ...\$7000
91 CIH 8370\$6200

BALER

05 NH BR780 5 BY 6 ..\$14000
04 CIH 562 net\$17500
01 HESS 4790 3X4 SQUARE ..\$49000
00 NH 575 SQUARE ..\$10500
96 CIH 8545 SQUARE ..\$8500
95 CIH 8465A\$9500
95 NH 660 ROUND ...\$8500
95 NH 660 ROUND ...\$5500
93 CIH 8465T ROUND ..\$7200
HESS 565A\$8500
JD 700 twin bar rake ...\$5800

RAKE

06 SITREX MK16\$9900
SITREX MK16\$8900
03 SITREX MK16\$8500
03 SITREX MK16\$8900
VERMEER R23\$5900
VERMEER R21\$1800

TILLAGE

05 DMI 3250\$19500
00 DMI 730B ECOLO ripper\$20000
ORTH 8RN\$7900
WILRICH 2500 28'\$1800
99 KENT 7547 47'cult ..\$24000
KENT 6542 48' cult ...\$10500
KRAUSE 4231 35'\$9000
87 KENT 24'\$5500
98 KRAUSE 2196 45' ..\$20500
88 KRAUSE 2196 45' ..\$18500
CB 32' FC\$1300
SUNF 1441 29'\$13500
90 CIH 496 32'\$11500
JD 230-25' tandem disc ..\$2800
KRAUSE 906A 28' disk ..\$3200
KRAUS 19' CHISEL\$2800
KRAUSE 572A 26' CHISEL\$1999

Misc.

Call for ATV & lawn equip.

Straub International

Salina, Kansas

1-800-658-4653

785-452-1180 Eric

785-493-4999 Kevin

Marion, Kansas

1-877-382-2188

620-382-5439 Marlin

Wichita, Ks.

1-800-779-7012

Hutchinson Ks.

1-800-658-1714

Larned Ks.

1-866-400-3105

Great Bend.

1-800-658-1706

MACHINERY

WANTED: FLEXIBLE head for JD 7700 combine. 800-344-2144.

20' CRUSTBUSTER; JD Grain drill with grass attachment 8x16; 10' Chisel 9 point pull type. 785-348-5446.

62 GLEANER Combine rear wheel assist, very good shape. 785-366-6232.

COMBINES

'86 MF 860, 30' head, 6 cyl. gear drive
'07 Case-IH 8010, 1500 hrs.
'03 Case-IH 2388, 1509 hrs.
MF 850 24' head, 6 cyl. gear drive
'83 MF 850 turbo hydro
'81 Gleaner LII, 24'
'01 NH TR99 w/30' head

TRACTORS

(2) '08 Case-IH MX305, 650 to 928 hrs.
MF compact GC 2300 w/mower
'02 Case IH MX240, 3261 hrs.
1960 MF 85 gas

MISCELLANEOUS

SF 1232, 32' disk
GP air seeder
New H&S 12 wheel V rake
New Ezee Trail 510 grain cart
MF No. 12 square baler
Bison 96" blade, 3 way hydraulic
Krause 4996 disk, 36'
'98 Case IH 8465A round baler

Radke Implement

Rt. 1, Box 52 (Milberger)

Russell, Kansas

620-935-4310

2 VERY good 35.5x32 rice and cane tires stored inside, \$1,800. 785-979-2411.

FOR SALE: JD 643 corn head high tin low acres Centralia, KS Ph. 785-799-4552.

Used Combine Parts

Gleaner A, E, C, C II, G, F, F2, M, K, L, L2, N6
NH TR 70
IH 715, 815; MF 550, 510
JD 4400 & 6600
Various headers & tires
DON McLAUGHLIN
Vermillion, KS
785-382-6394
Cell: 785-799-7753

FOR SALE 2001 Arctic Cat 400cc 4x4 \$2150. 785-336-2405.

FOR SALE: IH Loader fits older IH Tractors \$500. 785-325-2436 or 785-541-0686.

HUTCHINSON 62X10 Swing-way auger good. Wakefield. 785-761-4554.

IHC 1420 1981 combine, \$5,500. Call 785-292-4336 or 785-799-4145.

— COMBINES —

'07 JD 9860\$208,750
'05 JD 9860 4WD\$174,000
'04 JD 9860\$163,500
'08 JD 9770 4WD ..\$195,000
'08 JD 9770 Hillco ..\$252,500
'07 JD 9760 4WD ..\$206,000
'07 JD 9760 4WD\$216,500
'07 KD 9760\$199,500
'05 JD 9760\$165,000
'04 JD 9760\$150,000
'07 JD 9660 Hillco\$218,000
'98 JD 9610\$66,000
'90 JD 9600 4WD ...\$37,500
'91 IH 9600\$29,000
'94 JD 9500\$45,000
'98 JD 9410\$57,500
'90 CIH 1680\$32,500
'88 CIH 1660\$17,500
'86 CIH 1680 4WD ...\$18,000
55 flex heads
59 corn heads

— GRAIN DRILLS & PLANTERS —

'07 DB 32 row\$159,500
'06 JD 1770 24x20" ..\$85,000
'05 JD 1790 16/31 ...\$77,500
'06 Kinze 16/31\$72,500
'06 Kinze 16/31\$75,000
'05 Kinze 16/31\$71,000
'04 Kinze 16/31\$76,500
'96 Kinze 16/31\$36,000
'99 Kinze 8/15\$32,500
'91 JD 7200 8 wide ...\$8,000
Kinze 6RN LF\$7,500
Pr. JD 515 drills\$5,000

— SPRAYERS —

'08 JD 4730\$196,500
'04 JD 4710\$124,500
'98 Wilmar 7200\$75,000
'96 JD 6500, sharp ...\$35,000

— NH3 BARS —

'07 Dalton 12 knife ...\$24,000
'04 Blue Jet 13 knife ..\$23,000

MACHINERY

GLEANER PARTS FOR SALE

M - L3 - N6 - R62 - 72 new and used salvaged parts. Re-maned hydros, radiators, alternators, sprockets and shafts. New belts, Hillside raddles, cylinder bars, elevator chains, etc. At reduced prices. Also various size headers.

LOREN BLAZEK

Belleville, KS.

785-729-3495, Shop

785-527-7130, Residence

785-556-8952 Mobile

TIRE TOWN INC.

800/70R38 factory irr.\$2,000
14.9R46 Tread 80% 5"\$325
710/70R 38, 80%\$750
710/70R42, 80%\$850
520/85R46 irregular.....\$1,500
480/80R50 100% tread..\$1,200
18.4-30 irregulars.....\$350
600/70R30 full tread\$850
28LR26 diamond, full trd...\$850
420/8046, 90% tread\$400
21.5LR16.1 bar tread, 8p...\$450
600/65R28 irrgruls 100% ..\$925
31/1350-15 rib.....\$90
184-38 new first line.....\$625

Nationwide shipping

Special Prices • New & Used
All sizes-major brands
We deal
800-444-7209 800-451-9864

1974 IHC 1700 truck 16' bed & hoist, pusher axle, rollover tarp, 5 spd 2 spd axle, 25,400 actual miles, excellent shape. 913-441-1144.

CONSIGNMENTS WANTED

Huge Equipment Auction

WEDNESDAY, SEPT. 23RD

9:30 AM

Spring Hill, KS

Ad Deadline Sept. 9th

Over 300 pieces already con-signed, nationally advertised and live internet bidding via Proxibid.com

Accepting construction equip., farm equip., trucks, tractors, landscape equip., and more.

You bring it, we sell it.

To Consign Call

913-592-2004 or

Dale @ 913-285-2053

Countrywide Tractor and Auction

Located just East of 191st Street and 169 Hwy.

Spring Hill, KS 66083

Open 8-5 Tuesday-Friday and 8-12 Saturdays

www.countrywidetractor.com

MUST SELL Flexicoil pull sprayer 1500 gallon tank 90' booms, \$19,900. Mike Houser. Home: 785-479-2253. Cell: 785-280-0973.

JD 443 corn head; JD 8350 drill. 785-452-1519

— TRACTORS —

'07 JD 9520T\$199,500
'07 JD 9520T\$199,500
'03 JD 9420 Track ...\$148,500
'00 JD 9400 Track ...\$129,000
'94 CAT 75C\$36,000
'94 JD 4960 MFWD ..\$44,000
'87 JD 4050 PS\$28,000
'95 JD 7800 MFWD ..\$55,000
'95 JD 7700 MFWD ..\$51,950
'76 JD 4430 PS\$15,000
'94 JD 6400 w/640 ...\$36,000
'96 JD 6400 w/620 ...\$35,000
'80 IH 1086\$11,500
'81 IH 1086 w/loader ..\$17,000

— TILLAGE —

JD 32' 650 disk\$22,000
Krause 21' disk\$2,500
Blue Jet 7 shank\$7,750
JD 63', 2210 FC
SF 55' FC\$27,500

— HAY EQUIPMENT —

'06 JD 567, 2300 bales\$26,500
'04 JD 567\$22,500
'96 JD 566, 7500 bales\$16,900
'04 NH 780, loaded ..\$16,500
'04 NH 780\$17,950
JD 1424 MoCo\$3,500
NH 2550, 16' swather \$26,200
NH 1411 MoCo\$9,750
NH 499 MoCo\$3,500
NH 465, 9' disk mower .\$.3,750
Frontier 10 wheel rake .\$.3,400

Hiawatha Implement Co.

785-742-7121

HIAWATHA, KS 66434

MACHINERY

— ITEMS FOR SALE —

2005 JD 6320 tractor, 1010 hrs., MFWD cab, lefthd rev...\$45,000
JD 7700 tractor, MFWD w/JD 740 loader\$50,000
JD 450 end wheel drill...\$6,000
JD 7200 6x30 planterCall
JD 4240 tractor.....Call
CIH 1010, 25 ft. header.....Call
2004 JD 567 baler, net-kicker ..\$15,500
JD 924 flex head, new fingers & guides\$5,000
White 6180, 12 row planterCall
BEGE 4 yard dirt scraper\$2,500
JD 644 cornhead\$5,250
JD 925 flexheads.....\$6,500-\$4,500
Farmall M tractor with loader...\$2,200
MF 864 cornhead, 6x36\$3,000
JD 643 cornhead\$3,500
Behlen 6 foot mowers, new\$500
2006 Bobcat T190 skidsteer, rubber tracks, 750 hrs.\$20,500
Agco 6x30 cornhead\$5,000
1999 TH63 Cat telehandler\$26,000
Quinstar 42' fallowmaster..Call
2004 JD 946 MoCo swather.....Call
Hesston 1340 rotary swather, 1998 model.....\$10,500
JD 740 loader.....\$6,500
Henke mixer wagon 240 ...Call
1998 JD 893 cornhead, nice ...Call
JD 7200, 8x30 planter, liq. fert.\$7,500
JD 336 square baler twine.....\$3,200
Krause 6 bottom V-blade ..Call
Krause 4956 disc, 27' ..\$10,500
Great Plains 30 ft. drill, dry fert., 7.5 spacing.....Call
JD 643 cornhead, oil heads.....Call
Great Plains 30 ft. drill, dry fert., 10 spacing.....Call
Great Bend 860 loader, JD mounts.....\$5,000
JD 924 rigid head\$4,750
CIH 1010, 20 ft. header with pickup reel.....\$4,000
Hiniker 6 row cultivator \$1,500
CIH 1000 series chain and sprockets\$160.54 a row
Land Pride 7 ft. 3 pt. mower\$1,900
JD 930 flex head\$5,000
CIH 1020, 20 ft. flex head .Call

Complete listing on our web: www.jonesmachineryinc.com

BUY/SELL/TRADE DAILY

JONES MACHINERY, INC.

Smith Center, KS

785-282-3000

785-282-0432 Cell

785-389-5951

Evening Calls Welcome

WANT TO Buy: Trailer for 8840 Case IH Swather.Call 785-761-3198.

JD 6600 combine, \$1,500; JD 443 cornhead, \$2,500. 785-458-8413.

12' DEGELMAN blade for ver-satile, \$3,900; JD 770 air drill 24 1/2' 100 BU, \$11,000. 785-221-8572.

SALVAGE COMBINES

ALLIS N7-6, L2, L, M, G, F2, F, CII, All; JD 8820, 7720, 7700, 6600, 4400, 3300, 105, 95, 55; MF 860, 760, 750, 510, 410; IH 1680, 1480, 1460, 915, 815, 715, 503, 403; NH TR70-85, 1400, 995, 985, 975.

SALVAGE TRACTORS

ALLIS 7000-7080, 220, 210, 190XT; D17-19; JD 84-8630, 7520, 6030, 5020, 4630, 4430, 4020, 3020, 720, 730; CASE 1470, 1370, 1270, 1200, 1070, 930, 400; IH 1568, 1466, 1256, 1066, 1026, 806; FORD 4-5-6-8-9000; MF 2745, 1155, 1100, 90, 85; OLIVER 2150; MM G1000; WH2-150, 4-150.

Mike's Equipment

BUHLER, KANSAS

1-800-543-2535

HOELSCHER

Limited Supply

Hay Accumulators

Forks For Small Square Bales & NH Bale Wagons

“Call Us Before You Buy”

DRY CREEK FARMS & SUPPLY

Hesston, KS

620-327-2183, Ask for Joe

MACHINERY

OUR 58th YEAR NEW TRACTORS

2009 JD 8330
2009 JD 7230
2009 JD 7830
2009 JD 7330

USED TRACTORS

2008 JD 9230
2006 JD 7820 MFWD
2001 JD 5520 FWD w/JD 541 SL loader
1996 JD 7800 MFWD

COMBINES

2007 JD 620F
2003 JD 693
2002 JD 925F
1997 JD 920

NEW EQUIPMENT SPECIALS

2009 JD 2510S, 12 row
JD 741 SL
JD 741 NSL
'09 Cimarron header trailers

HAY EQUIPMENT

2009 JD 568
2005 JD 567
2009 JD 946 MoCo
New big bale forks
2007 JD 568
1994 JD 535 w/wrap

USED EQUIPMENT

2006 JD 1770 NT 16 RN
2005 JD 1590 drill...Coming In
2004 JD 1770 NT 16 RN
1998 JD 1560 drill

SOLID — STABLE STILL JD

785-336-2138 Days

785-548-5855 Nights

Visit Us At

jddealer.deere.com/toddtractor

Seneca, Kansas

R-50 RWA 18' flew engine overhaul, 150 hours, large floatation tires, cold AC. 785-214-0797.

USED FORAGE HARVESTERS & HEADS

2 - '08 Claas 980'sCall
'05 Claas 900Call
3 - '02 Claas 900Call
2004 Claas 900.....Call
2005 Claas 890Call
1997 Claas 880\$85,000
Claas RU600, 8 row headFrom \$30,000

BALERS

2004 NH BR780.....\$14,500
7 - '06 Hesston 4590\$10,500
.....Starting at \$10,500

COMBINES

'05 Gleaner R65
'02 Gleaner R62
'01 Glenaer R72
'97 Gleaner R62
'03 MF 9790
'01 Case 2388
Lexion 480
JD 930 flex\$12,500

MISCELLANEOUS

Spread-All\$32,250
1975 Ford LN truck, gas, auto-matic w/bed & hoist....\$4,000

ALLIS WHITE

HESSTON

MASSEY FERGUSON

Kalvesta Impl.

Company, Inc.

620-855-3567

KALVESTA, KS 67856

www.kalvestaimplement.com

NEAR NEW PTO for big round baler, double jointed, \$245. 785-293-5368.

USED AUGERS

New 25 & 2700 REM vacs
5010 Schuler vertical TMR
2500HD REM vac, used
Ford TW30 PFA tractor
New REM Bale Processors
2-8x62 SA hydr. Mayrath
1-8x61 SA hydr. Westfield
10x71

MACHINERY

Gleaner Combines
'99 R62, RWA.....\$64,500
'95 R62.....\$47,500
LM322 & 315 flex\$2,000
520 flex head.....\$7,500
525 flex head.....\$8,500
*COME IN & MAKE AN OFFER
ON WHATEVER YOU NEED*
GRAVITY WAGONS
EZ Trail gravity wagons, 230
to 400 bushel
EZ Trail grain carts, 490 & 700
bushel
New Kent Field Cultivators
81 Farm Eq. Service
McPherson, KS.620-241-3100
1-800-357-3101

WANTED 6 Bottom 16" plow with On-land hitch, also 11 shank soil saver SS-11 spring shank. 785-484-2328.



901 N.E.
HWY. 24
SUITE 101
TOPEKA
KS
66617

- DIESEL FUEL INJECTION
- TURBO CHARGERS
- SALES & SERVICE

785-233-4535/800-234-0719
FAX 785-233-6943
THE DIESEL SPECIALISTS

SUNFLOWER 4212 trash mulcher 14', excellent condition. 620-367-8363, leave message.

2000 JD 7410 Tractor 2WD, 1 owner, always shedded 3,350 hrs, good rubber , excellent condition. 785-562-6810.

FOR RENT JD 6 row corn heads, IH adapter available. Corning, KS. 785-456-5093.

930 CASE Tractor, diesel; R JD tractor; Michigan 110-11B scraper. 620-344-5735.

1959 D-17 Allis tractor, gas, PS, WF, 3 point, good condition. 785-819-3891.

1965 D6C Cat with tote blade PS, electric start and LowBoy. Linn, KS 785-427-8305.

MF 9120 flex head fits Massey Rotary or Walker combine, \$2,750. 785-479-0523.

Parker gravity box, no gear\$750
Wetmore grain cart.....\$1,500
Bradford 225 gravity box\$1,500
Koyker 565 loader, IH mounts.....\$2,750
Hinson 810 grain cart...\$1,750
1 - Kory gravity box & gear.....\$1,750
Kory gravity box, no gear \$850
Dual 3100 loader, IH mounts...\$1,750
1978 MF 2675 tractor...\$7,500
Hesston 22' field cultivator\$1,500
JD 7000 6R30 plate planter.....\$1,500
Crustbuster 30x8 drill ...\$1,750
Krause 1904 21' disc.....\$2,250
Krause 1404, 21' disc...\$2,000
Case-IH 900, 8R 36.....\$2,500
Gleaner A, 6-30 cornhead.....\$1,250
1980 MF 2705 tractor, nice\$12,500
Demco 500 gal. sprayer ..\$950
New Idea PTO manure spreader\$850
Perkins 354.4 turbo engine\$800
Superior loader to fit small MF tractor\$300
78 MF 750 combine, parting out

Mellenbruch Machinery
Soldier, Kansas
785-834-2541
Cell: 785-305-1483

6" HUTCHINSON vertical unloading auger, needs repair, \$750 obo. 785-979-2411.

FOR SALE: New sickle for IH 820 head 22.5 ft or smaller. 785-458-2149.

JD 650 grain cart, 650 bu, \$4,300; Intl. 6R30 cornhead, \$1,900; JD 444, 4-row wide cornhead, not used much, \$2,100; 16' Knapheide with 52" steel sides, hydraulic endgate for silage, rollover tarp, big, big hoist, \$4,300. Roeder Implement, Seneca, KS. 785-336-6103.

JD 920 Flex, one owner, shedded, nice. 816-961-0252.

MACHINERY

MF Newly painted many parts restored. Call 785-456-2073 .
35 Gleaner Heads
Corn, Flex, Rigid
Majority reconditioned
DUFFEK IMPLEMENT
Seward, Nebraska
402-643-3290
www.gleanerheads.com

1975 CHEVY C-65 Tandem Truck with new 366 engine, 20 ft bed, tarp, \$8,500; Westfield drill fill auger \$750. 785-523-4422.

JD 643 Cornhead shedded good condition. \$5,500. 785-388-2418.

CASE IH 2388 Combine field tracker, chopper, auto header, RWA 2 spd, Y&M monitor, chaff spreader, specialty rotor, 2560 hours, shedded & extra nice. 785-479-0274.

1998 JD 8200 tractor MFWD 3000 hours excellent shape. 785-562-6810.

1989 STIEGER Puma 1000 4WD 12sd power shift, 3pt PTO, 6250 hrs, 8 new tires, slick tractor, \$40,000. 785-452-2558

1940 C Allis good, \$1,500. 785-449-2153.

NEW EQUIPMENT
Westfield truck augers
Bush Hog mowers 5'-15'
Vermeer BP8000 bale processor
Vermeer carted rakes
Vermeer 605 Super M Balers
Vermeer twin rakes
USED TRACTORS
Oliver 1650 diesel
IH 656 hydro w/loader
White 2-105
White 170 FWA
USED ROUND BALERS
Gehl 1500 rd. baler
JD 510 rd. baler
Hesston 5580
Hesston 560A
Vermeer 605 Super J
Vermeer 605L w/net
Vermeer 605XL
Vermeer 605M, 2 to choose
Vermeer 605K
NH BR 780A
USED MISCELLANEOUS
Gravity box on gooseneck trailer
Westfield truck auger
Sitrex 16 wheel rake, hi cap.
White 5100, 6 row planter
Westendorf TA46 w/grapple and JD and magnum mounts
Westendorf WI 42 loader
Farmhand F228 loader
JD 700 hyd. rake
Used Stihl chain saws

G & R IMPL. CO.
WESTENDORF-BUSH HOG
STIHL
620-732-3245
or 620-732-2275
DURHAM, KANSAS

97 JD 920 flex head, poly snouts, \$7500; JD 220 rigid head, pickup reel, \$1500; 857 Hutchinson auger, PTO, \$1200. 785-565-1483.

JD 900 7 shank ripper with gauge wheels, \$3,500 and older 5 shank JD ripper, \$500. 785-979-2411.

TRACTOR and COMBINE PARTS

With over 120 acres and 130,000 square feet of warehouse space, we have thousands of NEW, USED & REMANUFACTURED PARTS for many makes and models.
When you need quality parts at affordable prices
Call Abilene Machine
1-800-255-0337
www.AbileneMachine.com

WANTED: OLDER D-7 Caterpillar hydraulic blade and tilt, real good. 620-594-2225.

MACHINERY

1975 WHITE 2-105 tractor, very clean, 444 hrs since complete overhaul in 1996. Cab, new front tires, rear 50%, new interior. Lawrence, KS. 785-893-2095.

2 SILAGE wagon with hydraulic endgates 8x14 box, 12 ton running gears, Midwest hoist. 785-857-3748. Cell, 785-336-1631.

SUNFLOWER HARVEST EQUIPMENT & SNOW BLOWERS for Sale
Call
LUCKE MANUFACTURING
1-800-735-5848
1-800-735-5838
www.luckemanufacturing.com
E-Mail: stuluck@ndak.net
Minot, ND

1987 JD 7720 Titan II combine 3,408 hrs, long unloading auger, \$9,500. 785-547-5109 or 785-547-5108.

65 MASSEY Ferguson gas tractor excellent shape & appearance, tires like new. 785-366-6232.

1980 VERSATILE 835 7000 hours, very good rubber, excellent mechanical condition. \$21,000. 785-392-7053.

NEW
Balers 604M, 605SM, 605SM scales
Rakes R2800, R2300, 7040 disc mowers
BP 8000 bale processors LH & RH
Mayrath augers
USED
605M, 604M, 504M, 554XL, 605L's, 605J's, 504L, JD567
LARGER BALE FORKS AVAILABLE
SPRING STEEL
NEW STEEL
Round square tubing angle channel & flat
SHEET METAL
6'x10' 18 ga.....\$44.00
40"x72", 18 ga.\$20.00
23"x80", 18 ga.\$10.00
14 ga. & 1/8" floor plate
EXPANDED METAL
2 3/8", 2 7/8", 3 1/2", 4 1/2", 4 1/2" drill stem
3/4" & 7/8" sucker rod
WELDING SUPPLIES
Oxygen C125 & acet. Bottles for sale
Welding rods & wire
Top & bottom belts for all balers
Twine 4' & 5' netwrap
Portable panels, Feed Bunks & Round Bale Feeders
Forrest Johnson
LEONARDVILLE, KS 66449
785-293-5583
785-293-2235

JD 643 corn head, low tin, oil bath. 785-227-5437.

JD 38 silage chopper 2- row wide, \$850 OBO. 785-741-2747.

FOR SALE: 1950 Oliver Super 77 row crop, 1951 Oliver 77 wide frontend 3 point hitch both in good condition. JD 9' side rake 2 wheel hay turner, IHC 316 steerable plow, 7' brush mower. 785-238-2963.

JD 466 baler. 913-441-2777.

605 & 605 Super M balers
504 MCL balers
R2300 twin rake
BP 8000 processor
WRX-12 DuraBull Rake
Disc Mowers & Mower Cond.
USED VERMEER BALERS
Hydra-Bed™ & accessories
Winkel Livestock Equip.
Winkel Flatbeds
Bar 6 Cake Feeders

MILLER RANCH EQUIPMENT
33778 K-99 Hwy.
Alma, Kansas
785-765-3588
www.millerranchequipment.com

BOBCATS - TRADE-INS
2005 Bobcat T-190 hi-flo acs, 820 hrs.....\$26,000
2005 Bobcat 430 mp ex., cab & air, 615 hrs.\$29,500
2008 S205 cab & heat, 2 sp., acs, 470 hrs.\$32,500
1978 JD 4440 QR TRTR w/JD 260 loader.....\$24,000
1985 Agripower 9000 open tractor, 820 hrs.....\$8,500
2001 Bobcat 753, cab & heat, 1900 hrs.....\$11,500
2008 Bobcat S185, open hi-flo.\$23,500
2008 S250 open, 420 hrs.....\$28,000
2008 Bobcat S250 C, H & A, 2 sp.....\$31,500
2008 Bobcat S300 C, H & A, 2 sp.....\$33,000
2007 Bobcat S220, open, 500 hrs.....\$26,500
1983 Bobcat 443, 1750 hrs.....\$7,000
Service on all Bobcat Equipment
Stop by and talk to us.
Now Is The Time To Trade
ALL MACHINES INSPECTED & READY TO WORK.
South on Rosencutter in Manhattan, KS
For More Details Call
Greg • 785-215-4285
Travis • 785-410-8985
Office • 785-537-9979

JOHN DEERE 510 baler, wide belts, shedded, \$970. 785-479-0432.

SALVAGING COMBINES
N5, N7, L, L2, M, F, G, C, CII, AII, A&E, K Gleaner. 6620, 7720, 8820, 7700, 6600, 4400, 3300, 105, 95, 55, JD. 915, 1480, 1460, 1420, 815 IHC. 860, 760, 750, 510, 410, 300 Massey. Several black and orange Gleaner cornheads.

Jack Boyle
Vermillion
785-382-6848 785-564-0511

HYDRAULIC DRIVE chaff spreader, used less than 100 acres, \$850 OBO. 785-741-2747.

Maize Repair Parts
for Deere Forage Harvesters
Big Square Balers
Best Price and Quality
MAIZE CORPORATION
888-722-8710

MF 40 Series, painted with 5' mower \$3,500. 785-231-6937.

NH 575 Sq. baler, hyd. tensioner, hyd. sling, wagonhitch, bale chamber extension, 1/4 turn chute, only 3,000 bales, like new, \$9,500;10 bale grapple fork, bale handle, Westendorf loader brackets, \$3,000. Cell, 816-210-0337. 816-781-2916.

05 JD 7420 MFWD w/741 ldr...\$62,500
04 IH 1020, 30' flex.....\$14,500
98 JD 925 Flex.....\$12,550
98 JD 893 HDP Contour\$21,250
JD 693 Cornheads start @\$13,750
JD 4430 Open Station...\$7,250
JD 4020, 5300 hrs. & ldr.\$11,000
C/IH 710 Ldr Magnum mts.....\$2,950
JD 534 Dozer Blade.....\$1,300
Krause 5260 20' no till drill.....\$6,750
JD 8760 Bareback\$36,500
C/IH 8590 4x4 Baler recond.....\$16,750
Brillion XL X Fold 32' Packer....\$11,750
JD 158 Ldr 20-50 Mts ..\$4,200
Bale King 3010 Bale Processor\$8,850
Brent 874 900 bu Grain Cart.....\$21,750
JD 3600 11btm Flex Plow.....\$8,500
NH 185 Spreader.....\$6,700
Laval 300 Mixer Wagon \$6,750
JD 843 Corn head.....\$9,750
Corn heads for sale or rent
Rottinghaus Equipment
785-353-2525 or
620-338-6388

FOR SALE: Farmhand 8 bale fork; Farm hay trailer, 20 ft, metal bed. 785-762-2785.

MACHINERY

USED TRACTORS
'07 Case IH Puma 210, 362 hrs., warranty
'98 Case IH MX170, 2WD w/loader, 1810 hrs.
'95 Belarus 560M w/cab, 1800 hrs.
'93 Case IH 5250 2WD w/loader, 3000 hrs.
'91 Case IH 5140 MFD, 3900 hrs. w/loader
'89 Case IH 8920 2WD, 4450 hrs.
'89 Case IH 7120 MFD w/loader, 6275 hrs.
2 - '82 IH 5288's
'82 IH 5088
'81 IH 3088 w/loader
'81 IH 584 diesel w/loader, 2035 hrs.
'77 White 2-105 w/cab
'72 IH 966
MISCELLANEOUS
Case IH 3900 disk, 20' 9"
'88 Case IH 1660 combine
'79 JD 6620 4WD, 2730 hrs. w
Case IH 1054 cornhead
'89 Case IH 1020 flexhead, 20'
'86 Case IH 1020 flexhead, 15'
'91 Case IH 1063 cornhead
'95 GP 36' solid stand
'04 Case IH DCX131 disk, MoCo
'98 Case IH 8465 Auto
'92 Case IH 8480 rd.baler
Hesston 3982 12 wheel rake
'05 Case IH RBX562 rd. baler
'91 Case IH 8450 rd. baler
Case IH 1044 cornhead
Case IH 4800 F.C., 26'
2 - Case IH 5100 drills, tandem hitch
Case IH 900 12 row, folding
IH 800, 8 row 30, trailing
B&H 12 row no-till cultivator
Orthman 613 super sweep 12 row, 30 no-till cult., loaded
Krause 1592 disk, 21'
SALVAGE
'80 NH TR-75 combine
IH 1440, 1460 & 1660 combines
ROSSVILLE Truck & Tractor
ROSSVILLE, KANSAS
785-584-6195



THE LEADER IN THE FIELD
650/85R38 Rad, DT 23 Class 7\$1,683
18.4-34 FST TF & RD, 8 pr.....\$524
540/65R30 FST Rad 9000 Class 7\$826
DON'S TIRE
TF 866-888-7838
Abilene, KS

FOR SALE: IH 863 corn head \$1950; 810 Rigid & 820 flex 17 1/2' \$450/ each. 785-939-2395.

Powerfarm 75 Vision 105
Several Models Available
50 To 180 HP, 2-WD & 4-WD, Power Shuttle, Excellent Loader & Haying Tractors

Call for Quote or Demo
USED EQUIPMENT
New Holland 9 ft. 3 pt. Disc Mower (Coming In)
9N Ford, New paint
1950 8N Ford
Haybuster Bale Processor
8345 Belarus w/TA26
8345ST Belarus
IH 1486 w/ldr.
IH 1066 w/ldr.



Schwant Tractor
Dover, KS
785-256-6242
www.schwanttractor.com

PLANTER SALVAGE
IH 400-500-800-900-950 Cyclo
JD 494-1280, 7000, plate and plateless
Koelzer Repair
Onaga, KS 785-857-3257

JD 653 row head stored inside, 653A row head for parts. 785-577-2664.

MACHINERY

WE ARE DEALERS FOR

Kelly-Ryan - Landoll Kewanee - Westendorf C.E. Attachments H&S
SKID LOADERS & ATTACHMENTS
Up to \$4,000 Cash Rebate or 0% for 48 mo. on New Westendorf Loaders Skid Loaders
New Gehl Trackloader CTL65
New Gehl 5240
2007 Gehl 5640 turbo, 60 hrs.
2004 Gehl 6640 cab AC, heat, 2 spd., 1400 hrs.
'01 Gehl 6635 DXT hi flow, cab, heat, 2 spd.
CEA pallet forks, tooth bars
New Mensch, manure scrprs
Lowe hydr. post hole digger
Haugen brush grapples
Worksaver Bale forks
Used M&M 12" tree sheer
NEW EQUIPMENT
Cimarron 8' rotary mowers
H&S 170 grinder mxr
Meyer 7500 all purpose spreader, rear discharge
Enorossi 12 wheel rakes
USED EQUIPMENT
AC 6080
1997 Ford F450 w/Jerr Dan roll back bed
Gehl 170MX grinder, mixer
Gehl 1870 rd. baler
SENECA IMPL. CO.
Hwy. 36 West
SENECA, KANSAS
Day ...785-336-2621
Night.....785-336-2502

JD 653A row hd, new paint, serviced, poly fingers, rotary skid plates ,rock guards, \$4,200 obo. 785-979-2411.

FOR SALE: 6450 Hesston Windrower 14', no cab, in good shape, 2500 hours. 785-258-3486.

2 LOADERS for small tractors, \$400 each. Wanted: small square baler, would consider trade 785-225-6778 after 5 pm.

CASE 2290 5900 hours, excellent condition, good rubber, duals, dual PTO's; Case 2590 in good condition, 6500 hours, cheap horsepower, great rubber, 1000 PTO. Both tractors always shedded and well maintained. Call Rick 785-857-3839.

JD TRACTOR 4640, excellent shape, 8,200 hours, 18.4x42 tires, \$18,500. Mike Houser. Home: 785-479-2253. Cell: 785-280-0973.

20' NH 973 Flex header 8"x56' grain auger. 785-770-2203.

1976 IH 966 with 3500 hours Bushhog loader model 2846 quick attach, IH tandem hitch 5100 drill 7x21 spacing. 785-448-3513.

PARTING OUT New Holland 912 swather with good gas engine and 488 pull type. Mike Roggenkamp. 785- 456- 4158.

GLEANERS
L2 670T engine, good oil pressure
20' L2 ridged head, nice
2-R320 flexheads\$2,500-\$3,500
N6 hydro, tested.....\$1,500
New and used long sieves
400 Series 30' head\$3,000
16', 18' & 22' Hume reels
Various chaffers & sieves
670 T - 670 HI blocks, cranks, etc.
L-M ridged header, 18 ft.
24 ft. Hume reel w/JD mounts
Dealer for Chaff spreaders, Universal for all combines driver off walker crank \$1,050
Indiana cyl. bars, outlast Agco chrome, available for most combines.
BLAZEKS
Belleville, KS
785-729-3495
785-556-8952 - Cell

1978 L2 Gleaner combine with 18' series 3 flex head; 1979 L2 Gleaner with 16' series 3 flex head. Both have 3,000 hrs, good shape, \$7,500 each obo. 402-239-5010.

JD 643 CM shafts off 9500, \$4,850 OBO went 8- row. 785-741-2747.

MACHINERY

COMBINES

2007 Case-IH 1020, 25' flex head w/air reel
1989 Case IH 1680

TRACTORS

IH 1586 w/Koyker 510 loader
2008 Case IH MX245

HAY EQUIPMENT

Icam 10 wheel v-rake
New Hesston 3312 disk mower cond.
2002 Hesston 856A rd. baler
New Hesston 3315 disk mower/conditioner
Hesston 1160 MoCo
H&S 12 wheel carted rake
H&S 14 wheel hi cap rakes
NH 851 rd. baler

MISCELLANEOUS

Mayrath 10x72 w/low pro hop-per
New Brandt 850 grain cart
New Brandt 1050 grain cart
New Rhino SE 15 batwing shredder
New Rhino 184 rotary cutters
New Harvest International 10" & 13" augers
Icon 1632 grader
Farmhand 1140 mounts only for TV Ford
KMW 1760 loader

CONSIGNED EQUIPMENT

A&L 650 grain cart
Case IH 955, 12 row planter
IH 4-16 plow, 2 pt. hitch
Case IH 900, 6 RN planter

SUNFLOWER



HESSTON



FARMHAND

Superior Impl., Inc.

402-879-4723
Evening 402-879-3719
SUPERIOR, NEBRASKA

Several new Hydrabeds in stock
New Tonutti rotary rake\$5,095
New Tonutti 12 wheel V rake ..
.....\$8,995
NH 664 twine & net\$8,495
1974 Ford 250 4x4 w/Hydrabed.....\$4,500
New Case-IH 30' pickup reel ..
.....\$5,395

WINCHELL'S, INC.
Phillipsburg, KS 785-543-2118



NEW TRACTORS

JD 2305 compact tractor
JD 3320 compact tractor

NEW COMBINES

JD 9770

NEW MISC.

New combine header trailers
New K.D. loaders
JD Special Edition Silver Gator XUV
10' & 12' pull type levelers
Danuser hyd. post hole diggers

NEW TILLAGE

Landoll 29' disk
Sunflower 29' disk
Sunflower 36' disk
WE HAVE NEW LANDPRIDE 6' & 7' ROTARY MOWERS SPECIAL PRICES

NEW HAY EQUIPMENT

H&S rakes, 12-16 wheels
USED TILLAGE
Sunflower 1434, 21'
Sunflower 1435 35'
30' rotary harrow
JD 45', 980 FC
JD 712, 17 shank mulch tiller
Sunflower 35' & 38' disk
Landoll 30' finisholl, like new
USED HAY & FORAGE EQUIPMENT
JD 457
JD 566 w/surface wrap
JD 567 w/surface wrap
JD 214 WS
JD 530 rd. baler
Vermeer hydraulic rake
JD 535 rd. baler
JD 435 rd. baler
JD 2280 wind rower
1996 NH 664 round baler
USED DRILLS & PLANTERS
JD 750 no til drill
JD 6 row, 7000 planter
1986 GP 30' 2 section 10"
JD 6 row 1250
JD 30', 455, plain grain
Double time hitch
USED COMBINES
JD 924 flex
USED TRACTORS
JD 4030 QR
JD 4055 w/Farmhand loader, 2WD
JD 8970, 4WD
2008 JD 7230 w/loader, 412 hrs.
NH LS160 skid steer

MACHINERY

SHUCK IMPLEMENT

WE NOW HANDLE KRAUSE TILLAGE EQUIPMENT
2003 Hesston 1345 disc mower, swivel hitch .\$.17,000
2005 Challenger RB56 baler with new wrapJust In
White 226, 24' field cultivator ..
.....\$2,500
New Landoll 26' disc ..In Stock
2005 Versatile 2210 MFD, 1250 hrs.\$105,000
2003 Hesston 956A round baler, mesh wrap, low use....
.....\$25,900
ASV PT60, Rental\$34,900
Hesston 1340 Mo Co w/swivel hitch.....\$14,000
Woods rotary cutters in stock
EZ Trail header trailers in stock
1 set of 900/60 R32 combine tires on Agco rims.....\$7,900
1994 MF 8570 combine, recond. with 25' flexhead.....
.....\$55,000
1997 Hesston 1360 15' disc mower cond.....\$13,900
Woods B320 20 ft. batwing
.....\$6,500
New Sitrex 10 wheel rake in stock.....\$3,900
White 2-105, recond., new paint, overhaul, Reduced,Call
1980 White 2-155, Cummins engine, good cond.....
.....Reduced, Call
NH 276 wire tie baler, good cond., hyd. density\$2,900

Lawrence, KS

785-843-8093
800-654-5191
Fax: 785-843-1014

OHLDE TRACTOR REPAIR

Daewoo irrigation engines
• XRT 1500 gas, 4x4
• '09 XRT 950, 4x4\$7,599
• '08 XRT 1550 SE, 4x4
.....\$9,200
• 2010 XRT 1550 dsl, 4x4
.....\$11,499
• '08 XRT 850, 4x2.....\$5,200
USED UTILITY
• Parting out JD 5020

OHLDE TRACTOR REPAIR

892 Quivira Road
Linn, KS 66953
785-348-5766
800-546-5457

JD 4440 QR
JD 2755 OS
USED LOADERS, FEED WAGONS, MISC.
Caldwell 450 bu. grain cart
JD 158 loader
Landpride Treker
Buffalo 160 bu. mixer wagon
5x12 Kelly Ryan
JD 740 loader w/joy stick
Henke 370 bu. mixer wagon

Several Used Land Pride Mowers

Over 20 Used Cars & Pickups

2008 Dodge Ram 1500, reg. cab, shortbed, 12K
2008 Chevy Silverado crew cab, 24K
2007 Dodge Dakota SLT, ext. cab, 4x4
2007 Chevy Silverado LT, ext. cab
2005 Ford F150 XLT super crew 4x4, 63K
2004 GMC SLE reg. cab, shortbed, 34K
2003 Ford F150 XLT, super cab, 75K
2003 Ford F150 Sport, short bed
2003 Chevy Silverado Z71, ext. cab, 4x4
2002 Chevy Silverado LS, ext. cab
www.dauertruckcenter.com



DAUER IMPLEMENT CO., INC.

785-825-2141
Salina, Kansas
South 81 Highway
3 miles S. of Mid-State Mall
www.dauerimplement.com
(After Hours)
JIM785-668-2582
(After Hours)
Auto Sales
MIKE785-822-2613

MACHINERY



504M Classic baler
604 and 605 Super M baler
R2300 & R2800 twin rakes
WR22 wheel rakes
TD 120 tedder
MC1030 disc mwr cond., 10.5' TM 800 trail mower
TM1200, 15.5'
BP8000 RH & LH bale proc.
All Rebuilt Equipment Have 1 Year Warranty

5 STAR DEALER CERTIFIED PRE-OWNED BALERS

605L net kicker.....\$17,250
604M net, ramp, floats \$23,750
R23A twin rake.....\$7,000
VERMEER USED EQUIP.
604XL net kicker\$17,000
504G w/hay saver, nice \$4,500
504G baler\$2,750
5400 Rebel.....\$10,500
605F balers...\$2,000 to \$3,000
605H\$2,000
BP 7000 Bale Pro\$7,000
R21 twin rake\$4,000

Sloop Sales & Hook's Repair, Inc.

Lyndon, KS 66451
785-828-4706
www.sloophook.com

MacDon

We Now Carry MacDon Swathers
0% or Cash Off

MCCORMICK

CX105 4WD TR w/loader
MC115 4WD TR w/loader
MTX 135 4WD TR w/loader
XTX 145 4WD TR w/loader
USED TRACTORS

Husqvarna

Chainsaws Sales & Service
Zero Turn Mowers

WINKEL MFG

Flatbeds
Livestock Equipment

DewEze

BUSH HOG

SQ 184, 7' 3 pt. cutter
121-09 9' blade
Zero turn mowers
2010 10' rotary cutter
TH4400 new Trail Hand ATV
USED EQUIPMENT
RDTH72 BH finish mwr.\$1,850
AMT 323, 10'6" mower cond.
Frontier RB1072 6' blade
Z4804M ZT Snapper.....\$2,000
Grazer ZT mower.....\$2,500
2510 Kaw. Mule, dsl.....\$5,000
1010 Kewanee 18' disk.\$2,000
36' Red Rino hay trailer \$3,500

JD 4230 with 158 loader, al-ways shedded. 620-475-3896.

1987 JOHN Deere 7720 Titan II combine 4 WD Planetary final drives New style chopper chaff spreader DAM DAS grain loss monitor. 785-847-6856 or 913-370-0142.

WANTED: (1) 16.9X38 Arm-strong tractor tire, must be near new. 785-283-4730.

FOR SALE: 354 Perkins diesel engine \$1200. Evenings 785-382-6246.

HOT WATER pressure wash-ers portables or stationary units at Wholesale pricing. 620-583-2421.

GREAT PLAINS 12' CPH no-till drill, 3300 acres, shedded. 785-589-2593.

WANTED: CORNHEAD 3, 4, 6 and 8 rows, all makes; Farm-hand bale accumulators and forks; NH and JD small square balers. Roeder Impl. Seneca, KS. 785-336-6103.

1998 NH 973 flex head 25', \$7,000; 1983 NH TR85, 3208 Cat engine, \$5,000. 620-342-8069.

EMPLOYMENT

CHAIR ROCK, Greeley, KS.

Assistant ranch manager hands on full-time position available. Able to listen and communicate effectively. Positive attitude, flexible team player. Contact William Cline, 913-645-3558. www.chairrock.com.

EMPLOYMENT

ADULTS

Do you want to complete your education and earn a Manhattan High School diploma?
Flexible hours in a self-paced program designed to complete the credits needed to earn your diploma.
Enrollment fee for the year is \$25.
Contact OPEN DOOR AT 539-5928
Or stop by
205 South 4th Street.
Enrollment is underway and classes start August 11th!

ANTIQUES

JAYHAWK push-type semi-mounted hay stacker. 785-926-4713.

BUILDINGS - BLDG MATLS



Manufactured by
CHIEF
CHIEF INDUSTRIES, INC.

Serving the area for 43 years in grain equipment sale, erection and service. Call us for experienced service.

J. & N. Elliott Construction, Inc.

Box 127 • Morrowville, KS
785-265-3872

Fortress Fence

Strongest continuous fence made.
4, 5, 6 & 7 bars available
Bigger...Stronger...Cheaper!
Corral Materials
More choices...Lowest prices!
Prime & reject pipe, rods, cable, caps, clips, springs and more.
Structural Steel
Square tubing, angles, flats, channel, beams, sheet, plate and more.
WE DELIVER
GoBob Pipe & Steel
877-851-2365
www.gobobpipe.com

2 Locations • Best Service

Metal Panels & accessories
No. 1 galvanized metal..\$49/sq
No. 2 29 ga White\$58/sq
20 yr. 29 ga. painted, 7 colors..
.....\$58/sq
45 yr. 29 ga. paint, 19 colors....
.....\$67/sq
No. 1 26 ga. galvalume .\$.70/sq
• **DELIVERY AVAILABLE •**
Prices subject to change
WESTERN METAL
LOUISBURG, KANSAS
1-800-489-4100
HAYS, KANSAS
1-800-770-2725

STEEL BUILDING INVENTORY SALE

I-Beam Construction
Easy Bolt-Up Design
40x65, 60x90, 100x150
Many Others Available
(800) 369-3882
www.toplinebuildings.com

DIAMOND L SUPPLY

Dwight, KS
• 1.888.608.7913 •

29 ga ptd (lifetime wty) .\$.60/sq
29 ga #2 ptd white\$53/sq
26 ga ptd (lifetime wty) .\$.70/sq
26 ga galvalume\$58/sq

- Delivery Available -

Building Packages, OH Doors
Insulation, Livestock
Equipment, Scales, Waters
(prices subject to change)

FABRAL

USED OIL well pipe, good condition, 1-1/8" OD 25' lengths, \$0.25 ft. 2-3/8" OD 30' lengths, \$1.25 ft. 3/4" rod, \$0.40 ft. Edg-erton,KS. 913-206-2559.

SMITH POSTYARD

Post, Staves, Poles & Rails
HEDGE- CREOSOTE & CCA
Pressure Treated
JEFF SMITH
PH 620-625-3439
www.smithpostyard1989.com

BUILDINGS - BLDG MATLS

Butterfly Supply, Inc.

800-249-7473
• Tubing • Rods • Cable •
• Guardrail • Clips •
LIVESTOCK FENCING SUPPLIES



www.buttersupplyflyinc.com

NEW HEAVY iron coral panels, \$60; free replacement if panel gets damaged. 816-507-3116. 816-898-0234.

Hardwood Lumber Oak & Cottonwood

For trailers, decks, horse stalls, construction, fencing, etc.
CUSTOM CUT TO ANY SIZE
Also kiln dried hardwoods
CAN CUT YOUR LOGS
Kansas Hardwoods, Inc.
Belvue KS
785-456-8141

STEEL BUILDING Brute strength- big and small grain equip, utility- storage, 46% recession discount. Placement to site available. www.marvelbrute.com Source #1AJ. Phone 866-605-2007.

FOAM INSULATION

The Icynene Insulation System™ Metal Bldgs. — Homes
800-334-3626
Healthier, Quieter, More Energy Efficient.™
MID-AMERICAN SALES, INC.

BINS - DRYERS - VACS

FOR SALE: one 27 ft and one 18 ft diameter Butler grain bins. Daytime 785-220-9858 and evenings 785-484-3478.

FOR SALE: 4- 11 Ton AP bulk bins. 785-617-0043.

CONVEYAIR AND NEUERO sales and service. Detrixhe Grain Vacs. 866-327-6822. jbdetrixhe@twinvalley.net.

SERVICES

PASTURE TREE clearing with Bobcat. 785-562-6380.

CUSTOM PORTABLE DISC-ROLLING



DARRELL WAGONER

Ph: 785-625-5886
Cell: 785-650-4094

LARRY'S PORTABLE sawmill service, can come saw your logs. 785-776-8153. 785-565-2647.

DS PASTURE clearing. Cut, sprayed, and piled. Plus, other skid loader work. 785-461-5742.

Diamond R Enterprises

Holton, Kansas
All types of excavation work - large or small.
Equipment Rental Available
785-231-4305

MOBILE HOMES

ATTENTION HOME BUYERS

The \$8,000 tax credit is coming to an **END SOON!** You must be in you new home **BY DECEMBER 1st** to qualify! This means you must **BUY NOW!!** Don't wait and miss out on this **FREE MONEY.** The government will never PAY YOU to buy a house again. **WE WILL GIVE YOU \$1,000 CASH BACK** at closing **thru Sept. 30th!!!** Our homes star as low as \$350/mo. And we have flexible and aggressive financing.
CALL TODAY
CLAYTON HOMES
785-537-8111

GRASS & GRAIN
785-539-7558

PETS

MALE BLACK lab, free to good home, good farm dog. 785-238-3687 or 785-375-8196.

PUREBRED BORDER Collie puppies from good working stock dogs. Parents on site \$225, Alma. 785-313-4839.

BLUE & RED Heeler Puppies for sale \$95 due 10/01/209. 785-617-0043.

IRRIGATION

1290' 7T T&L pivot, 10 yrs old, disassembled, NE KS, \$29,000. 785-221-8572.

HARVESTING

WANTED CORN silage harvesting. Have JD 5830 with 6 row Kemper head and twin screw trucks, within 40 miles of Blaine, KS preferred. Evenings, 785-457-3651. 785-457-3440.

LOOKING TO cut soybeans, milo, and corn. Case IH 8010 36 ft head. 785-349-2850. 785-349-2101.

SPRAY EQUIPMENT

2000 WILEY sprayer 60' booms, Raven 440 monitor, Simpson foamer, 1000 gallon tank, shedded, well maintained. 785-200-1171.

MUST SELL Flexicoil pull sprayer 1500 gallon tank 90' booms, \$19,900. Mike Houser. Home: 785-479-2253. Cell: 785-280-0973.

JD MOUNTED Weed wipper 40'. 785-577-2664.

WANTED

HIGHEST PRICE FOR DAMAGED GRAIN & FEED

• We will pay you the highest price.
• Picked up at your farm or storage facility.
• We have vacs & equipment to load it out.
• Aggressive prices and immediate payment.
• Satisfaction Guaranteed. No Surprises.
• Damaged wheat, corn, soybeans, milo or feed products in any condition. Poor quality, scab/vomotoxin, mold, odor, low test weight, etc.
We also have a commercial portable grain screener and do custom screening work.
Call MGM Marketing at PH# 800-214-7788

WANTED: OUTDOOR wood stove, forced air or hot water in useable condition. 785-293-2312.

WANTED: Fall harvest acres, corn/ soybean: JD combines support equipment. Call Strunk Harvesting, Silver Lake at: 785-582-5359, cell 785-224-3871. References provided.

DAMAGED GRAIN WANTED STATEWIDE

We buy damaged corn and beans, any condition -wet or dry- including damaged silo corn.
TOP DOLLAR!
We have vacs and trucks. CALL HEIDI OR GARTON
NORTHERN AG SERVICE, INC.
800-205-5751

ARMSBID.COM

Kull's Old Town Station invites consignments for fully cataloged April & November Collector Auctions, or Summer Shooters Auction.
We will also buy collections or individual guns.
Dan@ArmsBid.com or 785-862-8800 • 800-466-5516

WANTED: IH BALANCED Head sickle mower complete or good wobble box only. 620-381-4480.

G.N.- flat D axle trailer L. profile, 12'- 14', brakes, 785-396-4388.

WANTED

JD 3800 Silage chopper 2 row narrow header with pickup head. 785-499-6461.

NEW HOLLAND TR- 70, 75, 85 combine for a small grain farm. PH: 785-614-1764.

MISCELLANEOUS

WORKING CIDER press, excellent condition, \$150. Red Rock Ranch, Soldier, KS. 785-834-2550.

FOR SALE: Dymax tree cutter skid loader mount. Evenings, 785-396-4559.

FIREWOOD FOR sale. 785-238-3687 or 785-375-8196.

MISCELLANEOUS

TIRES 23.1-26, \$500 obo; good 361 Ford motor, \$500/ obo; 995 New Holland combine parts. Phone: 402-442-2345.

AMISH BUGGY, one horse, excellent condition, \$250; Like new box wagon, John Deere green with excellent road undercarriage and rubber tires, \$600. Red Rock Ranch, Soldier, KS. 785-834-2550.

WANTED: GUITARS, Basses, amplifiers, effects etc. working or not. 1980's and older. Cash paid, anything considered. Call 785-293-5258 evenings ; email kevinm@twinvalley.net

GRASS & GRAIN



Research 'N' Review

By Joel DeRouchey

In the equine industry, there are many products sold to enhance, prevent or rehabilitate joints or improve the overall health and longevity. It is clear that while many products in theory can help, most have little scientific data to justify their use, which for many, can be very expensive.

In the area of joint supplements, Dr. Teresa Slough at Kansas State University summarized two products that are routinely sold to assist in joint health. Chondroitin sulfate is a component of cartilage and it is theorized its presence should enhance cartilage repair and rebuilding. Some propose it also inhibits enzymes that break down cartilage and has anti-inflammatory properties. However, absorption of the product in horses in unknown and data from other species indicates it is poor. Thus, if it not absorbed when fed, it would have no benefit.

Glucosamine is a second popular product sold which is supposed to stimulate synthesis of proteoglycan and collagen. In humans, it has been shown to reduce pain and improve joint motion. Absorption of glucosamine is efficient in other species, but no data is available for horses. The bottom line is little data is available for the true benefits of these products in horses.

Selenium is a mineral added to diets that is essential for overall health and growth. There are different types of selenium sources available for use in horse diets, but most commonly and economically inorganic sources are used.

However, researchers at Colorado State evaluated the effect of Se supplementation and source on the Se status of horses. They used 18 nonexercised horses in a 56-day study. They fed either no supplemental selenium or

selenium from inorganic or organic sources.

Organic sources are typically higher in absorption, but also in cost. They evaluated the blood and muscle concentrations and indicators of selenium status.

At the end of 56 days, they found that there was no difference in both blood and muscle selenium levels in the horses. Thus, while organic sources maybe higher in absorption then inorganic sources, the selenium status was not different. Thus, there was no advantage to using more expensive sources of selenium.

Supplementing fish oil to exercising horses also discussed an advertised. Researchers at the University of Kentucky evaluated it effects. They used ten horses of Thoroughbred or Standard bred breeding in a high-intensity incremental exercise test. Horses were assigned to either a fish oil (n = 6) or

corn oil (n = 4) treatment. Horses were feed a hay-concentrate mix daily. The supplemental oil was top-dressed on the concentrate daily. Horses received their assigned diet for 63 days, during which time they were exercised 5 days/wk in a round pen or on a treadmill. Horses that received the fish oil supplement had had a lower heart rate during exercise.

Plasma glucose concentrations were not different between groups during exercise but were lower for the fish oil group during recovery. Also, serum insulin tended to be lower in fish oil horses throughout exercise.

Plasma FFA were lower in horses receiving fish oil than in horses receiving corn oil during the initial stages of the exercise test. Serum cholesterol concentrations were lower in horses receiving fish oil, but serum triglycerides were not affected by treatment. These data suggest that addition of fish oil to the diet alters exercise metabolism in conditioned horses, and may offer a benefit.

More work is needed in this area to further quantify if fish oil supplementation is of noticeable benefit in exercising horses.



Ashlyn Wiens drove the grand champion market hog at the McPherson County Fair in McPherson.



Grand champion market steer shown at the 2009 McPherson County Fair belonged to Trenton Goering.



McPherson County Fair champion market goat was shown by Sarah Krehbiel.



Tenise Wedel showed the top market lamb during the 2009 McPherson County 4-H Fair.

GRASS & GRAIN

Your Source for Auction Listings

Estates • Antiques

Machinery • Livestock

Choose from 50+ average auction listings each week

SUBSCRIBE ★ Toll Free 877-537-3816
★ Web grassandgrain.com

Marysville Livestock Sales

Every Thursday at 12 Noon

Donnie Kirkham, Manager • 785-562-1015

1180 US Hwy. 77, P. O. Box 67, Marysville, KS 66508

SALE INFORMATION FOR AUGUST 27, 2009

| STEERS | | | |
|--------------------------------------|--------------------------------|---------------------------------------|-----------|
| WATERVILLE | 2 XBRD STR | 437@ | \$116.50 |
| ODELL,NE | 6 MIX STR | 400@ | \$113.00 |
| CENTRALIA | 8 BLK STR | 422@ | \$112.50 |
| DILLER,NE | 4 BLK STR | 446@ | \$111.00 |
| VERMILLION | 4 BLK STR | 656@ | \$108.50 |
| BREMEN | 2 MIX STR | 492@ | \$107.50 |
| WATERVILLE | 6 XBRD STR | 613@ | \$106.50 |
| WATERVILLE | 8 BLK STR | 628@ | \$106.50 |
| WATERVILLE | 13 XBRD STR | 676@ | \$105.00 |
| MARYSVILLE | 4 MIX STR | 657@ | \$104.75 |
| WASHINGTON | 2 BLK BULL | 497@ | \$99.50 |
| POWHATTAN | 4 MIX STR | 718@ | \$99.00 |
| VERMILLION | 19 MIX STR | 756@ | \$98.75 |
| FRANKFORT | 10 BLK STR | 753@ | \$97.00 |
| WATERVILLE | 11 BLK STR | 789@ | \$95.75 |
| MARYSVILLE | 17 MIX STR | 795@ | \$95.00 |
| GREENLEAF | 61 MIX STR | 888@ | \$95.00 |
| LIBERTY,NE | 2 BLK STR | 900@ | \$91.50 |
| HOLSTEINS | | | |
| POWHATTAN | 3 HOL STR | 341@ | \$81.50 |
| ONAGA | 7 HOL STR | 568@ | \$72.75 |
| ONAGA | 7 HOL STR | 676@ | \$72.50 |
| HERKIMER | 2 HOL STR | 630@ | \$70.50 |
| HEIFERS | | | |
| BARNES | 8 BLK HFR | 456@ | \$107.00 |
| DILLER,NE | 10 MIX HFR | 523@ | \$103.00 |
| WASHINGTON | 7 BLK HFR | 532@ | \$102.00 |
| WATERVILLE | 4 XBRD HFR | 575@ | \$98.75 |
| WATERVILLE | 12 MIX HFR | 667@ | \$98.25 |
| WATERVILLE | 14 BLK HFR | 713@ | \$96.50 |
| FRANKFORT | 10 MIX HFR | 735@ | \$94.75 |
| FRANKFORT | 2 BLK HFR | 622@ | \$94.50 |
| MARYSVILLE | 11 MIX HFR | 725@ | \$94.00 |
| DILLER,NE | 4 MIX HFR | 670@ | \$92.50 |
| WATERVILLE | 4 BLK HFR | 816@ | \$90.75 |
| COW/CALF PAIRS/BRED COW | | | |
| MAHASKA | 4 BLK CCPR 3-4-5 YRS OLD | \$1,350.00 | |
| WASHINGTON | 2 BLK CCPR 4 YRS OLD | \$1,235.00 | |
| MAHASKA | 1 BLK CCPR 7 YRS OLD | \$1,200.00 | |
| ODELL,NE | 2 BLK CCPR 6 YRS OLD | \$1,185.00 | |
| BERN | 1 BLK CCPR 6 YRS OLD | \$1,050.00 | |
| WASHINGTON | 1 BLK COW4 YRS OLD - 8 MO BRED | \$1,025.00 | |
| MAHASKA | 2 BLK CCPR SS | \$900.00 | |
| MAHASKA | 1 BWF CCPR OLD | \$900.00 | |
| TOP COW | | \$49.50 | |
| TOP BULL | | \$561.00 WITH STICKOUTS UP TO \$63.25 | |
| | | HFRETTES UP TO \$79.75 | |
| EARLY CONSIGNMENTS FOR SEPT. 3, 2009 | | | |
| 45 BLK STRS/HFRS | 650-800# | WV | OFF GRASS |
| 55 BLK STRS/HFRS | 650-800# | WV | OFF GRASS |
| 85 MIX HFRS | 650-800# | WV | OFF GRASS |
| 65 MIX STRS/HFRS | 700-850# | WV | OFF GRASS |
| 60 BLK STRS/HFRS | 750-850# | WV | OFF GRASS |
| 120 blk & xnred str | 825-850# | WV | OFF GRASS |
| 62 MIX STRS | 800-850# | WV | OFF GRASS |
| 60 BLK STRS | 850-900# | WV | OFF GRASS |

| FIELDMEN | | | |
|---------------------------|------------------------|--|----------------|
| Jim Dalinghaus | Dave Bures, Auctioneer | Jeff Cook | Greg Anderson |
| 785-799-5643 | 402-239-9717 | 785-564-2173 | 785-747-8170 |
| Baileyville, KS | Odell, Nebraska | Hanover, KS | Waterville, KS |
| Barn Phone • 785-562-1015 | | www.marysvillivelivestock.com | |

Kansas Profile

By Ron Wilson

Executive Director of the Huck Boyd Institute



Wayne Alexander — Electric Cars

We are visiting the island of St. Kitts in the Caribbean, where we are greeted by an official in an electric car. Where do you suppose that electric car was built? Would you believe, in a small town in the middle of Kansas? Hold on to your electrodes — that's the subject of today's Kansas Profile.

Wayne Alexander is the owner of a company called Electric Blue Auto Conversions in Walton. Wayne is from Chicago originally. When the Arab oil embargo hit in the early 1970s, Wayne was driving a big car that got about four miles per gallon. (I was driving one of those too.) Gas prices skyrocketed to the unheard of level of — get this — 60 cents per gallon! How terrible.

Wayne's response was to try to develop an electric vehicle so he wouldn't have to buy gas. Wayne got an old electric forklift and used the parts to convert a 1959 Morris Minor to electric power. He moved to Florida to work as a mechanic and built electric cars again. Soon others became interested in electric vehicles. One man in a retirement community wanted an electric car to drive around town because it was quiet and non-polluting. Wayne went on to build some 200 electric cars. He also did auto and military airplane restorations.

In 2000, Wayne and his

wife moved to Kansas. In 2005, Wayne went full-time into the electric auto conversion business. He named his business Electric Blue Auto Conversions, because blue is the color of an electric spark.

Wayne explains that the idea of electric cars is not new. In 1836, people first used an electric motor with dry cell batteries to power a buggy. Wayne says there were more electric cars than gas-powered cars prior to 1914, but the mass production of gasoline engines and automobiles changed all that.

He points to a 1904 article in Scientific American which compared four sources of power: Electric, horse, gas, and steam. After concluding that electric power is the best and most efficient type of energy, the article predicted that gasoline would double in price due to supply and demand. If only they knew...

Today, Wayne's primary business is converting vehicles from gas-powered to electrical. On a typical car or truck, he will remove the gas engine and install an electric motor plus a vacuum pump to run power brakes, power steering and air conditioning. The electric power comes from 24 auto batteries which are installed in a rack in the trunk or under the truckbed. The gas gauge is replaced by a couple of me-

ters which monitor available amperage and voltage.

These vehicles are good for about 50 to 55 miles of daily driving, or less at higher speeds, before they need to be recharged. Since the national average of daily driving is 18 miles per day, such a distance would be enough for the typical driver.

Wayne says there are several features which attract people to his electric car conversions. First, of course, is that the buyer no longer has to purchase gas. Secondly, the electric car makes virtually no noise. Third, the electric cars are essentially maintenance free. Fourth, they are non-polluting and beneficial to the environment.

Wayne points out that the only moving part of the engine is the armature. There's no oil to change or other expensive parts to replace, so maintenance costs are almost nil.

In recent years, Wayne has built more than a hundred electric cars. These have gone from coast to coast and to several Caribbean islands and Canada. Wayne says, "They're great on the islands," because they keep the environment clean and driving distances are not great. Today, Electric Blue is doing more auto conversions than anyone in North America.

Not bad for a business based in a rural community like Walton, population 287 people. Now, that's rural.

It's time to leave the Caribbean island of St. Kitts, where we found an electric car that was rebuilt in the middle of rural Kansas. We commend Wayne Alexander for making a difference by using this technology to benefit our transportation system. Finding these alternative vehicles in small-town Kansas gets me charged up.

Farmers may need to stand up for biofuels

The American Soybean Association (ASA) is encouraging all U.S. soybean producers, and their family members, neighbors and friends, to voice concerns with the Environmental Protection Agency's (EPA) proposed rule on the implementation of the expanded Renewable Fuel Standard (RFS-2). With the future of the U.S. biodiesel industry at stake, ASA is issuing a national Call-to-Action for grassroots activism regarding the proposed rule.

"The EPA's proposed rule on RFS-2 implementation is significantly flawed and would do unnecessary harm to the competitive position of the U.S. soy biodiesel industry," said ASA President Johnny Dodson, a soybean producer from Halls, Tenn. "A loss of the domestic biodiesel market would significantly decrease prices paid to U.S. farmers for their soybeans."

For soybean farmers, the vital flaws and concerns with the RFS-2 proposed rule include flawed and immature assumptions and methodology utilized to measure the indirect land use impacts of U.S. soy biodiesel production; unnecessary and onerous feedstock certification requirements; a methodology that contains a major error pertaining to the direct emission calculations for nitrogen in soybean production; a lack of accounting for glycerine as a co-product; inaccurate assessment of the energy balance of biodiesel; a proposed pathway of using a 52-48 feedstock ratio of biodiesel feedstocks that is not workable in practice; a lack of accounting for improved agriculture yields and efficiency;

and a baseline analysis that compares estimated, future direct and indirect GHG emissions for biodiesel to only direct emissions for petroleum.

"Soybean farmers have a great interest in the implementation of the RFS-2," Dodson said. "Unless the flaws in EPA's proposed rule are corrected, soy-based biodiesel effectively will be excluded from the meeting the renewable energy targets established under RFS-2. Soybean farmers would lose a source of demand for soybean oil, biodiesel manufacturers would be left without



sufficient feedstock supply, jobs would be lost, and our nation would not decrease its dependence on imported oil. None of these outcomes are what Congress intended. That's why ASA is providing detailed comments to the EPA, and why ASA is asking farmers and the agricultural community to contact EPA as well."

For farmers wanting to leave comments, it can be accessed at www.soygrowers.com/policy/RFS2.htm for the online form, which includes the letter and links to additional background information.

AUCTION

SATURDAY, SEPTEMBER 12 – 10:00 AM

Because of our health, we have decided to quit farming and will sell the following at Public Auction located 1 mile North of WESTPHALIA, KS to 1200 Rd, then 2 1/2 miles West to Xeric Rd, then 1 ¼ miles North or East of Burlington on 12th Rd to Xeric Rd, then 1 ¼ miles North

1978 7000 Allis tractor, dsl, approx 5695 hrs, duals, C-A-H, dual hydraulics, 1 owner; 1972 170 Allis tractor, dsl, WF, 3 pt, 1 owner; Gleaner K combine, gas, 13 ft. hdr, cab, corn & soybean special; 3 row Gleaner corn head, 30" rows; 350 John Deere manure spreader, pto, extra good (32" x 64" x 10 ft box); New Holland 352 grinder mixer; 605 F Vermeer round baler; 214V John Deere baler, needs repair; 489 New Holland swather, 9 ft; 8250 John Deere grain drill, DD, 12 ft, 21 hole, 7" spacing; 400 John Deere 15 ft hoe; Allis 6 row planter w/ no till coulters 30" rows; Papec 300 gallon field sprayer, 18 ft. booms; 20 ft Krause disk, hydraulic fold; 23 ft. Allis field cultivator; 14 ft. Krause chisel, pull type; 15 ft. Rhino double fold rotary mower, pull type; 6 Row JD cultivator RM 3 pt; 4 bottom Allis steerable plow; Single axle bumper hitch bale trailer, hauls 8 lg round bales; 41 ft. Mayrath portable grain auger 5", extra good; Champion 3 pt post hole digger; 3 pt Bale spike; 3 pt Carry all; Small 3 pt seeder 12 volt.

Note: Most of the equipment has been shedded and well cared for.

TRUCK
1968 Ford 600, cab over, 5/2 speed single axle, 15 1/2 ft bed w/steel floor & hoist, 42" wooden sides, fold up stock rack, good tires.

ANTIQUE EQUIPMENT
International corn binder 1 row, shedded; 2 Iron wheel box wagons 26", shedded, extra good Allis Roto Baler, shedded; Adams Road Patrol grader #6; 3 Section drag harrow

LAWN & GARDEN
Troy Bilt rear tine tiller, Pony model, elec start; Small Mantis garden tiller; 025 Stihl chain saw; Stihl gas powered tree saw; Garden planter; Garden tools; Water hose w/cart.

MISC.
12 ft. metal feed bunk; 2 Moor-man's mineral feeders; 500 gallon gas tank w/ elec pump; 500 gallon dsl tank on tall stand; 8 ft Round bin sweep auger; Clip-

per fanning mill w/screens; 18 sheets new Strongbarn tin 6 ft.; 31 sheets new Strongbarn tin 7 ft.; 1 lot used tin; Barb wire; Several rolls new hog wire; Electric fence stakes; New fence stays; 1 Lot good used steel posts; Pump jack; Cement mixer, needs repair; Aluminum grain scoop; Pitch fork; Axes, Sledge hammers, etc; Spades; Shovels; Hay hooks; 2 Barrells w/ hand pumps; Other barrells; Propane bottle; Grease guns; Hitch pins; Roto baler twine; Plastic baler twine 2 cases; 1 Lot gate hinges; Mole trap; Wheel barrow; Wooden extension ladder Aluminum extension ladder; Calf puller; Cattle dehorners; Electric fence; 5 House jacks; Hydraulic jacks; Hein-Werner 2 ton floor jack; High Lift jack; Wrenches, punches, small tools; Gear pullers; Screwdriver set; Vise grips; Pliers; Pipe cutters; Pipe wrenches; Lg tap & die set, wooden case; Socket sets; Craftsman table saw; Dremel jig saw; Craftsman router; Handyman cordless drill set; Handyman bit set; Air bubble; Coleman air compressor; Century dual range battery charger/ starter; Fleetwood drill press; Electric chop saw; Bench grinder, large; Craftsman grinder ½ hp; Century welder AC/DC; Oxy acetylene set w/cart & bottles; 1 Steel welding table; 20 ton hydraulic press; Manual tire machine; Tool cabinet on rollers; Small shop vise; Chains & boomers; Rotating bolt bin; 1 Lot bolts; Misc. new implement parts; 1 Large metal desk w/extra drawers; 1 Lot hedge firewood; Plus other misc. items not listed.

ANTIQUES/COLLECTIBLES
36" Cast iron kettle; Large Watermellon type hog oiler; 2 IHC electric cream separators; Bundle fork; Hayloft fork; Block & tackle; Milk cans; Chicken crates; Iron wheels; Post vise; Post drill; Pedal grinding stone; Forge blower; Blacksmith tongs; 2 Large anvils; Old wrenches; Walking cultivator; 1 16 ft. horse tongue; Iron neck yoke, double & single trees; Hand corn sheller; Old kitchen pump; Well pump; Upright hand gasoline pump, some parts missing; Copper boiler; Door knobs; Telephone insulators; Wooden folding chairs; Several pcs antique barb wire; Old sled; Other misc. items.

BOAT
9 ft Water Scamp, 2 seats; T-34 Motor Guide trolling motor.

Go to www.kansasauctions.net/kurtz for more pictures

TERMS: Cash or good check. Not responsible in case of accident or loss. Announcements made sale day take precedence over the printed advertising. Lunch will be served by St. Teresa's CYO.

MARK & BEVERLY KLEINSORGE
Kurtz Auction & Realty Service
AUCTIONEERS:
Darwin W. Kurtz, Don Drum, & Col. Ben Ernst
785-489-2200 (mobile 785-448-4152) 785-489-2476
620-364-6786



place a classified ad or subscribe online to

GRASS & GRAIN

grassandgrain.com



FARMING IS A GAMBLE...
Let BERN SEED Increase Your Odds of Winning!

***Custom Air Seeding (Wheat)**

Certified Wheat Varieties (50# bags, 2000# MB & Bulk) available are...
2137, 2145, Art, Fuller, Hawken, Karl 92, Postrock, Santa Fe. Registered Karl 92

Call Or Visit Us Today!
785-336-3046
505 Railroad Street
Bern KS 66408

Eureka Livestock Sale

P.O. Box 267 Eureka, KS 67045
620-583-5008 Office 620-583-7475

Sale Every Thursday at 11:30 a.m. Sharp

On Thursday, August 27 we had 1,896 on a steady to little higher market.

| | | | | | |
|---------------|------------|----------------|------------|------------|-----------|
| STEERS | 36 bk | 784@96.00 | 6 bk | 609@95.75 | |
| 4 bk | 405@116.50 | 54 wf | 783@95.50 | 4 bk | 650@95.00 |
| 4 bwf | 419@118.00 | 5 bk bwf | 944@94.00 | 12 bk | 472@95.00 |
| 6 bk bwf | 552@109.50 | 30 mix | 862@94.00 | 11 bk char | 681@94.60 |
| 20 bk red | 494@108.00 | 70 mix | 799@93.80 | 24 bk red | 612@94.30 |
| 4 bk | 574@106.50 | 30 bk red | 904@92.00 | 24 bk char | 752@93.70 |
| 8 bk | 609@106.00 | 47 bk red | 883@91.90 | 42 mix | 760@93.50 |
| 18 bk bwf | 683@102.00 | 28 mix | 948@90.90 | 19 bk red | 736@93.00 |
| 50 bk red | 695@101.40 | 119 xbred | 901@90.90 | 12 bk char | 700@93.00 |
| 64 char-x | 728@99.50 | 52 mostly bk | 992@90.10 | 45 mix | 773@92.50 |
| 18 red | 702@98.75 | HEIFERS | | 22 mix | 837@92.30 |
| 16 bk char | 781@98.00 | 27 bk bwf | 495@100.00 | 10 bk bwf | 794@91.00 |
| 20 bk char | 786@97.50 | 8 bk bwf | 511@99.00 | 25 bk bwf | 973@88.75 |
| 29 bk | 816@97.00 | 15 bk bwf | 617@97.00 | 15 bk | 942@87.00 |

EARLY CONSIGNMENTS FOR THURSDAY, SEPTEMBER 3

- 130 black red Charolais steers, 850-950 lbs., 2 loads
- 120 black red Charolais heifers, 700-800 lbs., 2 loads
- 65 Angus heifers, 825-850 lbs., spayed, 1 load
- 63 mostly black heifers, 800-850 lbs., open, 1 load
- 50 mostly black steers & heifers, 500-600 lbs.
- 15 - 1/2 Jersey cows, 3-6 years old bred to black bull, spring calvers, from Pete Frakes of Eureka, Ks.

MORE CONSIGNMENTS BY SALE TIME.

EARLY CONSIGNMENTS FOR THURSDAY, SEPTEMBER 10

- 100 fancy Angus steers & heifers, 450-600 lbs.

MORE CONSIGNMENTS BY SALE TIME.

SPECIAL STOCK COW SALE THURSDAY, SEPTEMBER 17 • 6:00 PM

- 150 mostly blk cows, 3-6 yrs. old, bred to Angus bulls, all fall calvers

MORE CONSIGNMENTS BY SALE TIME.

We appreciate your business!

Ron Ervin - Owner-Manager
Home Phone - 620-583-5385
Mobile Cell 620-750-0123

Guest Editorial

TIME to Mobilize

By Jody Donohue

We have to quit talking to each other.

Since the TIME article came out, all of my ag buddies have been grumbling with each other about what an idiot the author is.

That may make us all feel better. But we're preaching to the choir and it doesn't get us anywhere with city-dwelling consumers.

We have to quit talking to each other.

We need to start talking to people outside of our industry who can help us tell our story to people who have no connection to the farm.

The HSUS and PETA

have huge marketing and public relations budgets. They do direct mail, post billboards and run all sorts of other marketing efforts to spread their message. How do we combat that?

Pet owners, hunters, people supporting poor populations and others all have a vested interest in keeping the whims of these fringe groups at bay. We have to work with them to realize that an attack on one of us is an attack on all of us.

Of all places, I found an article at www.SpanielJournal.com taking on the HSUS. Thank you, Loretta Baughan, for telling spaniel owners that if they think the

HSUS is saving dogs, they're wrong. It's a well-written article and it's reaching people who would typically donate to groups like HSUS.

If the Spaniel Journal lady gets it, there are others out there who do too. Who do you know outside of the industry who can spread our story?

For me, it's my chiropractors. They have a practice full of organic-vegetarian health nuts. They get a lot of food questions. Because of the information I've shared about nutrition and the safety of the food supply, they are able to provide better information to their patients.

A recent patient who is feeling the economic pinch was complaining about how high the cost of organic food is. Because I had just shared a couple of the "organic isn't better" reports that have recently been released, they were able to have a conversation with the patient that makes them feel better about eating regular grocery store food.

That isn't the only time they've given out food information to someone who was misinformed. And they

aren't the only ones. I've recruited a number of friends and colleagues from the city to be informal ambassadors for us.

By talking to your friends outside of the farm world you become the expert they turn to when BSE, H1N1 or some other food scare happens. Is it better for our industry if they get their news from you or from NPR?

When I first started sharing stuff with my city friends like the reports and talking about how big farming isn't bad farming, I felt a little weird. But people are really hungry for the information.

Us country folk are too polite and we don't want to be pushy. It's time to share and not feel weird about it. It's time to send a letter or make a phone call and share the facts with your friends every time you see something in the industry that portrays agriculture — or animal welfare — in a negative light.

We need to stop talking to each other.

Donohue shares information on what the activists are up to and how to counter them at www.agropinion.com.

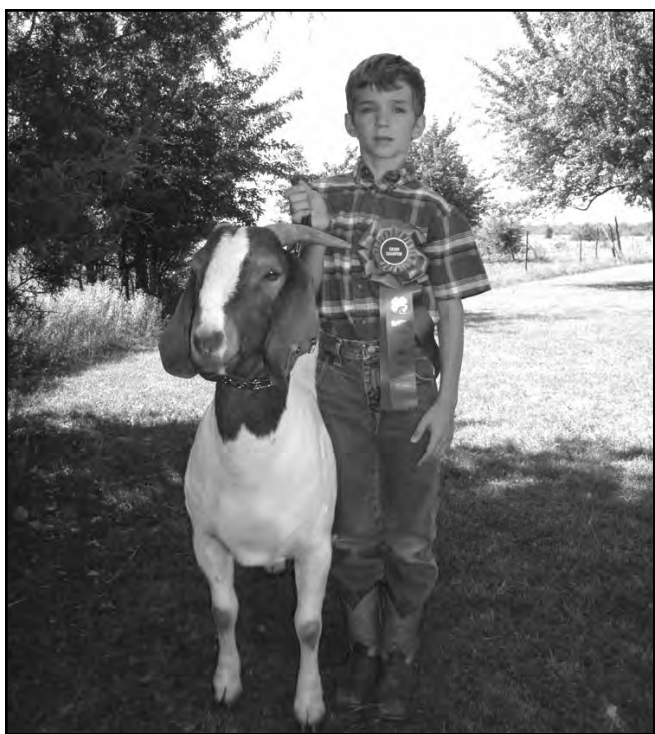

Cash Toews led out the champion breeding meat goat at the 2009 McPherson County Fair.



Katie Krehbiel led out the reserve champion breeding doe shown at the McPherson County Fair. Judge was Cade Resnick.

WASHINGTON LIVESTOCK AUCTION

WASHINGTON, KANSAS – PHONE 785-325-2243
CATTLE SALE EVERY WEDNESDAY - 12:30 P.M.

Check out our video auction at
www.washingtonlivestockmarket.com

| Regular Sale Wednesday, August 26 | | | |
|-----------------------------------|---------|------------------------|----------|
| STEERS | | HEIFERS | |
| 642 lbs. | \$99.75 | 415 lbs. | \$104.00 |
| 715 lbs. | \$98.00 | 578 lbs. | \$97.00 |
| 815 lbs. | \$96.50 | 630 lbs. | \$94.00 |
| SLAUGHTER COWS | | SLAUGHTER BULLS | |
| \$24.00-\$46.00 | | \$52.50-\$55.00 | |

For more information or consignments contact:
Manager Jim Breeding: 785-562-7248
Adam Grover 785-541-0432
BARN: 785-325-2243

EL DORADO LIVESTOCK AUCTION, INC.

316-320-3212

Fax: 316-320-7159

2595 SE Highway 54, P.O. Box 622, El Dorado, KS 67042

Market Report - Sale Date: 8-27-09. Head Count 1,521.

300-400 lb. steers, \$100-\$126; heifers, \$92.50-\$117. 400-500 lb. steers, \$97.50-\$115; heifers, \$90-\$106.50. 500-600 lb. steers, \$92.50-\$111; heifers, \$87.50-\$106.50. 600-700 lb. steers, \$90-\$109; heifers, \$85-\$96.50. 700-800 lb. steers, \$85-\$102; heifers, \$80-\$93. 800-900 lb. steers, \$82.50-\$97.50; heifers, \$80-\$91. Trend on Calves: Choice steer & heifer calves, steady. Trend on Feeder Cattle: Choice feeder steers & heifers, steady. Butcher Cows: High dressing cows \$45-\$50; Avg. dressing cows \$40-\$45; Low dressing cows \$30-\$40. Stock Cows: Bred Cows, \$650-\$1,190; Cow/Calf Pairs: \$650-\$1,200. Butcher Bulls: Avg. to high dressing bulls \$52.50-\$61.50. Trend on Cows & Bulls: Butcher cows, \$2 lower; butcher bulls steady.

We welcome your consignments!
 If you have cattle to consign or would like additional information, please call the office at 316-320-3212 or visit our website: www.eldoradolivestock.com

| | |
|--|--|
| Chris Locke (316) 320-1005 (H) (316) 322-0675 (M) | Steven Hamlin (316) 747-2521 (H) (620) 222-1199 (M) |
| Larry Womacks, Fieldman (620) 394-3273 (H) (620) 229-0076 (M) | Van Schmidt, Fieldman (620) 367-2331 (H) (620) 345-6879 (M) |

Cattle Sale Every Thursday 11:00 AM

Antique tractor event coming

From pitching to baling, harvesting hay has changed throughout the past 100 years. During the 15th Annual Power of the Past Antique Engine and Tractor Show demonstrations of harvesting hay will be featured throughout the three day show, September 11-13, at Forest Park, in Ottawa, Kansas. The demonstrations include a horse drawn hay press to a stationery hay baler to a modern day square baler. Hay balers of all shapes and sizes will be on display at the Power of the Past Show.

The Power of the Past Show provides an opportunity for participants to explore history of yesterday's engines and tractors. This educational adventure is open to the public for an admission fee of \$3.

For more information about the Power of the Past Show and the Hay Harvesting Demonstrations contact Don Higdon at (785) 746-5280 or Dale Van Horn (785) 883-2618.

ATTENTION CATTLE FEEDERS

Go to the Source for calves in northeast Kansas and southeast Nebraska

Riverside Cattle Company

All calves will be purchased in Missouri and Kansas, Loaded, and shipped the same day (partial loads available)

Delivered Price:

Heifers, 350-400 lbs. \$102.00-\$106.00

400-600 lbs. \$92.00-\$95.00

600-650 lbs. \$88.00-\$91.00

Steers & Bulls: 350-450 lbs. \$114.00-\$118.00

450-500 lbs. \$104.00-\$110.00

500-550 lbs. \$100.00-\$107.00

- Calves will be mixed color (black, red, char crosses) unless ordered otherwise
- All blacks upon request add \$5.00
- All prices includes freight
- Will buy back as yearling

Call for daily price quote

For more information contact:

Jim Breeding, 785-562-7248, cell

785-325-2243 barn, 785-562-2615 home

"If you don't like 'em on delivery, you don't own 'em"

ANTIQUE AUCTION

SATURDAY, SEPTEMBER 12 — 9:30 AM

I-70 and Valencia Rd., Exit 350 — TOPEKA, KS

SLOT MACHINES, ARCADE GAMES & COIN DISPENSERS

1931 Mills 5¢ "War Eagle"; 1945 Mills 5¢ "Black Cherry"; 1948 Jennings 5¢ "Sun Chief", all in working condition; Bally 1¢ free wheeler "Gold Award"; Mr Do's Castle arcade game; "Pool Sharks" pinball machine; 2 player "Donkey Kong" arcade game; draw poker machine; Shipman "Spin-All" 5¢ dispenser; Baby Jacks 1¢ gum ball machine; metal slot machine stand with safe.

SPORTING GOODS

Wards Westernfield 16 ga. pump; Stevens Favorite 22LR single shot; French bolt action rifle 7.5 with 16 boxes of ammo; Stevens Mod. 87C, 22LR semi auto; Western Arms dbl. brl. 12 ga.; Geco 22 cal. bolt action, missing extractor; Baby hammerless 22 cal. rev.; Westernfield 12 ga.; German Mod. EIG 22 cal. revolver; Rohm Senorita "B" 22 cal. rev.; Mauser Waffenfabrik 25 cal. pistol with clip; show mount deer and antelope; stuffed Bobcat; mounted antlers; deer,

steer and Badger hide rugs; 3 nice McGahey Buffalo theme prints; nice child's saddle; Brunswick full size pool table with 3/4" slate.

FURNITURE, GLASSWARE & COLLECTIBLES

Selection of antique and period furniture in oak, walnut, mahogany and pine; European, Depression, Fenton, Carnival, cut glass, crystal and etched; Vaseline, Royal Doulton; kitchen accessories and other glassware in various colors and patterns; artwork by Whittemore, Ault, Moss, Svedlay and other pictures and prints; books; pair Cloisonne vases with jade trees; 1979-90's Heston belt buckles; kitchen collectibles; cookbooks; great selection of animated music boxes; canes and walking sticks; Dept. 56 ornaments; Wizard of Oz table and chairs set; variety of beer signs and lights; wicker wheel chair; sterling and silverplate items; linens and needlework; hand sewn Bonnet quilt; Cl door stops and lots more.

See next week's Grass & Grain for detailed listing and pictures. Keep checking our website at www.whitmoreauction.com for updated information.

AUCTIONEERS: Elmer Whitmore, Gary Hallenbeck
WHITMORE AUCTION
785-478-2100 • 785-232-3150

AUCTION

SATURDAY, SEPTEMBER 12 — 10:00 AM

Due to the death of my husband the following sells located 1 mile North of OSAGE CITY, KS on Hwy. 31, then 9 miles West on Hwy. 56, then 1/2 mile South on Hwy. 78. (1/2 mile South of Miller Elevator, Miller, KS.)

JD 3010 dsl. tractor, WFE, fenders, 3 pt. looks and runs great; Farmall 'B' NF, SN159839; Case 150 riding mower, not running; Sears 5518 riding mower, not running; 1980 Volkswagon Rabbit; 1954 Chevrolet Bel-Aire, 4 dr., been in open shed since 1976; 1961 GMC 4000 truck, V-6, 4-2 spd., 15 1/2 ft. grain bed and hoist; Atlas motor scooter, child size, early model; Big Ox 9 ft. blade, 3 pt; Bush Hog 6 ft. rotary mower, 3 pt.; McCormick-Deer-

ing PTO binder; Chicago 40 gal. parts washer, like new; 4 sections of scaffolding; windmill tower, 40 ft., no head; Gillbarco Caeco meter gas pump; 1906 2 1/2 dollar gold piece set in 14K necklace; some silver coins; 2 Hawkeye lightning rod bulbs; 5 vintage quilts; Purina Chow metal sign, 36x52 in.; 7 vintage ladies watches; Kay Mandolin, 1950's, needs repair; 5 pair of Lucchese cowboy boots; Stover Jr. waffle iron; wooden 32 in. door, ornate, etched glass.

MANY, MANY OTHER ITEMS. Lunch Happy Trails Chuckwagon.

NOTE: This auction should have something for everyone from tractors to antiques and lots in between.

ANNA DICKSON, SELLER
BEATTY & WISCHROPP AUCTIONS
 Lyndon, KS • 785-828-4212
 Auction bill and pictures
 Website: www.beattyandwischropp.com

AUCTION

SUNDAY, SEPTEMBER 13 — 12 NOON

621 Illinois — ALMA, KANSAS

GUNS: Daisy #105 BB gun, like new; Remington Speedmaster, Model 552, 22 cal. rifle, auto, very good; Mauser 8 MM rifle, bolt; Remington Model 11 12 gauge shotgun, very good.

LAWN, ETC.: Porch swing; several nice lawn chairs; BBQ grill; 8' windmill.

HOUSEHOLD: Small deep freeze; kitchen table w/4 chairs; wood file cabinets; wood shelves Cuckoo clock - Germany (52 years old), nice; dressers; fans; lots of pictures & frames; knick-knack collectibles; radios & T.V.s; lots of sewing supplies; rocking chair; cedar chest - reconditioned; lamps; dolls & fi gurines; (2) display hutches; glider rocker w/ottoman; children's toys.

TOOLS, SHOP, GARAGE & MISC.: 10" bench saw; cream can; electric drills 3/8" & 1/2"; circular saw (Skil, worm drive); glue gun; sander; jig saw; scroll saw; propane heater (bottle); drain auger; belt/disc sander; hedge trimmer; lots of hand tools; garden tools; folding chairs (13); extension cords; new tool box; garden hose; step ladder; 100's of wood cutouts; planters; lawn mower w/battery; battery charger; concrete bird bath; sewing machine (works); Sears treadmill; Christmas & lawn decorations; water pumps for lawn decorations; decorative tins; (2) shop lights; pelican jumper lawn toy.

AUCTIONEERS NOTES: Owner is moving and has very clean, well cared for items offered for sale. Very nice auction! Announcements made day of sale take precedence over printed materials.

TERMS: Cash day of sale Not responsible for accidents. Lunch served.

SELLER - LLOYD BOWERS

MURRAY AUCTION AND REALTY
www.murrayauctionandrealty.com

Steve Murray
 Broker/Auctioneer
 785-556-4354

Bill Raine
 Auctioneer
 785-256-4439



Reserve supreme champion heifer at the 2009 Ottawa County Fair was shown by Cole Perry.

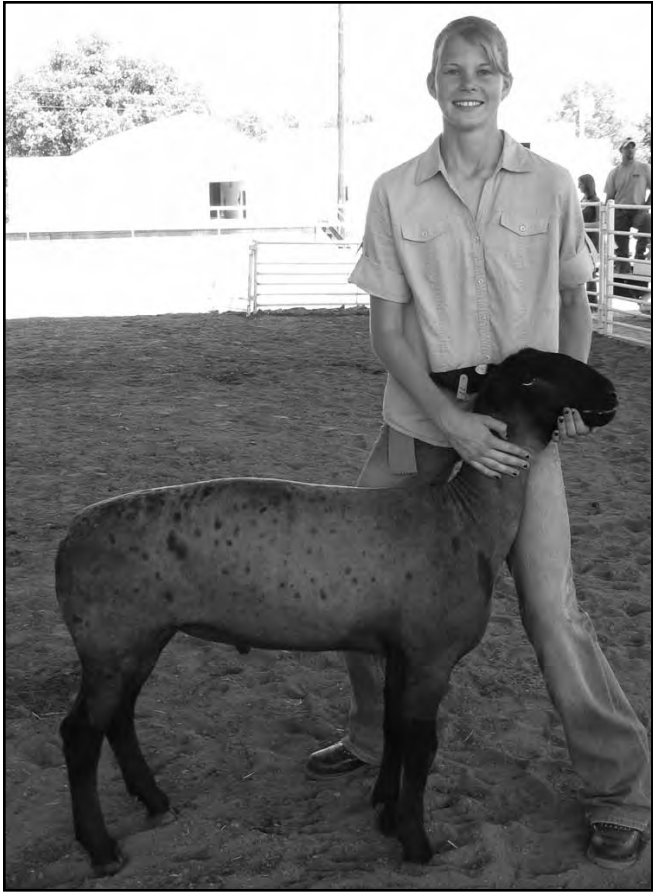

Shaelyn Martin, pictured with her grand champion market lamb from the 2009 Ottawa County Fair. The winning exhibit sold for \$900 to the Bank of Tescott. Martin also showed the reserve grand lamb.

Call us for:
Catalogs
Sale Flyers
Magazines
Calendars
Brochures
Books
Newspapers
Ask for Marlin

AG PRESS

785-539-7558

Vilsack says producer grants to be made available to those wanting to add value

Agriculture Secretary Tom Vilsack announced that USDA will soon be accepting applications for grants to assist agricultural producers seeking to add value to the commodities they produce. Approximately \$18 million will be awarded nationwide.

“These grants strengthen rural economies and create jobs by helping farmers and ranchers add value to their agricultural products by using them for planning activities such as feasibility studies, marketing and business plans, or for working capital,” Vilsack said. “This program also supports President Obama’s goal to expand our nation’s renewable energy resources by helping farmers develop renewable energy from agricultural products.”

Vilsack highlighted a past grant recipient in Ohio as an example of how local pro-

ducers have used USDA’s Value Added Producer Grant funds to expand markets for locally grown produce. The Chef’s Garden, Inc., in Huron, Ohio, received a \$97,500 grant to explore the feasibility of processing and marketing products derived from locally-grown produce. The 40-year-old company has completed market research efforts and is now selecting products to market to consumers. The company projects a 20 percent increase in sales.

USDA plans to award planning grants of up to \$100,000 and working capital grants of up to \$300,000 to successful applicants. Applicants are encouraged to propose projects that use existing agricultural products in non-traditional ways or merge agricultural products with technology in creative ways. Businesses of all sizes

may apply, but priority will be given to operators of small and medium-sized family farms - those with average, annual gross sales of less than \$700,000.

Applicants must provide matching funds equal to the amount of the grant requested. Ten percent of the funding being made available is reserved for beginning farmers or ranchers and socially disadvantaged farmers or ranchers. An additional 10 percent is reserved for projects involving local and regional supply networks that link independent producers with businesses and cooperatives that market value-added products.

Paper and electronic applications must be submitted to the Rural Development state office in the state where the project will be located. A list of state offices is available at www.rurdev.usda.gov/recd_map.html.

Electronic applications must be submitted through www.Grants.gov. The Department will publish the official notice for funding availability in the Federal Register within the next week, and will begin accepting applications at that time.

USDA Rural Development’s mission is to increase economic opportunity and improve the quality of life for rural residents. Rural Development fosters growth in homeownership, finances business development and supports the creation of critical community and technology infrastructure. Further information on rural programs is available at a local USDA Rural Development office or by visiting USDA Rural Development’s web site at www.rurdev.usda.gov.



Grand champion market hog at the Ottawa County Fair was exhibited by Jacy Crosson. She is pictured with judge John Schrock of Brookville. Her hog sold for \$425 to Bennington State Bank.

grassandgrain.com

FEED

FEEDS

“The Key To Successful Feeding”

How do you like your steak?
Well done, rare, medium?
Everybody has a personal choice.

How about your livestock feed?
Same deal, everybody’s situation is different, and we do cater to what you need and want.

We will blend the supplements to complement your feedstuffs ... you name it, we can balance your ration.

Call Us Now so we can help you maximize your feedstuffs, livestock productivity and greenbacks in your pocketbook!

FOURTH & POMEROY ASSOCIATES, INC.
Joseph Ebert, General Manager
P.O. Box 516, Clay Center, KS 67432
785-632-2141 • WATS 1-800-432-7423

JC LIVESTOCK SALES INC.

Now All Wednesday Sales, Hogs 10 AM • Cattle 12 Noon

Results from Wednesday, August 26.

| HEIFERS | | | | | |
|---------|-----|--------|----|------------------|-----------|
| 1 | 485 | 101.50 | 64 | 803 | 99.25 |
| 11 | 552 | 100.00 | 48 | 855 | 97.60 |
| 66 | 694 | 97.00 | 23 | 798 | 96.60 |
| 13 | 600 | 96.50 | 39 | 864 | 94.50 |
| 10 | 750 | 96.10 | 21 | 937 | 90.25 |
| 18 | 818 | 89.85 | 6 | 967 | 89.00 |
| 8 | 834 | 86.00 | | | |
| STEERS | | | | Top Butcher Cow | |
| 11 | 615 | 110.75 | | 1350 | @ \$49.50 |
| 2 | 568 | 109.50 | | | |
| 12 | 643 | 108.50 | | Top Butcher Bull | |
| 40 | 698 | 107.00 | | 1855 | @ \$64.25 |
| 10 | 674 | 107.00 | | Fat Hog Top | |
| 29 | 738 | 105.10 | | 246 | @ \$30.00 |

SPECIAL EARLY CONSIGNMENTS FOR WEDNESDAY, SEPTEMBER 2

25 Angus cross, weaned, 550-650J. Waters
65 black cross heifers, 750-800Highberger Farms
60 black cross heifers, 775-825Lazy H Cattle
More consignments by sale time.

CLAY CENTER LIVESTOCK SALES INC.

Cattle sales Tuesday, 12:00 PM.

Representative sales from last Tuesday, August 25.

| HEIFERS | | | | | |
|---------|-----|--------|----|---------------------------------|--------|
| 4 | 488 | 106.00 | 2 | 488 | 113.75 |
| 12 | 567 | 102.50 | 13 | 564 | 112.25 |
| 5 | 638 | 101.00 | 17 | 546 | 110.00 |
| 8 | 743 | 94.25 | 10 | 790 | 95.00 |
| 37 | 816 | 89.50 | 18 | 886 | 90.50 |
| STEERS | | | | Top Butcher Cow 1155 @ \$54.00 | |
| 5 | 429 | 117.50 | | Top Butcher Bull 1730 @ \$65.50 | |

SPECIAL EARLY CONSIGNMENTS FOR THIS TUESDAY, SEPTEMBER 1

100 cross steers, bulls & heifers, 300-500 lbs.; 15 blk steers & heifers, 500-650 lbs., weaned & vaccinated.
More consignments by sale time.

SPECIAL ANNIVERSARY & APPRECIATION SALE TUESDAY, SEPTEMBER 15TH

CONSIGNMENTS INCLUDE: 55 blk str, 825-875 lbs.; 200 blk-x str, 850-925 lbs.; 75 mixed str, 850-900 lbs.; 70 blk-x str, 850-900 lbs.; 65 blk str, 800-850 lbs.; 64 blk-x str, 850-900 lbs.; 9 blk str, 800-850 lbs.; 33 blk-x str & hfrs, 650-750 lbs., weaned, vacc.; 31 blk str & hfrs, 650-750 lbs., weaned & vacc.; 30 blk str & hfrs, 700-750 lbs., weaned & vacc.; 50 blk str & hfrs, 700-750 lbs., weaned & vacc.; 45 Angus str & hfrs, 400-500 lbs.; 50 Angus str & hfrs, 400-500 lbs.; 70 x-bred str & hfrs, 750-850 lbs.; weaned; 30 blk hfrs, 650-700 lbs., weaned & vacc.; 60 blk hfrs, 700-750 lbs.; 45 blk hfrs, 700-750 lbs.; 31 blk hfrs, 800-850 lbs.; 32 blk str & hfrs, 825-875 lbs. Many more consignments by sale time.

SHEEP & GOAT SALE

FIRST SATURDAY OF EVERY MONTH 11 O’Clock
CONSIGNMENTS INCLUDE: 40 Boer nannies, exposed to Boer and Kinko billys; 60 Boer cross kids, 40-70 lbs.; 1 Boer billy, fullblood; 1 Kinko billy; 20 Boer kids, 50-80 lbs.; 5 fullblood Dropper bred ewes for fall lambs; 20 mixed lambs, 60-80 lbs.; 13 papered nannies, kid Nov. to Jan.; 5 Boer kids. For questions call 785-761-5814.
Due to USDA requirements, all sheep and goats need to be tagged.
Many more consignments by sale day.

JUNCTION CITY, KANSAS • Barn Phone 785-238-1471
Junction City Field Reps: Jim Heine 785-765-3480, Alma Seth Lauer 785-949-2285, Abilene

HOWARD LANGVARDT 785-238-8212
Cell: 785-761-5812

KARL LANGVARDT 785-499-5434
Cell: 785-499-2945

Clay Center, Ks • Barn Phone 785-632-5566
Clay Center Field Representatives: Lee Holtmeier 785-348-5468
Tom Koch, 785-243-5124 Bruce Rogge, 785-692-4214
Lance Lagasse, 785-262-1185

MITCH LANGVARDT 785-238-1858
Cell: 785-761-5814

LYNN LANGVARDT 785-762-2702
Cell: 785-761-5813

CERTIFIED WHEAT

Champ Blend • Art • Fuller
Jagger • Hawkin
Winterhawk
• Postrock & Sante Fe

800-231-2959
Osborne, KS

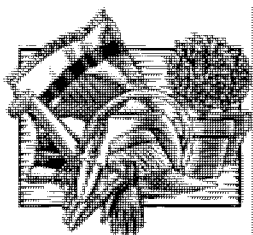

Yard & Garden Tips

By Gregg Eyestone

Homegrown Spinach

There is time to plant a salad garden. Crops that can be planted now include spinach, turnips, leaf and Bibb lettuce, radishes, and other leafy greens. Spinach is likely to survive the winter in the ground with a little protection for an early spring crop. Containers filled with these crops can be moved indoors to extend

the harvest. Growing these vegetables is the easy part. Selecting vegetables that everyone will eat is harder. Spinach eaten fresh can pass by as edible in our house. Cooked spinach is wasted effort. Spinach varieties vary in their savoy or wrinkle of the leaf. Cooking spinach will take this factor away. It can be ap-

preciated when used fresh. Long Standing Bloomsdale is a heavily savoyed variety. The leaves need to be carefully washed to remove debris. Tyee and Space are smoother leaved varieties and perhaps easier to use. Plant seeds about an inch apart.

You can plant them in rows or scattered in beds just as long as you can reach them. I like to grow it in two rows in a trough type container. The soil or potting mix needs to be fertile and well drained. Normally, some additional nitrogen is all that is needed for a good crop of spinach. You can begin harvesting spinach leaves as soon as they are big enough. Removing just a few leaves at a time will allow the spinach plant to keep replacing them. As long as new leaves are

being made, harvest can be ongoing. Cold temperatures will make the plants appear dead. I suggest leaving them through spring.

Harvest can continue through winter if you protect them by applying straw mulch. In the high tunnels at a few of Manhattan's elementary schools, spinach can be produce nearly year round. The clear plastic covering over the beds and row cover over the plants allows them to keep growing. Growth rate is dependent on winter temperatures and cloudless days. This vegetable is one if the easiest and nutritious one that we can grow. Consider supplementing your fall and winter diet with homegrown spinach.

You can find out more information on gardening by going to Riley County's K-State Research and Extension website at www.riley.ksu.edu. And you may contact Gregg Eyestone at the Riley County office of K-State Research and Extension by calling (785) 537-6350 or stopping by 110 Courthouse Plaza in Manhattan or e-mail: geye@ksu.edu.



At the Ottawa County Fair, reserve grand champion market hog was shown by Kyler Macy.

Holton Livestock Exchange, Inc.

1/2 mile East of Holton, KS on 16 Highway
Livestock Auction every Tuesday at 6:00 PM
Serving the Midwest Livestock Industry for 55 Years!

MARKET REPORT FOR TUESDAY, AUGUST 25
WE SOLD 1,270 CATTLE

| STEERS | | | HEIFERS | | |
|----------------------|------------|----------------------|------------|--|--|
| 1 blk str | 340@134.50 | 16 hols str | 615@73.00 | | |
| 2 blk bwf str | 402@117.00 | 44 hols str | 650@72.50 | | |
| 3 blk str | 410@116.25 | 26 hols str | 591@70.75 | | |
| 5 blk bwf str | 514@112.50 | 4 x brd str | 638@68.00 | | |
| 2 blk bwf str | 482@111.50 | 6 hols str | 711@66.00 | | |
| 3 blk males | 520@111.50 | | | | |
| 12 blk str | 557@111.10 | | | | |
| 9 blk str | 596@109.00 | 2 blk bwf hfr | 365@115.00 | | |
| 35 blk bwf rwf str | 562@108.00 | 11 blk bwf red hfr | 560@111.00 | | |
| 3 blk str | 588@107.25 | 1 bwf hfr | 455@106.50 | | |
| 54 blk bwf str | 681@106.60 | 5 blk char hfr | 467@105.00 | | |
| 7 blk bwf str | 671@105.75 | 11 blk hfr | 500@104.50 | | |
| 5 blk bwf str | 605@105.50 | 2 blk hfr | 467@104.00 | | |
| 5 blk bwf hfr | 712@104.75 | 3 blk hfr | 540@104.00 | | |
| 4 blk str | 646@104.50 | 6 blk hfr | 525@100.00 | | |
| 15 blk str | 697@104.35 | 22 bk/bwf rd rwf hfr | 570@99.50 | | |
| 20 mxd str | 685@104.00 | 22 blk hfr | 601@98.75 | | |
| 32 blk str | 690@104.00 | 14 blk hfr | 626@97.10 | | |
| 8 blk bwf str | 666@103.35 | 12 blk bwf hfr | 555@97.00 | | |
| 5 bwf grwf str | 668@103.00 | 14 mxd hfr | 600@97.00 | | |
| 11 blk bwf str | 711@103.00 | 25 mxd hfr | 635@96.85 | | |
| 15 blk bwf str | 674@101.00 | 6 blk hfr | 647@96.75 | | |
| 6 blk str | 745@100.00 | 16 blk hfr | 565@96.25 | | |
| 4 char str | 708@98.50 | 5 bwf rwf hfr | 651@96.00 | | |
| 5 blk str | 611@97.25 | 7 blk red hfr | 605@95.75 | | |
| 5 mxd str | 801@97.00 | 14 blk bwf hfr | 746@94.25 | | |
| 64 bk bwf rd rwf str | 795@97.00 | 34 mxd hfr | 765@93.75 | | |
| 5 mxd str | 601@96.50 | 142 blk bwf hfr | 777@93.75 | | |
| 65 blk bwf str | 859@96.25 | 87 mxd hfr | 730@93.35 | | |
| 14 blk bwf red str | 804@96.00 | 17 mxd hfr | 691@93.25 | | |
| 15 blk bwf red str | 801@95.00 | 5 red rwf hfr | 627@92.50 | | |
| 3 blk str | 876@92.75 | 23 blk bwf hfr | 702@91.60 | | |
| | | 5 char hfr | 711@91.00 | | |

EARLY CONSIGNMENT FOR SEPTEMBER 1

10 Black hided replacement Red Angus Hfrs., 800 lbs, Heavy Pharo Influence. Roger Hower 785-364-8272
rhower@kellermanrealestate.com

EARLY CONSIGNMENT FOR SEPTEMBER 8

100 blk bwf s&h 450-650 107 blk str 750-850 off grass

SEPTEMBER 29 — SPECIAL CALF & YEARLING AUCTION

Dan Harris, Auctioneer & Owner • 785-364-3320
Danny Deters, Corning, Auct. & Field Rep • 785-868-2591
Dick Coppinger, Winchester, Field Rep. • 913-774-2415
Steve Aeschliman, Sabetha, Field Rep. • 785-284-2417
Larry Matzke, Wheaton, Field Rep. • 785-268-0225
Barn Phone • 785-364-4114
WEBSITE: www.holtonlivestock.com
EMAIL: dan@holtonlivestock.com

HONDA
BEST ON EARTH

2009 Honda Fourtrax Rancher 4x4 TRX420FM

SALE PRICE **\$4899**
MSRP: \$5799

Garber's 56885 Hwy. 136, Fairbury, NE 68352
402-729-2294

Shop around - then call for our best deals

Recommended for riders 16 years and older. Be a responsible rider. For rider training information or to sign up for a rider training course, call the ATV safety institute at 1-800-887-2887. Surcharge may apply. While supplies last.

EMPORIA LIVESTOCK SALE CO.

Bonded & Insured
SALE EVERY FRIDAY IN EMPORIA, KANSAS AT 11:00 AM
620-342-2425 or 800-835-7803 toll-free • Fax: 620-342-7741

8-28-09. A nice run of cattle for Friday. Light cattle were few probably selling mostly steady. Feeders mostly very big steers selling steady to cheaper. Cows and bulls steady with last week.

| | | | | | |
|---------|--------|---------|--------|--------|----------|
| 3 hfrs | @410# | \$97.00 | 2 hfrs | @365# | \$118.00 |
| 2 hfrs | @438# | \$94.75 | 4 str | @430# | \$116.00 |
| 4 hfrs | @459# | \$94.50 | 2 str | @490# | \$106.00 |
| 7 hfrs | @493# | \$94.00 | 26 str | @697# | \$96.75 |
| 3 hfrs | @520# | \$96.00 | 3 str | @645# | \$95.50 |
| 2 hfrs | @565# | \$95.10 | 5 str | @710# | \$100.00 |
| 2 hfrs | @545# | \$94.50 | 5 str | @719# | \$99.25 |
| 4 hfrs | @610# | \$95.75 | 8 str | @743# | \$96.10 |
| 2 hfrs | @640# | \$94.00 | 23 str | @849# | \$96.00 |
| 3 hfrs | @628# | \$93.50 | 14 str | @834# | \$95.85 |
| 9 hfrs | @719# | \$95.00 | 25 str | @884# | \$93.00 |
| 5 hfrs | @798# | \$93.50 | 11 str | @990# | \$91.50 |
| 4 hfrs | @775# | \$92.75 | 20 str | @952# | \$90.00 |
| 11 hfrs | @805# | \$92.75 | 57 str | @966# | \$90.00 |
| 66 hfrs | @801# | \$92.60 | 27 str | @983# | \$90.00 |
| 6 hfrs | @833# | \$92.00 | 12 str | @1008# | \$89.25 |
| 3 hfrs | @833# | \$92.00 | 32 str | @1015# | \$88.00 |
| 55 hfrs | @829# | \$91.85 | 23 str | @1006# | \$88.25 |
| 3 hfrs | @908# | \$87.75 | 54 str | @1024# | \$87.50 |
| 4 hfrs | @915# | \$87.75 | 51 str | @1066# | \$86.00 |
| 1 hfr | @1415# | \$80.75 | 7 str | @1076# | \$84.25 |

COWS
\$45.00-\$51.25
\$39.00-\$44.75

SHELLS: \$38.00 & DOWN
BULLS: \$58.00-\$60.00

EARLY CONSIGNMENTS FOR FRIDAY, SEPTEMBER 4

20 mixed steers & heifers, 400-600 lbs.
25 mixed steers & heifers, 500-700 lbs.
42 mixed steers & heifers, 700-775 lbs.
100 mixed heifers, 775-825 lbs.
125 black & Charolais steers, 850-950 lbs.
99 black & red steers, 850-950 lbs.

More consignments by sale time!

For Cattle Appraisals Call:
BRODY PEAK, 620-343-5107 GLENN UNRUH, 620-279-4524
LYLE WILLIAMS, Field Representative, 785-229-5457
WIBW 580 - 6:45 A.M. Thurs;
KVOE 1400 - 6:30-6:45 A.M. Thurs. & Fri.



Josh Martin exhibited the reserve grand champion steer during the Ottawa County Fair in Minneapolis. The winning steer sold for \$675 to Diedrick Farms, Inc., Crop Service Center, and Farmers & Ranchers Livestock Commission.

DON'T WAIT
PLACE A CLASSIFIED AD
ONLINE TODAY AT
GRASSANDGRAIN.COM

Subscribe Too!

Custom Air-Seed Wheat

Busy Harvesting Your Crops???

Let us sow your wheat!

- We use GPS, Auto-Steer & Mapping— to minimize overlaps and skips and maximize productivity
- Dual compartment cart allows banding of phosphate fertilizers with wheat seed
- Banding starter fertilizer is at least 25% more cost effective than broadcasting
- 7.5" and 15" Row spacings
- Better seed placement, quicker seed emergence
- One stop for seed, fertilizer and service

Pre-Book Acres and Seed by Sept. 15th & Save



Contact: Caleb Meyer-785-285-1746
Mike Lockhart, Tim Krehbiel
785-336-3046

Fredonia Livestock Auction, LLC

360 W. Madison • Fredonia, KS 66736

Phone: 620-378-2212

Don Haun, Owner, 620-485-4554

Delbert Waggoner, Manager, 620-583-9467

Tuesday, August 25, 2009 - Headcount - 840

Both the steer and heifer markets showed overall improvement from last week. Butcher cows were higher with bulls remaining steady. Buyer representation was high this week.

| STEERS | | HEIFERS | |
|--------------|-------------------|---------------|-------------------|
| 300-399 lbs. | \$109.00-\$129.00 | 300-399 lbs. | \$101.00-\$110.50 |
| 400-499 lbs. | \$95.00-\$119.00 | 400-499 lbs. | \$90.00-\$102.50 |
| 500-599 lbs. | \$84.00-\$115.50 | 500-599 lbs. | \$87.00-\$99.75 |
| 600-699 lbs. | \$85.00-\$100.00 | 600-699 lbs. | \$85.00-\$97.00 |
| 700-799 lbs. | \$75.00-\$100.00 | 700-799 lbs. | \$77.50-\$94.00 |
| 800-899 lbs. | \$74.00-\$96.50 | 800-899 lbs. | No Sales |
| Pairs | \$375-\$1,275 | Bred Cows | \$410-\$710 |
| Butcher Cows | \$25.00-\$50.00 | Butcher Bulls | \$52.00-\$62.00 |

REPRESENTATIVE SALES

| STEERS | | HEIFERS | |
|---------------------|------------|----------------------|------------|
| 2 blk, Howard | 328@129.00 | 2 blk, Toronto | 323@110.50 |
| 2 mix, Erie | 395@114.00 | 5 blk, Independence | 391@105.75 |
| 2 blk, Fall River | 415@119.00 | 3 mix, Fredonia | 420@102.00 |
| 2 blk, Independence | 435@115.00 | 12 mix, Fredonia | 473@96.75 |
| 4 blk, Independence | 470@110.50 | 10 blk, Independence | 485@99.00 |
| 2 mix, Elk City | 503@104.00 | 8 blk, Fall River | 523@97.75 |
| 9 blk, Fall River | 517@107.50 | 4 mix, Tyro | 528@96.50 |
| 4 mix, Elk City | 548@100.00 | 7 Char, Fredonia | 576@96.25 |
| 9 blk, Independence | 573@102.00 | 19 blk, Fredonia | 599@98.75 |
| 6 mix, Garden Plain | 602@100.00 | 8 bmf, Fredonia | 605@97.00 |
| 6 blk, Fall River | 646@97.00 | 2 blk, Howard | 648@92.50 |
| 11 Herf, Fall river | 680@98.00 | 4 blk, Girard | 653@93.50 |
| 20 blk, Chanute | 728@100.00 | 7 mix, Fredonia | 653@94.25 |
| 16 blk, Fall River | 759@98.00 | 3 mix, Elk City | 720@89.00 |

Remember our special cow sale on September 15th in connection with our regular auction.

100 head mixed cows (50 with calves), 3 years to short & solid
15 head black cows, 4 years to short & solid
25 head black cow/calf pairs, 7 years to short & solid
80 head mixed cows (some with calves), 3 years to short & solid.

MORE CONSIGNMENTS COMING IN DAILY!

Access our sale live on the internet at: www.cattleusa.com

Fredonia Livestock Auction, LLC. . . .
Your beef connection.
Where top dollar and customer satisfaction meet.



BAXTER BLACK

ON THE EDGE OF COMMON SENSE

A To Z Depends On Where Your Mind Is

There are globally astute, politically tuned, conscientiously correct people who watch C-SPAN and write letters to the editor. When the letter “A” is flashed before their eyes they immediately think Ahmadinejad (president of Iran), Ambassador or Al Gore. Whereas when I see the letter “A”, my mind brings up anteater, all-terrain-vehicle, and artichoke.

“B” to the world’s elite envisions Belarus, Bush, thiamine and Buckle Your Seatbelt! Me? Bass boat, Bag Balm, Border Collies and Bay horses ... oh, and beer.

Them; C for Congress, conspiracy and caviar. Us; credit card, cowboy boots, and wild cow milking!

Them; D for Dept. of Defense, Doctor and Docent. Us; Dunkin’ Donuts, Deal the cards and double wide.

Them; E for efficient, educational and entitlement. Us; eggs and bacon, ediot, epoxy and entrepreneur.

Them; Frugal, efficacious, Philosophy and Barney Frank. Us; Flat out flat broke, flunked algebra and fishing.

Them; Government, the G-7, and Gucci. Us; bubble gum, guns and gravy.

Them; Health Care, Halston, Hillary and House of Repre-

sentatives. Us; High five! Hank the cowdog, horses and hunting pheasant.

Them; Income Tax and international envoy. Us; Independence and International Harvester.

Them; 401K, North Korea, Kuwait. Us; klunker, kitchen, Krispy Kreme.

Them; Jurisprudence, Japanese yen and John McCain. Us; Joe the Plumber, Jack in the Box and Judge Judy.

Legislative, licensed and lobbyist vs. licking the cake beaters, lotto tickets and Barcalounger.

Money, monuments, MBA and Meatless Monday vs. monkey wrench, mashed potatoes and muddy boots.

Them; Notoriety, knowledge, nose job and newshound. Us; National Finals Rodeo, Nascar and square knot.

Them; Obama and International Order. Us; Oreos, off-sides and oncle.

Them: World Power. Us; Poker Tournament on ESPN

Quality vs. Q-tips

Regulation vs. Regular coffee

Government service vs. drive-in service

Tehran vs. Trout Stream

United Nations vs. Uncle Ben’s Rice

Vice President What’s his Name vs. Vanna White

World Peace vs. Hot Wings

Xeriscaping vs. Marks the spot where you are on the mall map

The letter “Y” for them; Yelling at politicians. For Us; Yawning at politicians

And the letter “Z”, Them; zipping back and forth like water skippers. Us; sawing zzzzzzzzzzzzz

At least we have both sides covered!



Reserve grand champion meat goat and reserve grand champion meat goat showman honors at the Ottawa County Fair went to Kyler Macy. He also exhibited the reserve supreme doe. His meat goat sold for \$375 to Bennington Oil Co.

Dutch elm disease still killing Kansas trees

Several samples tested positive for Dutch elm disease this summer at Kansas State University’s Plant Disease Diagnostic Lab.

Carried by two species of elm bark beetle, the disease first entered Kansas in 1957 and soon cut a wide, deadly swath through the state’s American, rock, slippery and cedar elms. Even so, it finds additional elms to kill every year, said Megan Kennelly, plant pathologist with K-State Research and Extension.

“Fortunately, we know more about DED now and can prevent it through sanitation and pruning. But, early action is vital,” Kennelly said. “For people who want to try them, systemic fungicide injections are available now, too. A trained arborist has to administer the injections every three years. The cost each time can be several hundred dollars for the fungicide — plus labor — so it tends to be used as a preventive only

for important landscape trees.”

Still, pruning alone can save trees in the first stages of a beetle-spread infection, she said. Typically, the first symptoms are yellowish, wilted leaves on branches high in the tree crown.

“DED causes brownish-red streaking in the sapwood, too. You check for that by peeling back the bark on a wilted branch. If you find it, then you cut off the branch 10 feet below the lowest sign of streaking,”

she said. “Naturally, you also disinfect your tools between cuts and monitor the tree for further wilting.” Unfortunately, elm roots tend to fuse together if trees are within 50 feet of each other, Kennelly said. And, a “shared” root system can be an even quicker route for the spread of Dutch elm — which is why the disease was so devastating at first in urban areas. Closing that kind of access requires digging a trench 24 inches deep to sever the fused roots

halfway between an infected elm and its neighbors. Then the removed soil can go back into the trench.

If wilt occurs in more than 25 percent of a tree’s crown, however, the disease is basically unstoppable, she warned. And, whether dying or dead, infected elms should be buried, chipped or burned as soon as possible - and not stored as firewood. They’re a reservoir for the disease fungus and an egg-laying site for the bark beetles. Homeowners

wanting specific help in identifying Dutch elm disease can collect several recently wilted branches, one-half to 2 inches in diameter. (Dead branches won’t work.) They can submit this sample to their nearest county or district Extension office for forwarding to K-State’s diagnostic lab. More information about Dutch elm disease is available on the Web under “Common Plant Problems in Kansas” at www.hfrf.ksu.edu/DesktopDefault.aspx?tabid=586.

Sell At St. Marys

Sell Or Buy Cattle By Auction STARTING TIME 11:30 AM

Tuesdays

We sold 1334 cattle August 25. Steer and heifer calves sold on a steady market. Feeder steers under 850 lbs. sold at steady prices, and those over 850 were \$1.00-2.00 lower. Feeder heifers under 750 lbs. were steady, and those over 750 were steady to \$2.00 lower. Cows and bulls sold \$2.00-4.00 lower.

| STEER & BULL CALVES | | | |
|---------------------|--------------|-----------------|--------------|
| 2 blk st/bulls | 325 @ 136.50 | 9 x-bred str | 603 @ 102.50 |
| 3 blk st/bulls | 315 @ 136.00 | 7 blk str | 651 @ 101.75 |
| 1 blk bull | 345 @ 129.50 | 12 bwf/blk str | 724 @ 101.75 |
| 4 blk str | 415 @ 127.00 | 16 blk str | 780 @ 100.60 |
| 1 blk bull | 380 @ 122.00 | 6 blk/char str | 629 @ 100.25 |
| 1 blk str | 400 @ 122.00 | 4 blk str | 763 @ 99.50 |
| 4 blk/red str | 429 @ 120.50 | 8 blk/bwf str | 784 @ 99.25 |
| 1 bwf bull | 405 @ 120.00 | 110 bwf/blk str | 867 @ 97.00 |
| 2 bwf str | 515 @ 115.50 | 7 blk/red str | 829 @ 96.25 |
| 8 blk/red str | 533 @ 115.50 | 117 mix str | 850 @ 95.75 |
| 1 blk str | 500 @ 115.00 | 7 blk str | 794 @ 94.75 |
| 1 blk str | 410 @ 114.00 | 4 mix str | 746 @ 94.00 |
| 4 blk/red str | 538 @ 113.75 | 86 mix str | 899 @ 93.35 |
| 32 bwf/blk str | 549 @ 113.25 | 10 mix str | 876 @ 92.75 |
| 3 bwf/blk bulls | 503 @ 112.00 | 10 mix str | 878 @ 92.50 |
| 1 blk str | 500 @ 111.00 | 58 mix str | 972 @ 90.00 |
| 1 x-bred bull | 545 @ 110.00 | 8 blk/char str | 939 @ 87.50 |
| 2 x-bred bulls | 408 @ 105.00 | 10 mix str | 904 @ 85.00 |
| 4 blk/red bulls | 531 @ 103.00 | | |
| HEIFER CALVES | | | |
| 1 bwf hfr | 220 @ 115.00 | | |
| 1 blk hfr | 340 @ 110.00 | | |
| 7 blk hfr | 439 @ 107.00 | | |
| 2 bwf/blk hfr | 445 @ 106.00 | | |
| 3 blk hfr | 490 @ 97.00 | | |
| 2 blk hfr | 533 @ 97.00 | | |
| 1 blk hfr | 465 @ 95.00 | | |
| 25 bwf/blk hfr | 524 @ 95.00 | | |
| 1 x-bred hfr | 375 @ 93.50 | | |

| STOCKER & FEEDER STEERS | | | |
|-------------------------|--------------|--|--|
| 4 bwf/blk str | 561 @ 110.00 | | |
| 63 bwf/blk str | 648 @ 107.10 | | |
| 5 blk/red str | 599 @ 106.00 | | |
| 9 blk/red str | 687 @ 104.75 | | |
| 65 bwf/blk str | 767 @ 103.85 | | |
| 9 blk str | 702 @ 103.50 | | |
| 8 mix str | 663 @ 103.00 | | |
| 10 bwf/blk str | 726 @ 103.00 | | |

| STOCKER & FEEDER HEIFERS | | | |
|--------------------------|--------------|--|--|
| 5 blk hfr | 584 @ 105.00 | | |
| 64 bwf/blk hfr | 605 @ 104.75 | | |
| 15 blk/red hfr | 594 @ 104.50 | | |
| 3 x-bred hfr | 577 @ 104.00 | | |
| 12 blk/red hfr | 617 @ 102.75 | | |
| 6 bwf/blk hfr | 620 @ 102.50 | | |
| 7 blk hfr | 617 @ 101.25 | | |
| 13 bwf/blk hfr | 611 @ 100.75 | | |
| 6 bwf/blk hfr | 630 @ 100.50 | | |
| 65 blk hfr | 699 @ 100.25 | | |
| 4 blk hfr | 555 @ 95.50 | | |
| 6 bwf/blk hfr | 652 @ 95.00 | | |
| 4 bwf/blk hfr | 555 @ 94.50 | | |
| 14 mix hfr | 676 @ 94.00 | | |
| 15 blk hfr | 702 @ 93.75 | | |
| 9 blk/char hfr | 719 @ 93.25 | | |
| 7 mix hfr | 686 @ 93.00 | | |
| 39 mix hfr | 756 @ 92.85 | | |
| 3 blk hfr | 698 @ 92.50 | | |
| 11 blk/char hfr | 808 @ 92.00 | | |
| 3 blk hfr | 748 @ 91.00 | | |
| 15 bwf/blk hfr | 802 @ 90.75 | | |
| 7 blk hfr | 664 @ 90.00 | | |
| 25 blk/sim hfr | 801 @ 87.50 | | |
| 12 mix hfr | 695 @ 85.00 | | |

| COWS & HEIFERETTES | | | |
|--------------------|--------------|--|--|
| 13 x-bred hfr | 915 @ 70.00 | | |
| 1 blk hfr | 1045 @ 58.50 | | |
| 1 char cow | 960 @ 50.00 | | |
| 1 blk cow | 1770 @ 47.50 | | |
| 1 bwf cow | 1570 @ 46.75 | | |
| 1 red cow | 1395 @ 46.50 | | |

| BRED COWS & PAIRS | | | |
|-------------------|--------------|--|--|
| 1 blk cow | 1335 @ 45.75 | | |
| 1 wf cow | 1580 @ 45.00 | | |
| 1 char cow | 1495 @ 44.25 | | |
| 1 wf cow | 1205 @ 43.75 | | |
| 1 bwf cow | 1345 @ 43.50 | | |
| 1 blk cow | 1260 @ 43.25 | | |
| 1 hol cow | 1740 @ 42.50 | | |
| 1 bwf cow | 1140 @ 41.75 | | |
| 1 x-bred cow | 905 @ 41.50 | | |
| 1 red cow | 1045 @ 41.00 | | |
| 1 blk cow | 1340 @ 40.75 | | |
| 1 blk cow | 1405 @ 40.00 | | |
| 1 wf cow | 1830 @ 38.00 | | |
| 1 blk cow | 1190 @ 37.50 | | |
| 1 blk cow | 1235 @ 37.00 | | |
| 1 blk cow | 985 @ 35.00 | | |
| 1 blk cow | 1200 @ 33.25 | | |

| BULLS | | | |
|--------------|----------|--|--|
| 1 blk cow/cf | @ 900.00 | | |
| 2 blk cows | @ 875.00 | | |
| 1 blk cow | @ 730.00 | | |
| 1 blk cow | @ 625.00 | | |
| 1 blk cow | @ 450.00 | | |

SPECIAL EARLY CONSIGNMENTS FOR THIS TUESDAY, SEPT. 1

30 Angus steers & heifers, 500-600 lbs., off grass

40 Angus, Charolais cross steers & heifers, 650-750 lbs., off grass

70 Angus, bwf steers & heifers, 650-850 lbs., off grass

40 blk & bwf steers, 800-850 lbs., off grass

38 blk cross steers, 800-850 lbs., off grass

120 blk & bwf heifers, 800-825 lbs., off grass

103 blk & bwf steers, 800-850 lbs., off grass

56 blk & bwf steers, 700-750 lbs., off grass

65 blk & bwf steers, 825-850 lbs., off grass

65 blk cross steers, 800-850 lbs., off grass

120 blk cross steers, 800-850 lbs., off grass

61 blk cross steers, 900-925 lbs.

60 blk cross steers, 875-900 lbs.

More consignments by sale time.

SPECIAL EARLY CONSIGNMENTS FOR NEXT TUESDAY, SEPT. 8

250 blk, bwf steers, 850-900 lbs., off grass

120 blk, bwf heifers, 800-825 lbs.

More consignments by sale time.

SPECIAL EARLY CONSIGNMENTS FOR TUESDAY, SEPT. 15

155 blk, bwf steers, 725-775 lbs.

More consignments by sale time.

WATCH OUR AUCTIONS LIVE ON DVAuctions.com

FOR INFORMATION OR ESTIMATES:

REZAC BARNSt. Marys, 785-437-2785

DENNIS REZACSt. Marys, 785-437-6349

.....Cell: 785-456-4187

KENNETH REZACSt. Marys, 785-437-6697

LELAND BAILEYHoyt, 785-286-1107

LYNN REZACSt. Marys, 785-437-6475

Toll Free Number.....1-800-531-1676

Website: www.rezACLIVESTOCK.com

AUCTIONEERS: LELAND BAILEY & DENNIS REZAC

Livestock Commission Company, Inc.

St. Marys, Ks.