

Biomass program being made available

Adrian Polansky, state executive director of USDA's Farm Service Agency (FSA) in Kansas, has announced that biomass conversion facilities can enter into an agreement to participate in the Biomass Crop Assistance Program (BCAP), which will help increase production of renewable energy. The program, authorized in the 2008 Farm Bill, provides financial assistance to producers who deliver eligible material to biomass conversion facilities and FSA will provide financial assistance to collect, harvest, store and transport eligible materials.

"The BCAP program will benefit producers in the developing biomass industry, the general public, and the environment as we continue working to expand production and availability of renewable energy," said Polansky. "Owners of eligible material can receive financial assistance for delivering qualified biomass to conversion facilities that use biomass for heat, power, bio-based products or advanced biofuels."

Biomass conversion facilities may become "qualified" by submitting a Memorandum of Understanding (MOU) to USDA Farm Service Agency, Kansas

State Office, 3600 Anderson Avenue, Manhattan, Kansas 66503. The MOU generally provides the requirements for becoming a qualified biomass conversion facility. Once a facility becomes qualified, eligible material owners or producers who deliver biomass to that facility may be eligible to receive CHST payments.

Eligible material owners or producers, who market eligible material to a qualified biomass conversion facility, may apply for the matching CHST payment at their FSA county office. An application must be submitted before the eligible material is sold and delivered to a qualified biomass conversion facility. After the product is delivered, a producer must provide FSA with documentation of product quantity, quality and payment rate. FSA will validate payment requests with information in the county office and information provided under the terms of MOUs with the qualified biomass conversion facilities. CHST payments will not be authorized until after an appropriate environmental analysis has been conducted.

The matching CHST payments are paid at a rate of \$1 for \$1 per dry-ton equivalent received from a qualified

biomass conversion facility, not to exceed \$45 per dry-ton equivalent. A biomass owner is eligible to receive payments for two years. The purpose of the matching payments is to assist biomass producers with the CHST cost of providing biomass to a qualified biomass conversion facility. For example, if a qualified biomass conversion facility pays a producer \$30 per dry ton for biomass, the material owner or producer would be eligible for a matching pay-

ment of \$30 per dry ton from FSA. This payment will help offset the costs of CHST.

Interested biomass conversion facilities should contact Rod Winkler, Kansas FSA State Office, at e-mail rod.winkler@ks.usda.gov or phone (785) 539-3534. The fillable MOU Agreement, eligible materials listing, and other BCAP information can be obtained on the Internet at <http://www.fsa.usda.gov/FS/area=home&subject=ener&topic=bcap>.



Rex Buchman of Cottonwood Falls was the showmanship judge at the Chase County Fair held recently in Strong City. Jordan Hatcher of Strong City won the showmanship finals. Cole Mushrush, also of Strong City, was the reserve champion showman.

(photo by Laura Mushrush)

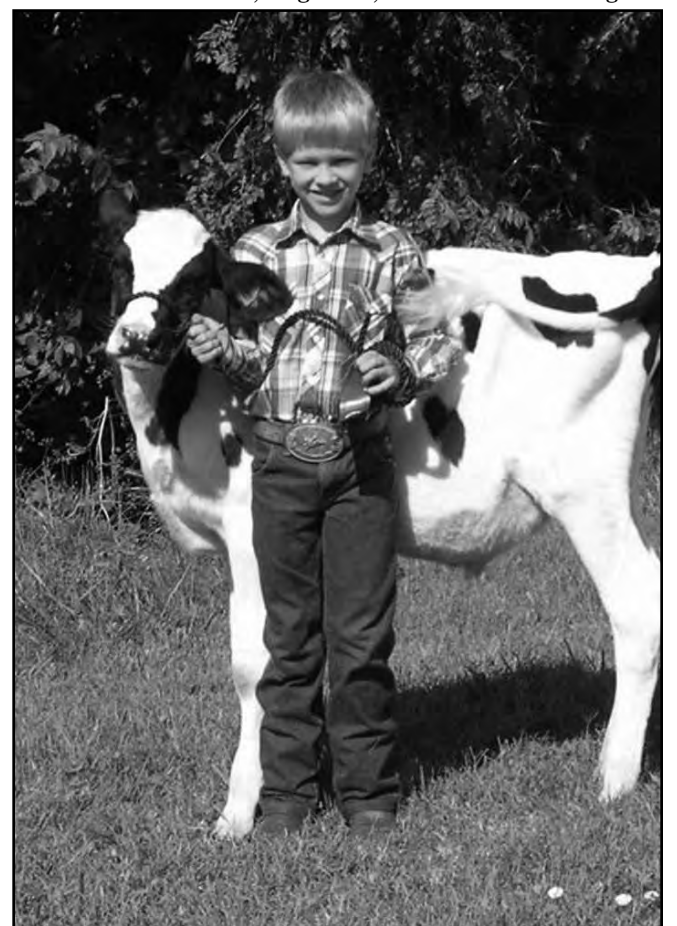

Luke Wessel won the seven- to nine-year-old division in the bucket calf project at the Chase County Fair with his Holstein calf he got from Magathan's Dairy Farm.

(photo by Laura Mushrush)

CALL US FOR

7 8 5 - 5 3 9 - 7 5 5 8

- Catalogs
- Sale Flyers
- Magazines
- Newspapers
- Calendars
- Brochures
- Books

Ask for Marlin

MANHATTAN COMM. CO. INC.



1-800-834-1029

Toll-Free

OFFICE PHONE 785-776-4815 • OWNERS MERVIN SEXTON & JOHN CLINE

**STARTING 10:00 A.M. ON CULL COWS
FOLLOWED BY STOCKER FEEDERS — 11:00 A.M.**

**CATTLE AUCTION
EVERY FRIDAY**

For our sale Friday, August 7 light strand heifer calves were in short supply with not enough to test the market. Stocker feeder cattle and heavy fall calves were selling from steady to \$2 lower with the heavy unweaned calves showing the most resistance. Cull cows and bulls were selling at steady prices on a light offering. Following is a partial listing.

FEEDER STEERS — 550+ LBS.

Randy Parker	White City	7 blk str	602 @ 110.00
JC Farms	Havensville	7 blk str	693 @ 108.00
Kenneth Goehring Trst	Westmoreland	17 blk str	673 @ 105.75
Randy Parker	White City	21 blk str	685 @ 105.00
Tyler Parker	White City	6 mix str	661 @ 105.00
Dennis Friesen	Herington	140 blk str	741 @ 104.85
Sam Griffin	Burns	9 blk str	775 @ 103.75
Dennis Friesen	Herington	64 blk str	791 @ 102.85
Stanley Havenstein	Alma	5 blk str	714 @ 102.50
Taddiken Cattle LLC	Morganville	29 blk str	716 @ 102.50
Denis Friesen	Herington	64 cross str	760 @ 100.75
Gary Tenbrink	Berryton	5 blk str	730 @ 99.75
Kenneth Goehring Trst	Westmoreland	13 blk str	766 @ 97.50
JC Farms	Havensville	9 blk str	833 @ 96.75
Tyler Parker	White City	18 mix str	762 @ 96.50
Taddiken Cattle LLC	Morganville	42 blk str	854 @ 95.10
Andy Kocher	Onaga	54 herf str	912 @ 95.00
Randy Parker	White City	10 blk str	791 @ 95.00
Bill Tenbrink	Wakarusa	34 blk str	861 @ 94.85
Steve McClure	Lecompton	5 blk str	792 @ 94.75
Gary Tenbrink	Berryton	16 blk str	860 @ 94.10
Sam Griffin	Burns	14 blk str	907 @ 93.50
Bill Tenbrink	Wakarusa	30 blk str	973 @ 90.25

HEIFER CALVES — 550 LBS.

Kenneth Goehring Trst	Westmoreland	7 blk hfr	548 @ 103.00
-----------------------	--------------	-----------	--------------

FEEDER HEIFERS — 550+ LBS.

Jack Austin	Manhattan	6 blk hfr	611 @ 100.75
Kenneth Goehring Trst	Westmoreland	16 blk hfr	639 @ 100.35

JC Farms	Havensville	11 blk hfr	731 @ 95.25
Tyler Parker	White City	10 mix hfr	661 @ 95.00
JC Farms	Havensville	5 blk hfr	663 @ 94.75
Stanley Havenstein	Alma	6 blk hfr	694 @ 94.75
Ray Miller	Alma	12 blk hfr	753 @ 94.50
Sam Griffin	Burns	71 blk hfr	820 @ 94.50
Steve McClure	Lecompton	5 blk hfr	685 @ 93.25
Gary Tenbrink	Berryton	8 blk hfr	791 @ 90.10
Sam Griffin	Burns	24 mix hfr	905 @ 90.00
Gary Tenbrink	Berryton	6 blk hfr	717 @ 88.75
Eby Ranch	Emporia	6 blk hfr	949 @ 84.75

BULLS — 1,500-2,050 LBS.

Mike & Kelly Mosier	Manhattan	1 blk bull	1535 @ 62.00
Irvine Ranch	Manhattan	1 simm bull	1585 @ 61.50
Bill Edwards	wamego	1 blk bull	1850 @ 60.00
Ea Schellhorn	Junction City	1 blk bull	1980 @ 59.50
Gary Schellhorn	Junction City	1 herf bull	2025 @ 59.25
Dan Sudbeck	Seneca	1 blk bull	1655 @ 57.50

COWS & HEIFERETTES — 750-1,400 LBS.

Donna Weisbender	Manhattan	1 bwf cow	780 @ 91.50
Eby Ranch	Emporia	6 blk cow	949 @ 84.75
Craig Johnson	Council Grove	1 blk cow	980 @ 74.00
Kent Brunner	Lost Springs	1 blk cow	990 @ 69.00
Randy Parker	White City	1 cross cow	1330 @ 50.00
Kent Brunner	Lost Springs	1 blk cow	1235 @ 49.75
Mike Duncan	Westmoreland	1 blk cow	1315 @ 48.00
Kenneth Goehring Trst	Westmoreland	1 bwf cow	1375 @ 46.75
Stanley Havenstein	Alma	1 cross cow	1280 @ 46.25
Richard Meyer	Wamego	1 cross cow	1140 @ 40.50

EARLY CONSIGNMENTS FOR FRIDAY, AUG. 21

61 choice reputation Hereford steers & heifers, EID tag, weaned, shots, 450-600 lbs.

60 choice reputation blk & bwf steers & heifers, 650-700 lbs., no implants

EARLY CONSIGNMENTS FOR FRIDAY, AUG. 14

660 Nebraska Origin Choice black heifers, off grass, 700-775 lbs.

135 fancy Angus feeder steers, 775-825 lbs.

75 choice reputation blk & bwf str & hfrs, 2 complete rds shots, 650-750 lbs.

70 choice reputation bwf & Herf steers, 650-775 lbs.

65 blk & bwf str & hfrs, weaned/shots, 600-750 lbs.

53 choice reputation black steers, weaned, 1 rd shots, 650-775 lbs.

50 choice blk & bwf str & hfrs, weaned, shots, 600-700 lbs.

45 choice blk & bwf steers, 650-700 lbs.

44 black steers & heifers, 750-800 lbs.

32 choice reputation blk steers, weaned/shots, 700-825 lbs.

30 Angus str & hfrs, longtime weaned, 2 rds shots, 700-800 lbs.

25 black steers & heifers, 600-700 lbs.

To sell at 11:00 AM

26 big fancy homeraised blk Simmental cows, 3 yrs & older, bred to blk Simmental bulls to start calving September 1

15 choice homeraised bwf & rwf Hereford-Angus cross 2nd calf heifers bred to Oleen Brothers Hereford bull to start calving Sept. 5th-Nov. 5th, bred for 60 days only

FIELD REPRESENTATIVES — Visit Us On The Web — www.mcclivestock.com								
JOHN CLINE ONAGA 785-889-4775 Cell: 785-532-8381	SAM GRIFFIN BURNS 620-726-5877 Cell: 620-382-7502	BRENT MILLER ALMA 785-765-3467 Cell: 785-587-7824	ALAN HUBBARD OLSBURG 785-468-3552 Cell: 785-410-5011	MERVIN SEXTON MANHATTAN 785-537-7295 Cell: 785-770-2622	BILL RAINE MAPLE HILL 785-256-4439	TOM TAUL MANHATTAN 785-537-0036	JEFF BROOKS BEATTIE Cell: 785-562-6807	BRYCE HECK LINN 785-348-5448 Cell: 785-447-0456

EQUIPMENT INTERNET AUCTIONS

Ag Equipment Auction Ending, Wednesday, August 26 | 10 a.m.



'99 New Holland 8260 MFWD w/loader



'03 JD 6420 MFWD w/quick attach loader



JD 8820 combine, 3776 hours



'89 Case IH 9150



2000 JD 466 round baler



JD 7720 combine, 1657 hours



JD no-till air seeder w/JD air cart



Sunflower 45' field cultivator

Inventory Reduction Auction Ending, Thursday, August 27 | 10 a.m.



Equipment in Colorado, Kansas & Missouri!

Several rental units plus
trades and accessories
with unit-by-unit
specifications, detailed
photographs, seller
contact information and
bidding online at
purplewave.com.



2005 Bobcat 331 compact track excavator



Stanley vibrating plate compactor



MT52 mini track loader



2006 Bob cat T300 skid steer



Grouser over the tire steel tracks



2006 Bobcat T190



Inventory Reduction Auction Ending, Friday, August 28 | 10 a.m.

**SELLING WITH
NO RESERVES!**



40' x 60' job site tent



1995 Chevy Suburban 4WD



Feed conveyor belt



40' pod with work bench, office & more



Eclipse burners, Vor to metric



Dayton 80 gallon air compressor



(34) Miller MIG welders



shop built feed wagon



Husky Pro 26 gallon air compressor



'84 48' enclosed semi trailer



(8) Lincoln welders



'04 Skytrak 6036 telehandler

Detailed photographs, descriptions, seller contact information & many other assets at purplewave.com

**BID
NOW!**

1-866-608-9283

Aaron McKee, TX Lic. #16401

10% buyer's premium applies



CONSIGN, LEARN MORE & BID NOW

purple wave
auction®

purplewave.com

Kansas Hay Market Report

Hay trade slow. Demand moderate for dairy and stock cow alfalfa, alfalfa pellets, grinding alfalfa and grass hay. Third cutting of alfalfa is reported light and average quality. Bluestem cutting and baling is running behind normal but ahead of 2008, yields light, quality good. A Tour of the Prairie Fire bio- energy plant, Sharp Brothers Seed plots and Royal Dairy is being planned by the Kansas Forage and Grassland Council on Aug. 26 for more information call 620 431-1530. If you have hay for sale or pasture to rent or need hay or grazing, use the services of the Hay and Pasture Exchange www.kfb.org/hayandpasture/default.htm

Southwest Kansas: Dairy and grinding alfalfa steady. Movement slow. Alfalfa, Horse, small squares, 190.00-250.00; Dairy, 75-80 cents/point RFV, Supreme 140.00; Premium to Supreme 130.00-140.00, or 140.00-150.00 delivered; Premium 120.00-130.00; Good, 100.00-120.00. Utility-Fair grinding alfalfa at the edge of the field, 90.00- 100.00, a little 85.00 delivered in. Ground and delivered locally to feedlots and dairies 115.00-130.00, ground-on-the-truck 110.00-127.00. The week of 7/27- 8/1 11,677T grinding alfalfa and 1,275T of dairy alfalfa were delivered. Oat hay, good small squares 125.00 delivered, large square 100.00 del. Bermuda good, large square 125.00, small square 210.00 delivered. PM6 good, small squares 150.00, fair, some weeds 100.00-110.00. Straw, Good, large bales 45.00-55.00, little 60.00. The average paid by feedlots on August 1 for alfalfa ground and delivered was 135.75, down 6.65 from last month, usage was 1,013T/day, down 3% total usage was 31,390T.

South Central Kansas: Dairy and grinding alfalfa and alfalfa pellets steady. Movement slow to moderate. Alfalfa, Horse, mid square 195.00; Dairy, 65-80 cents/point RFV, Premium to Supreme, 130.00-150.00; Premium 110.00-130.00; Stock cow, mid square or large round, no test 90.00-110.00. Utility-Fair grinding alfalfa at the edge of the field 70.00-85.00, most 75.00-80.00. Ground and delivered locally to feedlots 100.00-120.00. The week of 7/27-8/1, 3,543T of grinding alfalfa and 1,721T of dairy alfalfa were delivered. Alfalfa pellets: Sun Cured 15% protein 145.00-165.00; Sun Cured 17% 160.00-170.00; Dehydrated 17% 205.00- 208.00.

Straw, small square 3.50/bale, mid square 55.00-65.00/T. The average paid by feedlots on August 1 for alfalfa ground and delivered was 114.31, down 7.45 from last month, usage was 242T/day down 2%, total usage was 7,517T.

Southeast Kansas: Alfalfa, brome and prairie hay steady. Movement slow. Alfalfa: Horse and goat, mid square 140.00-200.00. Dairy alfalfa, Good, 100.00-127.50; Stock cow, mid square, no test 110.00-120.00; Bluestem: Good, small squares 85.00-100.00, mostly 90.00, mid and large squares 60.00-90.00, mostly 65.00-80.00, large rounds 40.00-60.00. Mulch, large rounds 45.00 to mostly 50.00. Brome: Good, Small squares 100.00-110.00 mid and large squares 80.00-90.00, large rounds 50.00-70.00.

Northwest Kansas: Dairy and grinding alfalfa steady. Movement slow. Alfalfa: Horse, small squares 200.00-250.00. Dairy, no trade. Utility-Fair grinding alfalfa at the edge of the field 85.00-100.00; Ground and delivered to feedlots and dairies 120.00-130.00.

North Central-Northeast Kansas: Dairy and grinding alfalfa, prairie hay and brome steady. Movement slow to moderate. Alfalfa: Horse small squares 220.00, mid square 150.00-200.00; Dairy, Supreme, 130.00-140.00; Premium 120.00-130.00; Utility-Fair grinding alfalfa at the edge of the field, 60.00-75.00, alfalfa Ground-on-the-truck 80.00-95.00, Ground and delivered 90.00-110.00. Grass hay: Bluestem small squares, Good 90.00-100.00, 120.00 delivered, Mid squares 70.00-80.00, large rounds 45.00- 60.00. Brome: Good, small squares, 4.00-4.50/bale, 90.00-120.00/T, Mid squares, 75.00-85.00, horse quality 110.00, large rounds, 30.00/bale, 50.00-60.00/T, fair 40.00-50.00. Straw, small squares 3.25-3.50/bale, mid and large bales 45.00- 60.00/T.

****Prices are dollars per ton and FOB unless otherwise noted. Dairy alfalfa prices are for mid and large squares unless otherwise noted. Horse hay is in small squares unless otherwise noted. Prices are from the most recent sales.*

***TDN calculated using the Western formula. Quantitative factors are approximate, and many factors can affect feeding value. Values based on 100% dry matter (TDN showing both 100% & 90%). Guidelines are to be used with visual appearance and intent of sale (usage).*

The Kansas Hay Market Report is provided by the Kansas Department of Agriculture with technical oversight from the USDA Agricultural Marketing Service.



At the National Junior Limousin show in Texas, the grand champion bred-and-owned bull was MDRC Native 6004U owned by Morgan Ratliff, Westphalia.

AUCTION

SATURDAY, AUGUST 22 – 10:00 AM

23727 SW Butler Road
DOUGLASS, KANSAS 67039

DIRECTIONS: From 210th Street (old 95th), South 2 3/4 miles on Butler Rd. Auction West side of road.

ANTIQUES Windsor 3-burner gas stove and oven, lard press, Blackstone tobacco metal sign, Hawkeye box camera, Wonder horse with original box. Cast iron stove, walnut double sided executive desk, 2 man antique saw, copper boiler, (2) Johnson outboard boat motors, cream cans, egg crate, army trunk.

ANTIQUE CAR INCLUDES: 1956 Pontiac 4-door; 1957 Ford Thunderbird, 74,368 miles, all original, power brakes, power steering, it has a 292 engine in it, it is automatic, windows are manual, the top comes off so it can be a convertible, repainted in the early 70's and recently had new brakes, shocks, hoses and Coker wide whites installed. The engine received a complete tune up in which the original carburetor was replaced (still available with car). The engine does have the optional factory dress up kit plus dealer installed air conditioning. The trunk has all original equipment including the spare tire & jack, The interior is original.

VEHICLES
1973 Dodge 4X4 – 1 ton, gas, dual wheels, 360 cu in engine, only 35,000 miles, engine has been overhauled, new clutch with 1,000 miles, 150 bushel grain hopper & 5 gallon Gustafson liquid seed treater – 12 volt); 1987 Chevrolet 2 1/2 ton dump truck C6 with hydraulic lift; 2001 PT Cruiser 2.4L engine, 127,000 miles, 1984 Ford Bronco 250,000 miles (estimated) 4 speed.

TRACTORS
#1 1976 Massey Ferguson Model #1135 Diesel, (engine is stuck) Front end loader MF-246 with point quick hitch; #2 1968 Case 930 (on propane) SN 2206428 3-point hitch, completely overhauled (runs very well) less than 200 hours on engine, new brakes, new regulator, new starter. #3 International 1066 Diesel with turbo & 3-point hitch (runs well). #4 John Deere 2755 tractor SN L02755G612520, with John Deere 146 loader, SN C0428917354401. #5 International McCormick Farmall 460, wide front end 3 point hitch with front end loader. #6 1959 John Deere 730 diesel with 3-point hitch.

TRAILERS
2005 Sprint 26 long bumper pull tandem axles (rated 7,999 lbs each), aluminum, double wall, tie downs, gross vehicle rate rating is 13,995 pounds, (2) side doors, ramp rear door, spare tire, used very little. Donahue 4 axle flat bed implement trailer.

CAMPER
32 ft. Salem by Cobra, it has central heat and air, bathroom with shower, stove and propane icebox, sleeps 6.

MOTOR HOME
1986 36' Sports Coach III, approximately 60,248 miles.
PULLING MIN-CUSTOM

BUILT MINI RODS & TIRES
Dirt Slinger Yamaha 1100 Motorcyle modified engine, 4-speed transmission, 2002 & 2003 points champion in Texas Lil Red Kawasaki 600 motorcyle modified engine – Point champion for Kansas (4) years in a row Thumper – Yamaha 750 motorcyle modified 3-speed hi-lo transmission; Miscellaneous new tires.

MOTORCYCLE
Suzuki GT 185.

MISC. VEHICLES
John Deere Gator 2006 Model #TS 4x2 with dump bed VIN W040X25D008418 – used very little (just like new).

EQUIPMENT
Farmhand –F11 Front end loader came off of a Minneapolis tractor, 30' IHC combine reel, 11-shank Big Ox deep ripper, Anhydrous applicator, 15' IHC Model 300 3-point rotary hoe, Model 300 3-point rotary hoe, 9 foot 3-point blade, pull behind 1 1/2 yard land scraper, 5 foot 3-point bush hog mower, New Idea pull type 7' cycle mower, 12' John Deere chisel with harrow attachment, 24' field cultivator with hydraulic cylinder, 10' Graham Home chisel, International 820 drill, John Deere 816 drill, 100 gallon propane tank, grain box augers, M&M 24 ft 3 pt manual folding spring tine harrow, IH 34Q 21 foot hydraulic folding spring tooth, 3-point brush hog mower, weed sprayer with 2HP gas engine.

COMBINE
1960's Gleaner A - gas engine - A 35529 16' header with cab runs well, White 5542 18' header - gas engine - cab with air conditioner, runs well.

MISC. TOOLS & TRACTOR PARTS
3-point large top links - category 3, heavy duty tow ropes, misc. sprayer parts, hydraulic pump, misc. stainless steel, parts lockers, hydraulic fittings, gas nozzles, fuel filters, large v-bolts, disc space spindles, disc gang end caps, hose reel, Tomahawk – chipper/ shredder with Tecumseh gas 5 HP engine.

MISC. TOOLS & SUPPLIES
New high speed chains, misc. sprockets & pulleys, hubs, covering disc, air conditioner hoses. and clutches, bearings, air conditioner compressors, anhydrous points, chisel points, new field cultivator sweeps, air bubble, tie downs, tires & tire rack, lathe and lathe tool, trailer axles with tires.

SNAP ON TOOLS
1 7/16/1 5/8, 1 1/4/1 3/8, 1 3/8/1 1/2, 1 3/16/1 5/16, 1 1/16/ 1 1/8, 1 1/16/ 1 1/4, Blue Point Supreme - 1 3/16/1 5/16, 1 1/2/1 3/8, 1 5/8/1 7/16, 1 1/4/ 1 7/16. Also included:

ANTIQUE CAR PARTS, APPLIANCES, FURNITURE, HOUSEHOLD & MISCELLANEOUS, LAWN ITEMS

SWENSON

REAL ESTATE & AUCTION SERVICE INC.

www.swensonauktion.com

316-776-1302 • 106 N. Rose Hill Rd.

P.O. Box 441, Rose Hill, KS 67133

Diana Swenson, Broker/Owner

Conrad Swenson, Rex Childs, Auctioneers

Don Howell, Greg Farber Assoc. Auctioneers

Jeff Burbach, Set Up Foreman

• AUCTION •

KANOPOLIS, KANSAS

SATURDAY, AUGUST 29, 2009 - 9:30 A.M. SHARP
M&D SERVICE, SELLER

Auction Location: 203 N. Kansas, Kanopolis, Kansas



COMMERCIAL REAL ESTATE AND PERSONAL PROPERTY:

OPEN HOUSE: SUNDAY, AUGUST 16TH AND 23RD
FROM 12:30 to 2:00 P.M. OR CALL AUCTION CO.
AT 785-658-7003 FOR SHOWING.

REAL ESTATE SELLS AT 9:30 A.M.

LEGAL DESCRIPTION: LOTS ELEVEN (11) THROUGH FIFTEEN (15), INCLUSIVE, IN BLOCK FIFTY-EIGHT (58), IN THE CITY OF KANOPOLIS, ELLSWORTH COUNTY, KANSAS.

FEATURES OF PROPERTY: Metal and concrete block building consisting of approx. 2385 SF. of useable area. The metal part, which is approx. 780 SF., housed a convenience store, sales area, office and restroom. This part has central H/A. The concrete block attach bldg. which is approx. 1605 SF. has a overhead heater and lift. This part was used for service work, tire repair and general mechanic work. There is a 17 x 29, concrete slab with a drain pit located on the north side of this building and was used for a coin operated car wash with commercial grade vacuum cleaner. There are approx. 3700 SF. of concrete pavement. A 40 x 75, steel awning is located on the West Side of the improvements. There is also a building and older semi trailer used for oil & tire storage located across driveway on the north side. Fuel storage consists of 6,000 and 10,000 gallon underground tanks. There are 2 gas pumps and 1 diesel pump. This business is on all city amenities. Lot size is approx. 120 x 170.

PERSONAL PROPERTY will sell immediately after real estate is sold. chest type deep freeze; 2 booths; display island for chips & etc.; 4 spout pop dispenser; coffee maker; small microwave; display shelves, metal & wood; fax machine; desk, chairs, filing cabinet; automotive hd. lights, light bulbs; barrel 15-40 motor oil with pump; gear lube pump; floor creeper; oil drain barrel; bolts, nuts, bud wheel nuts & bins; 6 new oil cooler lines for GM pickups; floor jack. older Craftsman stacked toolbox; 5' stepladder; split rim wheel & tire cage; misc. oil and air filters, tire patches, boots and shocks; stabilizer under hoist stand; 300 gal. fuel tank; 500 gal. fuel tank with 110v electric pump used to store kerosene; tire racks; approx. 150 usable used tires various sizes; 18.4x38, 20.8x42 used tractor tires; 1 set 14.9x30 tires, 40% tread; used 11Rx22.5 truck tires; assorted truck tires, various sizes; 4 used 11x20 truck tires; 14x20 used tires.

TERMS: \$2000.00 down day of sale. Balance due with certified funds when title insurance commitment showing marketable title is furnished. Purchaser will be required to sign contract day of sale. Expenses of title insurance and escrow closing fee will be split between buyer and seller. Smokey Hill Title Co. will be escrow and closing agent. Closing to be on or before September 25th at the Smokey Hill Title Co. in Ellsworth, Kansas. Sale will be subject to Sellers approval day of sale.

POSSESSION: Will be given upon closing.

TAXES: For 2009 are \$1,251.12. Real Estate taxes for 2009 will be prorated between buyer and seller as of day of closing.

INSPECTION: Each potential bidder is responsible for conducting their own independent inspection and due diligence concerning pertinent facts about the property. Victor Bros. Auction & Realty Inc. are Seller's agent only. Any statement day of sale takes precedence over any oral or printed matter.

NOTE: Buyers be sure to make financial arrangements, if necessary, prior to the auction.

TERMS ON PERSONAL PROPERTY: Cash or good check with proper ID. Any statement day of sale takes precedence over any printed or oral matter.

NOTE: Sale will last approximately 2 hours. Please be on time.

Victor Bros.

Auction & Realty, Inc.

2505 Avenue E Box 5, Wilson, KS 67490
Phone (785) 658-2254 or 2255

FRANK L. PRINC, Auctioneer / Owner / Broker & Certified Appraiser
785-658-2254 or 2255

AUCTIONEERS • BROKERS • APPRAISERS

John Hlaus Assoc. Auctioneer	Shelly Whitmer Real Estate Sales Certified Appraiser 785/ 658-5625	Vicki Kaiser Real Estate PH 620/ 587-2326	J.L. Kasper Assoc. Auctioneer
------------------------------------	---	---	-------------------------------------

victorbros.com or GrassandGrain.com/victor



Rural Life

*The reasons why
farmers whine so much*

Workaholism. Some farm-

Hidden successes. Farmers understate and hide their success from neighbors because they don't want to create jealousy.

©2009 The Preston Connection Feature Service



Clay Schilling, Edson, led out the Division 5 champion at the National Junior Limousin show held earlier this summer in Texas.

SATURDAY, AUGUST 22 — 8:30 AM
CLAY CENTER, KANSAS

Kretz, Hauserman, Bloom Auction Service
 Greg: 785-926-4422 Cell: 785-630-0701
 Gail: 785-632-3062 Cell: 785-447-0686
 Chad: 785-632-5824 Cell: 785-632-0846

**Your Complete Seed and
Service Company**

**Phillips**
SEED

Certified Wheat

Armour	Art
Hitch	Hawken
Shocker	Jackpot
Santa Fe	PostRock
Smoky Hill	Jagalene
Winterhawk	Fuller
Protection CL	Dominator
Overley	Jagger
	2137



**KCIA Approved Seed Conditioning
Cleaner, Length Grader, Gravity, Treater, Bagger**

Call your local Phillips Seed Dealer or:
PHILLIPS SEED FARMS, INC.

980 Hwy. 15, Hope, KS 67451 785-949-2204 800-643-4340	205 Main St. Assaria, KS 67416 785-667-7333 800-255-1021	333 N. 30th Rd., Tescott, KS 67484 785-283-4734 888-436-4734
--	---	---

www.phillipsseed.com

Kansas Purebred Swine Breeder's Show & Sale

Saturday, August 22, 2009
Saline County Fairgrounds, Salina, Kansas
Show 4:00 pm • Sale 6:00 pm

11 Boars and 20 Gilts Consigned

*DUROCS, HAMPSHIRE, YORKSHIRE
AND SHOW PIG MAMAS*



Auctioneer: Craig Heinen

Consignors:

Mike & Debbie Bond	785-456-7955
Ft. Hays State	970-590-2242
Galen & Roberta Harms.....	316-799-2382
Lockman Genetics	970-590-2149
Blaine & Zane McDougal	913-727-6465
John Menefee	913-849-3252
Casey Olson	785-539-4955
PrairieLand Genetics	785-539-5268
Jerry Sleichter	785-263-1898

**For additional information, John C. Nagel
785-313-1731 or Barbara Nagel, 785-456-8547
Not responsible for accidents.**



Schwieterman Market Outlook

A marketing commentary by Bret Crotts

This week is the August supply and demand report. There are so many potential changes that it is hard to decide where to begin.

For the corn we will probably see a cut in acreage and an increase in yield. We will also see an increase in the old crop export estimate and possibly the new crop as well. The old crop ethanol usage estimate was cut last month, but we could see it increased this week and new crop ethanol usage could also be increased.

Feed usage will likely be left alone, but another cut is a possibility. Old crop ending stocks will be cut, and

the new crop ending stocks will end up being determined by how big the yield increase is.

The soybean supply and demand tables will see increases for old crop exports and possibly for the new crop as well. The old crop crush estimate might get increased again and I am almost certain we will see a cut in the residual usage estimate because I just don't think the ending stocks estimate will fall below 100 million.

New crop acreage could be increased, but the average trade guess is looking for a yield cut, which would more than offset the higher

acreage.

I think we will see an increase in the wheat production estimate, but few other changes at this time. Exports aren't good enough to justify and increase, but are good enough to avoid a cut. Last week the corn market looked like it was due for some corrective strength, and we saw that on Monday. The corn was very strong, the December contract reached the \$3.75 upside objective and then stalled out. Thursday and Friday were very weak days and the December corn ended up being 23 cents lower for the week and about 50 cents off of Monday's high.

One of the reasons for the weakness was Informa's latest yield guesses, which basically said that they thought USDA would come out with 157.1 in this week's report, but that if the weather stayed favorable yield would probably be 163.5. Traders took that to heart. Traders also looked at the hot/dry forecast as favorable for the slow developing corn, and the correction in the US Dollar didn't help either.

I find it interesting that people are looking for yield to be so much better than a year ago. I read a lot about how crop conditions are so much better than last year, but the reality is that it is very likely that condition ratings fall below last year's level in Monday's report.

I think we are going to see a yield increase, but I don't think USDA will make the same mistake as last year and make a big increase in the August report.

The information contained herein is based on data obtained from recognized statistical services and other sources believed to be reliable. However, such information has not been verified by us, and we do not make any representations as to the accuracy or completeness. Past results are not necessarily indicative of future results. All statements contained herein are current opinions which are subject to change. The risk of loss in trading commodity future contracts can be substantial. You should therefore carefully consider whether such trading is suitable for you in light of your financial condition. Neither the information, nor any opinion expressed shall be construed as an offer to buy or sell any futures or options on futures contracts.

Schwieterman Marketing, L.L.C. specializes in risk management and cash grain and livestock marketing plans. For information on the markets or our marketing service you can contact Bret Crotts at 888-437-9131 or (bret@swbell.net).



The top 10 finalists in senior showmanship at the National Junior Limousin show were: Kristopher Meyer, Witt, IL; **Morgan Ratliff Westphalia**; Cassidy Woodard, Calhan, CO; Daniel Thomas, Boonsboro, MD; Austen Etherton, Dawson, IL, (champion); Stephen Getz, Scherr, WV; Nathan Hicks, Midway, KY; Thadd Fosdick, Chenoa, IL; Remy Carmichael, Midway, TX; and Kendall Harsh, Crescent, OK.



The top 10 finalists in intermediate showmanship contest during the National Junior Limousin show included Eric Birkner, Solgohachia, AR; Molly Greenawalt, Lynchburg, OH; **Cheyenne Ratliff, Westphalia**; **Randee Corns, Altoona**; Cody Heavin, Springfield, MO, (champion); Mary Temple-Lee, Maysville, OK; Kallie Sullivan, Prairie Grove, AR; Travis Payne, Levelland, TX; Ryan Hefner, Seminole, OK; and Erika Harvey, Hydro, OK.



During the National Junior Limousin Show, these were the top 10 finalists in junior showmanship. Pictured from left are Caitlyn Ochsner, Kersey, CO; Lauren Stowers, Bridgeport, TX; **Chase Ratliff Westphalia**; **Ashlee Corns, Altoona**; Shelby Hubbard Miami, OK, (champion); Rachel Booth, Miami, OK; Reagan Taylor, Azle, TX; **Madison Ratliff, Westphalia**; Madelyn Gerken, Cashion, OK; and Mason Wells, Stillwater, Okla.

AUCTION

FRIDAY, AUGUST 14 — 5:30 PM
SATURDAY, AUGUST 15 — 10:00 AM
Pottorf Hall, Cico Park, Kimball Ave. & Avery Ave.
MANHATTAN, KS

SELLING SATURDAY, AUGUST 15 beginning at 10 AM
(Autos will sell approximately 12:30) 2007 LINCOLN TOWN CAR, one owner, 31,200 miles, clean & very nice!
1978 LINCOLN MARK V, 86,000 miles, very, very nice!
Furniture, Glassware & Collectibles, 7250 IH pedal tractor
ARTWORK (Sells approximately 1:00 PM)

SELLING FRIDAY, AUGUST 14 AT 5:30 PM
Costume jewelry, collectibles & household items

See last week's Grass & Grain for complete listing.

NOTE: Very nice clean quality Auction!

ROLLAND (RED) & IRENE PARR ESTATE

GANNON REAL ESTATE AND AUCTIONS
VERN GANNON, AUCTIONEER, 785-770-0066
785-539-2316 • MANHATTAN, KANSAS
www.gannonauctions.com



CERTIFIED WHEAT

Champ Blend • Art • Fuller
Jagalene • Jagger
Hawkin • Winterhawk
• Postrock & Sante Fe



800-231-2959
Osborne, KS

AUCTION

SUNDAY, AUGUST 23 — 11:00 AM

LOCATED: In BEATRICE, NE, at teh Gage County Fairgrounds in the 4-H Inc. Building.

FURNITURE, SHOW & DISPLAY CASES

China hutch, flat dr. secretary combo, 46"wx92" high, nice; oak dbl. cure curve flat glass dr. china hutch; oak 2 drawer library table; 1940's flat glass dr. china hutch; child's pine 4 dr. kitchen cabinet; iron legged foot stool; painted wood magazine rack/end table; round wood framed mirror; spindle back and side rocker; sm. oak stool; oak 3 tiered stand; pine single dr. cabinet; dbl. dr. 2 drawer cabinet; 4 tier bookcase; wooden stool; wicker "Horn" 30"T plant stand; painted sq. end table; 1950's tiered end table; oak 2 tiered clock shelf with mirror; wood sewing cabinet; 2 drawer spool cabinet; Smith & Wesson glass top display case; oak glass top display case; Eversharp glass top display case; wooden cash box; lap style single drawer roll top secretary, 12"wx9"dx6"h, nice; oak pyramid style glass side display, 16"T, fancy; oak "The Newport Garter" display box; 2" Amity display case, 12"dx18"l; walnut comb box with mirror; walnut knick knack shelf.

ANTIQUES, PRIMITIVES, COLLECTIBLES

"Blum Shoes Mfg. Co." wood box; kerosene wall lamp with shield; lots of fancy work and dollies; Wedgwood collector plates; Czech. cast nut grinder; cast and metal banks and figurines; cast frog; lg. dog bank; boat lamp; lots of sheet music; fish TV lamp; ash trays; black and purple vases; 1890's German newspaper; 2 set wht. porcelain dishes, bowls and cups; old detective magazines; 100's of old pictures and frames; Red Wing spittoon, 12" vase, jar with bail, fruit plate and bowls; miniature pennants; old photo albums; old letter and ledger books; cruet set; German bowls and plates; 6" Austria vase; custard glass 6" vase; powder dishes; Weller and slag vases; child's divided bowl; cast pipe holder, 1926; Germany mustache cup; Abe Lincoln mug; 2 Germany beer steins; What. Crucifix candle stick; flatware and silverware pieces; lg. dog dr. stop; many sm. and miniature dolls; Japan doll brush; lots and lots of jewelry - rosary beads, necklaces, pins and bracelets; lg. metal biscuit box; many sm. liquor bottles; cow pattern tea set; lots of old Christmas items, bulb, etc.; child's dish and tea sets; Morrell's Pride lard tin; lapel pins; 100's of campaign pins and buttons; German barometer; old wooden clock with key; 100's of dog figurines; many bottle openers, pens, pencils, key chains; shaving items; glass medicine bottles; celluloid deer; 7 fishing lures; approx. 50 shoe spoons; Meadow Gold, Roberts and other milk bottles; old cameras; sewing items; WWI spats; 100's 1930's, 40's and 50's postcards; many holiday postcards; Valentines postcard album with cards; lg. 16" fry pan; Indian dolls; handker-

chiefs; shot glasses; wood 7-Up case; sewing baskets and kits; Meadow Gold wood milk box; many miniature mugs and bottles; 33 RPM records; many Electrolux hand fans; bells; cast Christmas tree stand; cast spoke cutter doll and stuffed animals; Hull vase and planter; Shawnee cat; wall pockets; Puss & Boots; glass candy guns; metal noise makers; 2 boxes; of miniature lamps; Dr. Pepper items; many book ends; flour sacks; red lighting bulbs; cream and sugar sets; Sponge-ware pitcher and basin; hot plates crumb trays; many wood items - shoes, shoe stretchers, vases, figurines, stamps and seas; Universal Dental Co. pin teeth display; Dentist Supply Co. 2 drawer display case; ice tongs; many primitive items; Cheez. pitchers, vases, glass items, plates, ash trays and cups; Franciscan dish set; old doctor items; comforters; leather purses; many metal and cast primitive items; yellow and plain milk glass; lamp shades; pink Depression items; cast skillet ash trays; poker glasses; old mantel and elec. clocks; wheat pattern dishes; Imperial swan collector plates; kitchen utensils; old tins; 2 Planter Peanut jars; Phoenix bouillon cubes jar; 2 gal. jar with bale; Candy Bros. Mfg. bottle; blue fruit jars; recipe boxes; Derby Corned Beef wood box; many other wood advertisement boxes; sm. rag rugs; enamelware pieces; Blue and White coffee tin; Forbes chile powder tin; Black Bird peanut butter tin; wooden Morning Star Diary, Beatrice, NE box; wood Coca Cola box with bottles, Beatrice, NE; metal carburetor and filter cabinet; miniature stoneware items; pottery pieces; Coca Cola metal arrow sign, modern; cast iron kettle; 1891 pat. stoneware rnd. jug; sm. dog cookie jar; sm. hen on nest; green Depression sherbets; stoneware bowls; cake plates and stand; rug beater; Chief Popp bottle; modern cast Coke truck; metal 6 and 8 pk. metal containers; Coke glasses; old calendars; many old pocket ledgers, various adv.; 13"dx8"hx10" w safe; many advertisement items; old medicine and religious books; old school books; Western paper backs; cookbooks; art book; hard back novels; many children's books; instructor literature books; Little Big books; series of "The Delphian Society" books; 100's of other books; Cornet and Liberty magazines; many 1940's and 50's puzzles and games; many antique price guides and 100's of other items.

HOUSEHOLD GOODS

Elmira Stove Works elec. range, old wood cook stove replica and nice; 220 volt window air conditioner, new; GE washer and dryer; Amana side-by-side refrigerator freezer; pots and pans; metal 2 dr. cabinet; cleaning supplies and other household good items.

AUCTIONEER'S NOTE: This will be the third and final auction that we have had the pleasure to work for the Rowden family. Please keep in mind, the above listing is only a partial list of items to be sold. Due to the vast number of boxes and items, in no way could we list each individual item. Please plan to spend all day with us.

TERMS: Cash day of sale. No property removed until settled for. All bids off at buyer's risk. Not responsible for accidents or theft.

ROWDY'S RELICS AND ANTIQUES
Jerry and Jackie Rowden Estate

www.beatrice 77.net
THE AUCTIONEERS

Delmer Jurgens Rick Jurgens Dennis Henrichs Gale "Slim" Hardin
402-645-3493 402-645-3255 402-223-3300 402-645-3983
Clerk Don Johnsen and Crew

Farmland values post first loss since late 1980s

The USDA's Agricultural Land Values and Cash Rents Annual Summary, released August 4, shows U.S. farm property losing some value over the past year, after more than two decades of steady gains.

Farm real estate values, a measurement of the value of all land and buildings on farms, averaged \$2,100 per acre on January 1, 2009, down 3.2 percent from 2008. The 3.2 percent decrease from 2008 is the first decline in farm real estate value since 1987, according to the report.

Regional changes in the average value of farm real estate ranged from virtually no change in the Northern

and Southern Plains regions to an 11 percent decline in the Mountain region. The highest farm real estate values remained in the Northeast region at \$4,830 per acre. The Mountain region had the lowest farm real estate value, \$922 per acre.

Both cropland and pasture values are down from the previous year. Cropland values declined by \$110 per acre (3.9 percent) to \$2,650 per acre.

In the Cornbelt region, the average cropland value decreased 4.0 percent from the previous year, to \$3,870 per acre. However, in the Northern Plains and Delta regions, cropland values rose 1.6 percent and 0.6 per-

cent, respectively.

Pasture value declined by \$20 per acre (1.8 percent) from 2008 to \$1,070 per acre. The Mountain region had the largest percentage decrease in pasture value, 16 percent below 2008.

The report notes that contraction in the overall economy has caused less commercial and residential development in many regions. Livestock and crop commodity prices have declined from a year earlier, thus producers and investors are less optimistic than a year ago. A decrease in the demand for recreational land has also contributed to the overall decrease in land values.



Morris County 4-H Foundation scholarships were presented to Cassie Kniebel, Meghan Blythe, Tiffany Carroll, Danielle Lautt and Mindy Andres by foundation director Larry Johnson, left, at the recent Morris County Fair in Council Grove. Recipients unable to attend the presentation were Lauren James, Ethan Miller and Margaret Waymire.

(photo by Frank Buchman)

Gilpin named CEO of Kansas Wheat

A 10-year veteran of the wheat industry has been named the new chief executive officer of Kansas Wheat. Justin Gilpin will become the second CEO of Kansas Wheat, effective Sept. 1. Kansas Wheat is the cooperative agreement between the Kansas Wheat Commission and Kansas Association of Wheat Growers. "Justin brings to the Kansas Wheat Commission a solid background in wheat procurement and international marketing and a proven track record of working with farmers, grain elevators and buyers. He has instant credibility with our producers," says Doug Keesling, chairman of the Kansas Wheat Commission. "We couldn't be more pleased to have someone with Justin's experience lead the Kansas Wheat team and are excited to have him hit the ground running."

From 2000 to 2006, Gilpin was International Marketing Specialist for the Kansas Wheat Commission. During his tenure at the KWC, Gilpin was the primary contact for international trade teams, was the KWC's lead for research and other contractual investments and coordinated harvest

quality samples, tests and grading in conjunction with KWC partners. In 2006, Gilpin began working at General Mills, Inc., where he coordinated logistics for three flour mills. He executed daily wheat market orders at the Kansas City Board of Trade, worked with General Mills' flour sales, elevator and mill management, and sourced wheat from various classes. He has been involved in a number of U.S. Wheat Associates committees, is past-chair of the Kansas City Board of Trade Cash Basis committee and was an adjunct research scientist for Kansas State University's Department of Grain Science and Industry.

He is a 1998 graduate of Kansas State University's milling science and operations program.

"My career has centered on the growth and promotion of wheat and I'm excited for this opportunity to lead Kansas Wheat," Gilpin says. "I look forward to working with and representing Kansas wheat farmers. Together, we embrace the challenges that face the wheat industry."

FARM AUCTION

**MONDAY, AUGUST 31 — 9:30 AM
ABILENE, KANSAS**

Directions: After 48 years we have moved to town and will sell the following items at the farm located from Abilene, Kansas 8 miles south on Highway 15 to the flashing light at Rural Center School then 1 mile east and 3/4 mile south to 1334 Hawk Rd.

**TRACTORS, COMBINES, MACHINERY, TRUCKS
TO SELL IN LATE MORNING
AND AFTERNOON**

1998 John Deere 9100 4WD tractor, 24 speed, 260 hp, 3 SVCs, articulated steering, good 20.8X38 dual radials all around, PIN:RW9100H010165, 3234 actual hours, showroom condition; **1970 John Deere 4020** diesel tractor, synchro-mesh, 1 SVC, O.S., with very good 18.4X34 rears, ser.#232388R, 5746 actual hours, very good; **1958 John Deere 620** gas tractor, factory WF, elec. start, power steering, 3pt., PTO 1 SVC, new 16.8X38 rears, good fronts, ser.#6219999, excellent; **1948 WC Allis NF** tractor w/horn loader, running when parked many years ago; **1997 Agco Gleaner R72 Custom Harvester Special combine**, Ig. Cummings diesel, hydro, nearly new straw chopper and spreader, many other new and recently replaced parts, new front tires, 300 bu. bin, approx. 1750 seperator and 2000 engine hours, well maintained and in very good condition; **2001 John Deere #455 30ft. 3 section front fold drill** with select lift, dbl disc openers, duals on wings, no fertilizer, VG; **1/2 speed kit** to sell after drill, never used; **John Deere 7000 6X30" planter** with fertilizer and markers, VG; **1974 JD 6600 diesel combine**, cab and air, variable speed, straw spreader good rubber, 23.1X26 rears, 3,222 hours; **JD 220 20 ft. flex head; JD 220 20ft. rigid head; 15 ft. JD head** fitted with 6 rows of Hesston Head Hunters, also has PU reel for use w/o head hunters; Jantz triple axle double **header trailer**, heavy and good; Unverferth **gravity flow wagon** with extensions, 290 bushel capacity, 10 ton gear, rollover tarp, hyd. unloading auger, also has chute, HD 11:00X20" tires, like new; **John Deere #985 47&1/2 ft. five section field cultivator**, walking tandems on center three sections, ga. wheels on outside wings, good 12.5X15" tires, nearly new 9" sweeps, 3 row tine leveler, VG; **Krause 24 ft. 3 section chisel** with walking tandems on center and wings, set up for anhydrous; heavy Massey Ferguson **16 ft. offset disk; JD #630 29 ft. 3 section tandem disk**, duals on wings, 9" disc spacing, front blades are 18&1/2", back 19"; **IH pull type 9X18 plow**, spring loaded auto trip and return bottoms, center flex joint, VG; **Case 5X16 semi-mt. plow** w/ga. wheel, cyl.; **JD 5X16 semi-mt. plow; JD 4X14 semi-mt. plow**, needs repair; **Rhino 32 ft. field cultivator**, duals on center and wings, depth control, rear hitch, set up for liquid fert.; **Allis 32 ft. folding springtooth**, 3 rows of teeth; **Krause 14 ft. 3 pt. chisel** w/ga. wheels; **IH 510 20X8 single disc drill** w/fert., shedded, good; (2) **JD FBB 16X8 grain drills** w/fert., on high rubber; **Waldon dbl. drill hitch** for FBBs; old FBB for parts; **JD 400 3pt. rotary hoe; JD BW 13 ft 10" tandem disk** w/cone blades on front; **JD 6 row 3pt. cultivator; JD 4 row 3 pt. cultivator; 2 wheel pull type sprayer** w/500 gal tank & centrifugal pump; 3 pt. erosion stripper w/chisel shanks; 34ft. X 8" **hyd. auger** on transport, VG; Bazooka 52ft. 8" **auger**, VG drag harrow w/evenner; **JD 20ft. springtooth** on pull type; **BMB 3 pt. 5ft. rotary mower**; 20 ft. 4 section carrier; **JD 55 combine** w/header, not used for years; old Waukesha single row field cutter w/engine, unusual; old silage blower run by belt pulley; old Allis 7 ft. sickle mower; old 4 wheel hay rack; 4 wheel running gear; (9) Hesston Head units; **1960 Ford farm truck** with 6 cyl., 4 spd, 13&1/2 ft. all steel bed and hoist; **1947 Chevrolet**

farm truck with 6 cyl, 4X2 spd, 13&1/2 wooden bed and hoist; **1959 Dodge 400 farm truck**, V8, 4 spd, 13&1/2 ft. bed with steel sides and wooden floor, needs repair.

**GOLF CART, MOWER & TRAILER
SELL AT 11:15**

EZ-Go 3 wheel gas golf cart; JD 111 riding mower, 38" deck; ball hitch golf cart/mower trailer with 4&1/2 by 9 ft. tread plate tilt bed, fenders & lights.

FUEL BARREL, GRAIN BINS-SELL AT 11:00

530gal. diesel tank with gas station pump all mounted on iron skids, VG; 250 gal. fuel tank; (4) 3250 and 3300 bushel steel bins, one has aeration floor, center auger and sweep auger; 1,350 bushel bin; 1,000 bushel bin; all to be moved by November 1st, 2009; lg and small aeration fans; aeration tubing, possible other related pieces.

**FARM RELATED ITEMS, ANTIQUES, MISC.-
SELL FIRST**

professional quality airless paint sprayer, cost \$1,400, like new; (2) 12V drill fill augers; 20 ft. pipe bale elevator; pr. 20.8X38 tractor tires; misc. tires and rims; (2) filling station pumps from 60s; misc. tin & lumber; telephone poles; misc. old hay and straw sq. bales; sm. creep feeder for hogs or dogs; hog waterers; 100+ T-posts from 5 to 6ft.; IH Super 98 110V fencer; 4" port. auger w/motor; misc. iron; slide-in pickup stock racks; 10X16 calf/hog shed w/pipe frame and cor. tin siding; lg. rd. stock tank, VG; shallow oval sheep tanks; prefab concrete porch steps; aeration fan for farrowing house w/timer; sq. cage fan; propane wall heating stove; kerosene space heater; Homelite XL101 chain saw in case; homelite gas weed eater; Craftsman 10" radial arm saw on stand; bench top drill press; very large heavy metal tool box; heavy post vise; Duplex wood burning heating heating stove; old harness and collars; buggy shaves; scoop board for wagon; unusual hay mow carriage; cream separators; 2 man saws; old shovels; 20+ cute pig feeders; oak wall telephone; old buckets; buck saw; sm gas engine; forge blower; paw traps; **TOYS:** JD 3020 tractor; Tonka pay loader; dump truck; dirt shovel from 50s; road grader; other items yet to be discovered.

DUE TO DEATH THE FOLLOWING ITEMS WILL BE SOLD FOR JUNE (MRS. LARRY) HOFFMAN IMMEDIATELY UPON COMPLETION OF THE GENE AND CINDY HOFFMAN AUCTION: **1985 John Deere 8450 4WD tractor** with cab and air, quad range, 3 SVCs, nearly new 18.4X38 duals all around, ser.#RW8450H-005045, 9264 hours, good shape; **1975 John Deere 4630 diesel tractor**, cab and air, quad range; 3 SVCs; front weights; ser#012343R, 9989 hours; **1981 John Deere 7720 diesel combine**, hydrostat, straw chopper; John Deere 924 rigid head; **Oliver 566 7X16 onland plow; Massey Ferguson 880 6X16 onland plow** w/ga. wheel and cyl.; **JD 630 24 ft. 3 section disk**, 9" spacing, 19" front discs, 18" rear, hold down hyd. pressure on wings; **White 221 24 ft. 3 section disk**, 9" spacing, 16&1/2" front discs, 20" rear; **White 48 ft. 5 section field cultivator**, walking tandems, tine leveler; **White 3 2ft. 3 section field cultivator**, walking tandems, tine leveler; **Husky 6 ft. 3 pt. rotary mower**.

NOTE: Most major pieces of machinery have been shedded and all have been well maintained. Some very nice pieces on this sale. Your inspection invited. 30 days for removal unless otherwise stated. Loader tractor available sale day or by appointment. Go to kretzauctions.com for pictures.

TERMS: Cash or good check day of sale. Not responsible for accidents.

CLERK: Vern and Kelly Rock, 621 2600 Avenue, Abilene, Ks. 67410.

LUNCH: New Basel Church Ladies

GENE AND CINDY HOFFMAN, SELLERS
For information call 785-263-1514

Auction Conducted by:
Kretz, Hauserman, Bloom Auction Service

Greg: 785-926-4422
Gail: 785-632-3062
Chad: 785-632-5824

Cell: 785-630-0701
Cell: 785-447-0686
Cell: 785-632-0846

AUCTION

SATURDAY, AUGUST 15 — 9:31 AM

Sterl Hall, 619 N. Rogers — ABILENE, KANSAS



**1998 FORD BRONCO II,
2WD, 2.9 LITER,
5 SPEED**



**1996 ISUZU TROOPER, 4X4,
6 CYL., 5 SP., FULL
POWER, 1 OWNER**



SCOOTER

**FURNITURE,
COLLECTIBLES &
MISCELLANEOUS ITEMS**

Pioneer surround sound, cassette, CD changer, 5 speakers and Sony phonograph; 50" Sony Wega LCD HDTV; 32" Hitachi TV with picture in picture; queen bed frame; chest of drawers; sofa and matching recliner; table and 2 chairs; washer and dryer; china hutch; chest of drawers with matching dresser with mirror; microwave; chest freezer; oak entertainment center for big TV; hutch; wood desks; sleeper couch; entertainment centers; end tables; card table with chairs; wood cabinet; chest freezer; wood trunk; bent round chairs; wicker stand; TV's; dining room table with 6 chairs; dresser; 4 kitchen chairs; antique secretary, curved drawers and curved glass top; full size bed and chest of drawers, vintage; small home kit Grandmother

clock; wood rocker; rocker recliner; Whirlpool refrigerator; AB Doer and ski exercise machine; paper shredder; George Foreman grill; slow cooker; boxes of misc. books; teddy bears, approx. 20; misc. toys and children's books; antique AM/record player, Admiral; old 45 and 33 LP's; misc. blankets; Hoover vacuum; Hoover steam cleaner; kitchen miscellaneous; 8 track and player; reel to reel music; Avon car colognes; wheel chair; sweeper; potty chair; misc. glassware; pair Hobnail lamps; 8 place setting dishes; Frankoma dishes; framed mirror; silver tray; 2 WD tables; metal chair; table clothes; luggage; canning jars; metal cots; handicap chairs; dolls; Danbury Mint dolls; metal baby bed; wood folding chairs; water cooler; office supplies; pic. frames; puzzles; sewing notions; quilt books; pots and pans; bedding;

deep fat fryer; lamps; bookcases; wall pictures; Christmas items; VHS tapes; table lamps; bath and shower chair; plant stands; Dirt Devil upright sweeper; handiwork doilies, etc.; several clocks; several boxes to go through yet, **MANY, MANY MORE ITEMS TOO NUMEROUS TO MENTION.**

**YARD, SHOP &
MISCELLANEOUS**

Propane grill; 16 steel posts; chicken wire; 4' welded wire fence; fishing poles; shop hand tools; wood clamps; limb saw; bench vise; hedge trimmers; shovel; golf clubs; 6' alum. ladder; floor lamp; extension cords; broiler; tackle box; wood plane; edger; Zippo reel; MTS riding 36-40" cut, hydro, 10 hp.; ET 50 Endonow bike; Mossberg 500A, 12 ga. pump shotgun; **MANY, MANY MORE ITEMS TOO NUMEROUS TO MENTION.**

Announcements made day of sale take precedence over printed material. Lunch served.

SELLER: NEAL & STEPHANIE BLAKE & OTHERS

CLERK/CASHIER AUCTION COMPANY

**ALLYN THOMPSON &
RON SHIVERS AUCTION CO.**

120 NE 14TH ST., P.O. BOX 356, ABILENE, KS 67410

PHONE: (785) 263-7488 • FAX: (785) 263-1973

EMAIL: rsrealty@ikansas.com

Visit our website: www.rsrealtyandauction.com



Programs available to help landowners curb streambank erosion

By Connie Pantle

Landowners and producers from the Delaware River watershed gathered in Whiting on July 9 for a stream stabilization workshop. The workshop was organized by the Delaware River Watershed Restoration and Protection Strategy (WRAPS) group and Kansas Alliance of Wetlands and Streams (KAWS). John Bond with KAWS, said the meeting was held to gain the attention of landowners and producers along the Delaware River due to the amount of erosion occurring along the river and sediment ending up downstream. "The WRAPS group has identified the Delaware River as a high priority for reduction in sedimentation to Perry Reservoir. The workshop focused on landowners directly adjacent to river who were identified through aerial assessment as having a potential problem site," he said.

Bond said the workshop was scheduled to help those landowners along the river learn about why these sites were potential problems and supply solutions to help alleviate them.

Ideally, Bond said the expected outcome of the meeting was "to find landowners that are interested in repairing problems on their land and then assisting them technically and financially." Through existing funding, the WRAPS group hopes to assist with five or six streambank stabilization sites to use as demonstration sites to show to other landowners in the area, he said.

Marlene Bosworth, Delaware WRAPS coordinator, said the landowners and producers in the Delaware River watershed "provide valuable insights we hope we can use when stabilization projects are designed." "These guys see the river everyday, know its history and the impact it has on their own personal operations as well as the surrounding area," she said.

According to Bosworth,

"understanding the dynamics of river flows, floods and erosion is critical to understanding how to work with the river and the forces of water." Therefore, Phil Balch a stream specialist with Wildhorse Riverworks, Inc., a private consulting firm, was on hand "to provide technical advice on why the problems were occurring, what could be done to alleviate them, and provide examples of existing areas with similar problems and how they were addressed," according to Bond.

Balch explained the natural patterns of a river and the evolution of a stream or river channel over time. Bosworth said that if landowners understand stream morphology and their role in riverbank stability, the amount severe erosion on the Delaware River could be reduced. While there are many technical and engineered designs and devices for stabilizing stream banks, Balch highly suggests planting willow tree stakes. "This is an affordable and cost-effective method for addressing streambank erosion," Balch said. Balch recommends using small willow tree stakes or saplings and placing 70 to 80 percent of the sapling underground. He said this deep planting allows the new tree to develop a root system to sustain itself later in life. Bond said Jeff Neel of Blue Earth LLC completed the aerial assessment and was at the meeting to describe the methods

used to assess the watershed, the areas identified and why those areas were identified. Neel explained that in his assessment of the Delaware River, he looked at the main stem of the river and 130 feet on each side using aerial photographs. In particular, he explained he looked for streambank erosion (indicated by bare, steep banks) and animal feeding sites near the river. He highlighted areas in need of restoration, protection and management. Neel's assessment of the Delaware identified 53 sites in need of stabilization; 245 acres of riparian area in need of restoration, and 354 acres in need of protection to prevent degradation. Also included in the assessment was a ground-truthing session with the Delaware River WRAPS stakeholder leadership team. The ground-truthing session allowed the team to verify some of Neel's findings from the aerial assessment or dismiss the need for restoration in certain areas. Further discussion with local farmers will also verify potential sites or remove them from consideration.

Bob Atchison, Rural Forestry Program Coordinator for the Kansas Forest Service, said there is an importance in protecting riparian forests in Kansas and specifically the

Delaware watershed—which is estimated to be just 10 percent riparian forested. Riparian forests benefit water quality by filtering runoff and reducing erosion. In addition to the impact on water quality, he said the benefits associated with woodlands include recreation from hunting; logging, and wildlife. "The biological diversity that these areas provide is very important," he said. Many species of wildlife rely on riparian forests for habitat. Atchison explained that there were 4.4 million acres of forest in Kansas in the mid 1800's compared to just over two million acres now. Robert Reschke, riparian and wetland coordinator for the State Conservation Commission (SCC), explained to the group many of the programs available to address riparian and streambank concerns, both technically and financially.

"How are we going to pay for these things we know we need to do?" Reschke said. He said there is a pool of money through Environmental Quality Incentive Program (EQIP) and State Conservation Commission (SCC) for streambank stabilization projects. Reschke also referred to continuous sign-up Conservation Reserve Program (CRP) practices that a landowner would be paid

an incentive for including filter strips (CP-21) and riparian buffers (CP-22). In addition, Atchison mentioned funding through the practice bottomland timber establishment on wetlands (CP-31). Trees actually armor the banks against the erosive forces of water and are not a detriment that should be removed and disposed of, according to Bosworth. "You need natural defense mechanisms in place, and should protect them—which is a change in attitude and beliefs. In places where these natural defenses have been removed, we now have to go in and put a combination of

practices back into place at great public expense," she said. Bosworth said the goal of the meeting was to illustrate to area landowners and producers what resources are available to assist them in making good decisions and implementing best practices on their farms. "I hope they all left with a better understanding of how streambank erosion occurs and how they have a great deal of control over stopping it on their own farms, even without a big project going in on their land. I hope they also left with a feeling of confidence in what WRAPS is doing," Bosworth said.

AUCTION

SATURDAY, AUGUST 15 — 9:30 AM

202 W. Texas ST (Parking Lot west of courthouse)
ABILENE, KANSAS

VEHICLES (11:30 AM): 2003 Ford 4dr. Crown Victoria V8, auto, white, cloth interior Police Package 166,232 miles; 2000 4dr Chevy Impala V6, auto, gold, cloth interior; 1992 Saturn 4dr. brown 153,000 miles; 1989 Chevy 1500 pickup 5spd, 4.3L V6, AC, PS, PB w/topper 192K miles; 1987 Chevy C20 pickup 5.7L V8 auto, w/utility bed box 234,336 miles.



TRACTOR, HIGHWAY EQUIP, & GENERATOR: 1976 1570 Case diesel tractor, dual hyd., 12 spd, 20.8 x 38 radial tires (good) 5377 HRS.; 9ft V-plow for snow removal set up for front end loader; 5ft. smooth drum pull type steel roller; Hydraulic driven model 1800 HTC truck conveyor – shoulder machine; PTO driven Tulsa winch; 1969 7.5KW DC generator 4cyl. Wisconsin engine, elect. Start, on transport; ¼ yard Gar-Bro concrete dump bucket for crane.

DICKINSON COUNTY: SELLER



VEHICLE, PICKUP BEDS, TOPPERS: 2005 Chevy Impala 4dr. V8, auto, police package w/ 143,000 miles; New 8ft pickup beds w/tail gates: 1992 tan Chevy, 1995 Ford (white), 1999 Chevy (white) and 2007 Chevy (white); late 1990's Ford Ranger long bed topper; late 1980's fiberglass Ford full size bed topper; 8ft slide in pickup stock rack.

AIRPORT EQUIPMENT (Approx 11:00 AM): Airport Rotating Beacon; Lg. transformer for runway lights; Dual product electric fuel pump.



MOWERS & MISC: 1995 John Deere F932 72" front deck mower w/ water cooled Yanmar engine 3,042 HRS.; Toro & Snapper push mowers; Stihl weed eater & hedge trimmer; Gandy pull behind fertilizer spreader; McCullough Pro-Mac 510 chainsaw; 150 gal

LUMBER & MISC: 55 pcs. 14ft 1"x12" lumber; HD Edwards #10 shear for cutting rebar; small mechanical tire machine; 2 Red Dragon front mount tow bars; 50 gal. fuel tank w/hand pump; 20ft. Werner fiberglass extension ladder; 2 140"x80" chain link fence gates; 10 10.00x20" tires on 10 hole split rims; 4 plastic tanks w/shut offs; rear pickup bumper; dirt slip; pegboard; 7 sheets 8ft. corrugated tin; other items.

OFFICE EQUIPMENT & MISC: Bastain Blessing Co. stainless steel 110V heated food service cart (good); Minolta EP4050 copy machine; 48" OCE PD404 map printer; Swingline paper bursting machine; Buhl overhead projector; 4 elect. Typewriters IBM, HP, Brother; 2 FAX machines; 4 paper shredders; (2) 4 Drawer file cabinets; 28" Sony TV; 3 televisions; VCR; 6 office chairs; Media stand w/VCR shelf adj. height; 3 computers, monitors and parts; 2 HD 8ft. bookshelf units; 2 metal & 3 wood office desks; 19 chairs Royal steel frame chairs; 2 wheel chairs; eye test machine; 36" metal door w/window; weight lifting machine; lots of other items.

Diesel tank on stand; 8HP B&S trash pump (as is); (2) ½ ton chain hoist on rollers for I-Beam; 1 HP elect. Motor; assort. Lengths of used 6ft. chain link fence; 4 large ball field lights; 85 4ft long 4 bulb fluorescent drop in or trougher lights; 5 ceiling fans; other items.

ANTIQUE SAFE (12 Noon): Early 1900's 2dr. Floor model on wheels safe by Halls Safe & Lock Co. (good condition). Purchaser responsible for removal. Can be viewed in Lobby of City Hall.

OFFICE EQUIPMENT, BICYCLES, & MISC: TEAC AV-V8060 audio-video surround sound system w/Pioneer speakers (good); HP Deskjet D2445 printers; 2 J< Deskjet 2345 printers; Performance TV; Prosignia desktop computer w/5700 monitor; (2) 2 drawer file cabinets; wood & metal desks; Premier rapid fold P7200 paper folder; (6) 1998 swimming lounge chairs; 40 plastic folding chairs; Compac Armada 7800 laptop computer (as is); BICYCLES: Approx 40 bicycles Mountain bikes, youth and adult bicycles; SPORT ITEMS: Baseball items; Volleyball referee stand and stations; 87 sport balls; other sporting goods; 6 lighted white Christmas deer; Candy Cane Christmas lights; 20 glass ANTIQUE LIGHT GLOBES; lots of other miscellaneous.

Terms: Cash or good check with proper identification. Statements made day of auction takes precedence over all printed material. LUNCH SERVED.

CITY OF ABILENE: SELLER

REYNOLDS MUGLER GEIST Auction Service

P.O. Box 273 102 N. Buckeye Abilene, Kansas
RANDY REYNOLDS PAUL GEIST HAROLD MUGLER
263-3394-Home Ph. 263-2545 632-4994
785-263-5627, Mobile 785-263-5747, Mobile

Stop by and check us out at Beef Fest



If it's time to update your cattle handling facilities we've got you covered.

- Cornerless Tubs • Holding Pens
- Tubs and Alleys

Local Blattner Dealer

7 Bar Ranch Equipment

Greg Gasche • 558 Road U, Hartford, KS 66854

620-392-5843

HERINGTON LIVESTOCK MARKET INC.

Results from Wednesday, August 5.

FAT HOGS

Tampa, 2 mix 235@34.00
Council Gr., 3 mix 340@32.50
Emporia, 8 mix 271@32.00
Marion, 11 mix 263@31.00
Council Gr., 5 mix 296@30.00

Sows weighing 395-765 were selling \$35.00-\$44.00 per cwt.

COWS

Wilsey, hfrt 965@67.00
Alta Vista, blk 1280@48.75
Herington, blk 1015@48.25
White City, bwf 1230@48.00
White City, bwf 1365@48.00
Alta Vista, blk 1290@47.75
Herington, blk 1230@44.25
Herington, bwf 1265@44.25
Hillsboro, rnf 1150@43.50

HEIFERS

Hillsboro, 4 mix 626@97.00
Council Gr., 4 blk 554@96.50
Council Gr., 4 mix 598@96.50

Lincolnton, 3 mix 605@95.50
Council Gr., 12 mix 698@95.00
Randolph, 20 mix 709@94.50
Herington, 7 mix 801@94.00
Randolph, 14 mix 864@89.75

STEERS

Wilsey, 6 mix 529@111.00
Herington, 6 mix 591@110.00
Council Gr., 3 mix 620@108.00
Marion, 3 mix 625@107.00
Council Gr., 9 mix 635@105.00
Herington, 6 mix 676@103.50
White City, 15 mix 702@101.00
Council Gr., 51 mix 785@100.20
Randolph, 15 mix 717@100.00
Randolph, 46 mix 777@100.00
Council Gr., 10 mix 713@96.00
Lost Springs, 60 m 907@94.90
Ramona, 7 mix 790@94.00
Marion, 15 mix 958@92.85
Ramona, 6 mix 721@92.00
Lincolnton, 20 mix 1028@90.10
Randolph, 8 mix 1043@89.50

Early Consignments for CATTLE COMING OFF GRASS WEDNESDAY, AUGUST 12

55 black heifers, 500-700 lbs.

80 mostly black steers & heifers, 600-750 lbs.

85 steers & heifers, 650-750 lbs.

75 mixed steers & heifers, 650-750 lbs.

61 mixed heifers, 725-800 lbs.

20 mixed steers & heifers, 600-800 lbs.

80 mixed steers & heifers, 700-750 lbs.

41 mixed steers, 850 lbs.

450 black steers, 825-900 lbs.

89 mixed steers, 825-850 lbs.

MANY MORE BY SALE TIME.

8-12 LOADS OF GRASS CATTLE NEXT WEEK.

Herington Livestock is proud to be the purchaser of the following 4-H Livestock
From Morris County: Sarah Villegas of White City; Sarah Lewis from Council Grove.

From Marion County: MacKenzie and Shelby Deines from Tampa, KS; Jensen Riffel of Lincolnton.
Plus added premium money to each Geary County 4-H'er showing beef.

Remember it's not what your cattle sell for by the pound, but the final price you get per head that counts. Consider time, shrink and expenses.

KFRM AM 550, Every Wed., 8:00 a.m.

Barn Phone 785-258-2205 *Fax No. 785-258-3766

IF YOU HAVE LIVESTOCK FOR SALE OR APPRAISAL, CALL COLLECT.

Bob Kickhaefer – Home 785-466-2510 • Cell 785-258-4188

Dave Bures - 402-766-3743

Marcia Mathias • 785-258-2205

Gene Schafer - 620-732-3670 • 620-381-1292 Cell

BENNETT AUTOPLEX INC.

800-569-5653 • 651 S. OHIO - SALINA, KS • www.bennettautoplex.com



THIS WEEK'S FEATURE TRUCKS!

2008 GMC SIERRA 2500 CREW CAB
6.6 liter Duramax Allison trans. (only 25,000 miles)
Today's New Price:
\$41,810
Your Used Price:
\$28,200
#8080

2008 GMC SIERRA 2500 CREW CAB
6.6 liter Duramax Allison trans. (only 18,000 miles)
Today's New Price:
\$41,810
Your Used Price:
\$28,800
#8079

WE WANT TO BE YOUR CENTRAL KANSAS GMC TRUCK HEADQUARTERS

2009 Sierra Trucks



2009 Acadias



2009 Yukons



2009 Yukon XL's



*** USED TRUCK SPECIALS ***

- 2009 GMC Acadia SLT, carbon metallic, only 11,000 miles, \$35,995
- 2009 Pontiac Torrent AWD, Loaded, white, only 11,000 miles, \$24,995
- 2008 GMC Sierra Reg. Cab bright red, only 2,000 miles, \$16,850
- 2007 Cadillac Escalade! Extra nice, one owner, black, 59,000 miles, \$38,995
- 2007 Dodge Ram 1500, ext. cab, bright red, nice, only 48,000 miles, \$16,995
- 2006 GMC Canyon crew cab, 4x4, white, only 42,000 miles, \$17,995
- 2004 GMC Sierra 1500 ext. cab Z-71, sand metallic, only 17,000 miles, \$19,995
- 2001 GMC Sierra 2500 4x4 crew cab, SLT, one owner, only \$11,995

"We Are Your GMC Truck Dealer!"

Farmers & Ranchers

AUCTIONS EVERY MONDAY & THURSDAY

Selling Hogs & Cattle every Monday & Stocker-Feeder Cattle every Thursday

COW SALE AUGUST 17TH AFTER THE REGULAR SALE STARTING NOT BEFORE 4 P.M.

- * 500 fancy black 3-5 year old cows, Montana Origin, bred to Angus bulls, start calving September for 60 days
- * 90 very fancy heifers, off 2 ranches, start September 1 for 90 days, bred 3/4-7/8 brothers, Rinkes Angus bulls (1407 sons)
- * 45 black heifers, Lyons Angus Genetics, pelvic measured, start September 1 for 60 days, bred to Trexler Angus bulls
- * 50 black home raised heifers bred Angus, start calving September 1 for 75 days
- * 40 black 3-5 year old cows, heavy bred, fall calvers, bred black
- * 60 black, blackwhiteface 3-8 year old spring bred cows, bred black
- * 90 very fancy Red Angus cows, 3-4 years old, bred Black Angus, start calving September 1 for 60 days or less. Very gentle set of cows.
- * 45 black 4-8 year old cows. Bred black, start calving September 1 for 75 days.
- * 30 blk & red fall bred cows, 4 to 9 yrs old bred black or red
- * 40 black 3-5 year old pairs, South Dakota origin with 200 lb. calves, all worked
- * 20 black 4-8 year old bred cows. Bred black.

Receipts for the week totaled 4,221 cattle and 89 hogs. Butcher hog top on Monday was \$35.70.

STEERS

300-400 lbs.No Test	13 mix, Ellsworth	668 @ 108.00
400-500 lbs.\$108.00-\$116.50	13 mix, Ellsworth	695 @ 107.00
500-600 lbs.\$108.00-\$113.00	38 blk, Tescott	696 @ 107.00
600-700 lbs.\$104.00-\$113.25	18 blk, Ellsworth	754 @ 106.75
700-800 lbs.\$100.00-\$108.75	7 blk, Durham	714 @ 106.75
800-900 lbs.\$94.00-\$100.00	7 mix, Wilson	729 @ 105.75
	9 blk, Abilene	737 @ 104.50
	24 blk, Ellsworth	757 @ 104.25
	6 blk, Claflin	783 @ 103.50
	7 blk, Ellsworth	849 @ 100.00
	17 blk, Abilene	809 @ 99.50
	7 mix, Ellsworth	841 @ 99.50
	11 blk, Abilene	848 @ 99.00
	64 blk, Abilene	852 @ 99.00
	115 mix, LaCrosse	861 @ 98.25
	124 blk, Hope	902 @ 98.10
	6 char, Randolph	827 @ 97.00
	115 blk, Abilene	927 @ 96.85
	232 blk, Abilene	927 @ 96.60
	55 mix, Chapman	896 @ 96.10
	60 blk, Wilsey	932 @ 95.25
	61 mix, Abilene	967 @ 94.50
	324 blk, Abilene	985 @ 94.25
	33 mix, Glasco	949 @ 94.00
	57 blk, Hope	989 @ 93.60
	119 blk, Hope	994 @ 99.50
	7 hol, Randolph	921 @ 67.50
	6 hol, Randolph	1209 @ 61.00

HEIFERS

300-400 lbs.No Test	5 mix, Newton	301 @ 110.00
400-500 lbs.\$100.00-\$108.50	12 blk, Dorran	422 @ 108.50
500-600 lbs.\$98.00-\$106.50	3 blk, Newton	547 @ 106.50
600-700 lbs.\$95.00-\$106.25	6 blk, Durham	605 @ 106.25
700-800 lbs.\$91.00-\$99.50	6 blk, Ellsworth	597 @ 106.00
800-900 lbs.\$88.00-\$96.60		

STEERS

16 blk, Salina	450 @ 116.50
8 blk, Dorran	429 @ 116.50
11 mix, Ellsworth	490 @ 115.00
6 blk, Ellsworth	494 @ 115.00
9 blk, Ellsworth	637 @ 113.25
20 blk, Ellsworth	607 @ 113.00
4 blk, Alma	571 @ 113.00
56 blk, Dorran	626 @ 113.00
15 mix, Dorran	606 @ 113.00
22 blk, Tescott	603 @ 113.00
17 blk, Dorran	557 @ 112.75
7 blk, Inman	634 @ 110.50
6 mix, Salina	554 @ 110.00
6 mix, Alma	645 @ 109.25
12 blk, Ellsworth	678 @ 109.00
60 blk, Ellsworth	720 @ 108.75
8 blk, Inman	643 @ 108.50

Livestock Commission Co., Inc.

SALINA, KANSAS

SALE BARN PHONE: 785-825-0211

MONDAY — HOGS & CATTLE

Hogs sell at 10:30 a.m. Cattle at 12:00 Noon. Selling calves and yearlings first, followed by Packer cows and bulls.

THURSDAY — CATTLE ONLY

Selling starts at 10:00 a.m. Consign your cattle as early as possible so we can get them highly advertised.

— AUCTIONEERS —
KYLE ELWOOD, GARREN WALROD & RUSTY TAYLOR

Fall Catalog Horse Sale

Saturday, September 19, 2009

Starting at 10:00 AM

Selling 300 head of ranching, roping and riding horses, as well as many started prospects, colts and yearlings.

Featuring the first-ever F&R Futurity to be held Friday, September 18th at 1 PM.

Rope Horse Preview to be held Friday, Sept. 18 at 6 PM

CALL FOR A CATALOG!

5 blk, Dorran 520 @ 106.00 1 hols, Newton 100 @ 75.00

3 blk, Alma 587 @ 105.25

16 mix, Ellsworth 519 @ 104.25

29 mix, Randolph 538 @ 104.00

28 mix, Ellsworth 584 @ 103.75

13 mix, Salina 572 @ 103.50

3 blk, Wilson 513 @ 103.00

6 blk, Claflin 553 @ 103.00

5 blk, Ellsworth 643 @ 101.00

14 blk, Durham 689 @ 99.50

21 blk, Sterling 717 @ 99.50

10 blk, Ellsworth 683 @ 98.75

33 blk, Ellsworth 678 @ 98.75

12 blk, Baldwin 672 @ 98.50

6 mix, Ellsworth 616 @ 98.00

87 mix, Salina 656 @ 97.75

57 blk, Longford 759 @ 97.75

11 mix, Clay Center 756 @ 96.85

49 mix, Whitewater 840 @ 96.60

57 blk, Sterling 789 @ 96.50

65 blk, Longford 826 @ 96.50

11 blk, Sterling 792 @ 96.25

8 blk, Tescott 701 @ 96.00

7 mix, Wilson 722 @ 96.00

128 blk, Ellsworth 798 @ 96.00

2 blk, Ellsworth 815 @ 95.25

120 blk, Ellsworth 848 @ 95.25

1 blk, Assaria 170 @ 300.00

1 blk, Lindsborg 160 @ 260.00

1 hols, Newton 75 @ 95.50

BULLS

1 blk, Beloit	1895 @ 62.50
1 blk, Beloit	2095 @ 62.50
1 blk, Ellsworth	1460 @ 61.00
1 blk, Lindsborg	2150 @ 59.50
1 blk, Lindsborg	1990 @ 58.50
1 red, Carlton	2055 @ 57.50
1 char, Delphos	1355 @ 53.00

COWS

1 blk, Assaria	1485 @ 51.00
1 wf, Salina	1425 @ 47.50
1 red, Minneapolis	1300 @ 47.50
3 hols, Hillsboro	1823 @ 47.50
1 red, Minneapolis	925 @ 46.50
1 redh, Chapman	1610 @ 46.50
1 wf, Minneapolis	1225 @ 45.50

HOGS

15 mix, Ellsworth	255 @ 36.00
19 mix, Lebanon	241 @ 35.75
7 mix, Tescott	248 @ 35.25
7 mix, Lorraine	248 @ 35.00
8 wht, Goddard	276 @ 35.00
6 mix, Lindsborg	298 @ 34.00

SOWS

3 mix, Lebanon	655 @ 40.50
1 wht, Gypsum	585 @ 38.00
1 wht, Lebanon	530 @ 38.00
1 wht, Gypsum	500 @ 37.00
1 wht, Tescott	405 @ 34.50
1 red, Tescott	365 @ 32.00

CALVES

1 blk, Assaria	170 @ 300.00
1 blk, Lindsborg	160 @ 260.00
1 hols, Newton	75 @ 95.50

EARLY CONSIGNMENTS FOR AUGUST 13

220 blk strs, 700-800 lbs.; 560 strs, 800-850 lbs.; 83 strs & hfrs, 600-750 lbs.; 361 blk strs, 800-900 lbs.; 12 strs &hfrs, 600-700 lbs.; 140 mostly blk strs, 900-950 lbs.; 120 strs & hfrs, 750-850 lbs.; 82 strs, 800-900 lbs.; 70 blk strs & hfrs, 550-750 lbs.; 90 blk strs & hfrs, 400-500 lbs.; 65 hfrs, 575-700 lbs.; 40 hfrs, 575-700 lbs.; 60 mostly blk strs & hfrs, 550-700 lbs.; 15 blk strs, 500-600 lbs.; 10 blk strs &hfrs, 450-500 lbs.; 70 blk strs, 700-900 lbs.; 100 blk strs, 800-900 lbs.; 86 strs & hfrs, 550-650 lbs.; 50 hfrs, 800 lbs.; 120 strs, 800-850 lbs.; 140 mostly blk hfrs, 725-800 lbs.; 10 hol strs, 900 lbs.

Plus many more by sale day

For Information or estimates, contact:

Mike Samples, Sale Mgr., Cell Phone 785-826-7884

Kyle Elwood, Asst. Sale Mgr., Home Phone 785-825-1598, Cell Phone 785-493-2901

Jim Crowther
785-254-7385
Roxbury, KS

Don Long
785-531-0606
Ellsworth, KS

Ron Bearnes
785-283-4757
Tescott, KS

Kenny Briscoe
785-524-4048
Lincoln, KS

Kevin Henke
H: 785-732-6434, C: 785-565-3525
Agenda, KS

Cattle Sale Broadcast Live on www.cattleusa.com

1150 KSAL, Salina 6:45 AM –MON.FRI
880 KRVN 8:40 AM – WED.-THURS.
550AM KFRM - 8:00 am, Wed.-Thurs.

Check our listings each week on our website at www.farmersandrancherslivestock.com

CLASSIFIEDS

CLASSIFIED AD DEADLINE IS NOON SATURDAY

Although complete name, address and phone number need not appear in your ad, we must have this information for our records.

Name: _____ Phone #: _____

Address: _____ City: _____ State: _____ Zip: _____

WRITE YOUR AD HERE

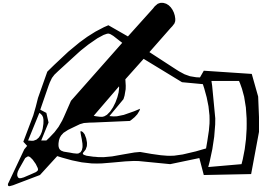

RATES AND DISCOUNTS

FIGURE YOUR COST HERE:

RATE: 50¢ a word.

Number of words: _____ @ 50¢ each

Cost for one week: _____

Multiply one-week cost times number of weeks you want ad to run.

Run ad _____ consecutive weeks.

Category: _____

Cost for _____ weeks: _____

DISCOUNTS: (with cash or credit card orders only)
deduct 10% if ad runs 2 or 3 weeks;
deduct 25% if ad runs 4 weeks.

Less discounts: _____

TOTAL: \$ _____

PAY WITH CHECK, MASTERCARD OR VISA

☐ MC ☐ Visa

Card No. _____ Exp. Date _____

V-Code _____ (required) last 3 digits (see sample: 567) located on the back of your credit card on the signature panel.

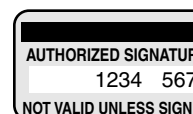

Signature: _____

CLASSIFICATIONS

CATTLE	GOAT
SWINE	SHEEP
HORSES	POULTRY
FERTILIZER	TRAILERS
FEED & SEED	MACHINERY
AUTOMOTIVE	EMPLOYMENT
REAL ESTATE	ANTIQUES
SERVICES	PASTURE
IRRIGATION	
LIVESTOCK OTHER	
LIVESTOCK EQUIPMENT	
BUILDINGS-BUILDING MATERIALS	
BINS - DRYERS - VACS	
MOBILE HOMES	
PETS	
HARVESTING	
SPRAY EQUIPMENT	
BUSINESS OPPORTUNITIES	
WELDING	
WANTED	
MISCELLANEOUS	

REMINDERS

- Please notify us of any errors at once. We cannot be responsible beyond the first insertion.
- **NO REFUNDS!**
- **BY PHONE:** Ads not accompanied by payment have \$1.00 billing charge added, and discounts are not available.

Four Ways To Place Your Ad

CALL: 877-537-3816 TOLL-FREE OR 785-539-7558

MAIL TO: AG PRESS, Box 1009, Manhattan, Kansas 66505

FAX: 785-539-2679

ONLINE: www.grassandgrain.com



CATTLE

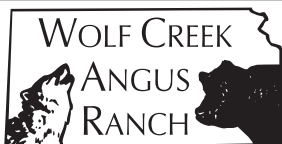

8 ANGUS BULLS

For Sale by Private Treaty

Featured Sires: Emblazon, Prime Time & Advantage.
Performance Tested; Fertility Tested; Fully Guaranteed; Free Delivery in KS & NE.

\$2,750-\$3,250
Volume Discounts

www.WolfCreekAngus.com
LURAY, KANSAS
785-698-2225

PURE RED/ white shorthorn bull, born 4/25/2008, has excellent disposition, from registered stock, asking \$1000. Home, 316-799-2544. Cell, 316-259-4826.

20 OPEN balancer registered heifers priced from \$900- \$1200. Ron Schultz. Alma, KS. 785-765-3814. 785-617-0033.

GRAHAM SCHOOL

Graham School for livestock men and women. We specialize in teaching pregnancy check, artificial insemination, herd health, calf delivery and many other subjects.

DATES FOR 2009
AUGUST 10-14
SEPTEMBER 14-18
OCTOBER 12-16
NOVEMBER 9-13
DECEMBER 14-18



For more information, call or write:
Dept. GG, Graham School
641 West Hwy. 31
Garnett, KS 66032

785-448-3119
www.grahamschool.com

CATTLE

CHAMBERS HEREFORDS

Coming 2-year-old and yearling bulls for sale by CL 1 Domino 206M, CJH Harland 408 and our 9126/Purebold herdsire, MLR L1 Gold Domino 409.

Also a few select bred heifers for sale. BW, WW, YW & Ultrasound data available.

Bruce Chambers, DVM
785-765-3597

BLACK ANGUS POLLED HEREFORD BULLS

Full Brothers
Volume Discounts
Large frame, low birth weight, fertility tested
• Guaranteed & Delivered •
Add meat, muscle, growth.
Heifers also available.

MIKE and BOB FEIGHT
CLYDE, KANSAS
785-614-1368
785-243-4973
785-446-3729

Black ANGUS BULLS



- Priced for the Commercial Cattleman
- Yearlings & 2 yr. olds with calving ease & growth
- Excellent Selection with Volume Discounts
- Free Feed with care & delivery
- Performance Data Available

Huninghake Angus
FRANKFORT, KS
Leo Huninghake
785-292-4537
Cell: 785-556-2648

TO PLACE YOUR AD CALL
785-539-7558

CATTLE

Polled Hereford Bulls

Put the X factor back in your Angus Cows.

25-quality bulls with balanced EPDs. Calving ease a priority and good disposition a must. Weights and ultrasound data available. Commercial heifers, show steers and heifers also available.



Dave Stump
Blue Rapids, KS
(785) 363-7410
(785) 556-0124

Visit us at
SpringhillHerefords.com
A Gold TPR Breeder

RED ANGUS GELBIEH BULLS

Full Brothers
Volume Discounts
Large frame, low birth weight, fertility tested
• Guaranteed & Delivered •
Add meat, muscle, growth.
Heifers also available.

MIKE and BOB FEIGHT
CLYDE, KANSAS
785-243-4973
785-614-1368
785-446-3729

POLLED HEREFORD BULLS

Calving Ease
* Performance
20 Years Performance Testing

FLORY POLLED HEREFORDS
785-865-3444

CATTLE



Olsburg, Kansas
Registered-Performance
Tested Angus



Watch For The First
Good Farms
Angus Choice Bull Sale
MARK YOUR CALENDAR
Friday, March 12, 2010
More Details To Come

CRAIG & AMY GOOD
785-468-3613
goodfarms@twainvalley.net
Layton McKinney
785-468-3602



SUNNYSIDE HEREFORDS FOR SALE

Top Selection of
Yearling Bulls
Young Cows w/Calves
Heifers

Also Available
Margaret Sheriff
Alta Vista, KS
785-499-5353

sheriff.margaret@gmail.com

CATTLEMEN'S LIVESTOCK
Service- "all work done by cattlemen for cattlemen." Fence building and repair and livestock care, barn-building, corral building. References provided.
785-214-9532.



785-539-7558
• Catalogs • Sale Flyers • Magazines
• Calendars • Brochures • Books

CATTLE

Bull & Female Sale SAT., MARCH 13 2010



MILL BRAE RANCH

Mark Nikkel, Managing Partner
Maple Hill, Kansas
785-256-4327
millbraeranch.com



-P- PADGETT RANCH REGISTERED RED ANGUS BULLS

Quality, Calving Ease Bulls
AI sires:
Ribeye, Lancer F442
Conquest, Make Mimi
Private Treaty
Call Pauline at 785-257-3516
Email: predangus@tetelco.net
1841 Trail Rd.
Chapman, KS 67431

HEREFORD BULLS



Good bulls with balanced EPD's, practical development, good disposition & eye appeal.

Oleen Cattle Co.
Falun, KS

GLENN CHUCK
785-668-2368 785-668-2454

GRASS & GRAIN
785-539-7558

SWINE

VIBRAMATIC POWER scraper for manure removal from concrete, electric. 785-527-3515.

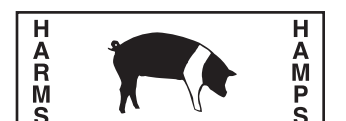

TOP QUALITY HAMP BOARS

Available Year Around
GALEN & ROBERTA HARMS
Whitewater, KS 316-799-2382

SPF SWINE SEED STOCK

- Boars- Duroc, DurocxPie-train, York, Landrace, HampxLandrace
- Whiteline gilts in volume.
- PRRs negative, high health.

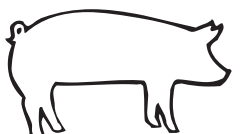

Roth Farms
Green, KS.
785-944-3329
785-632-1951 - Ron Roth Cell
785-632-7155
Herdsmen, Matt Sullivan cell

Boars
Duroc & Chester
Duroc & Hamp Cross
Serviceable Age
On Farm Test Information
Open Gilts
DUROC & CHESTER
YORK-CHESTER CROSS
SLEICHTER
DUROC FARM
ABILENE, KS
785-263-1898 785-263-1908





D. ROCHE FENCING INC.

QUALITY BUILT FENCES

DON ROCHE

785-292-4271

FRANKFORT, KS



BC & SONS

Pasture Clearing & Skid Steer Work

New S 300 Bobcat-Insured

Call Bob: 785-731-6439

YOUR AD COULD BE HERE!

785-539-7558

HALDEMAN WELL DRILLING & PUMP SERVICE

785-539-9295

MANHATTAN, KS

KANSAS LAND CLEARING PASTURE CLEARING

Fence row clearing and prep. Right-of-way tree clearing Skid Steer Work - Insured Larger Model Bobcat w/Saw & Misc.

COMPETITIVE RATES

620-345-8110

AUCTIONEERS



BILL RAINE, Auctioneer

RAINE AUCTION SERVICE

Topeka, Kansas

Real Estate - Farm - Household - Antiques

785-256-4439

www.raineauction.com

PEARL REAL ESTATE

St. Marys, KS

785-437-6007



BUY & SELL

Ag & Commercial Real Estate

Farm & Construction Equipment

Government Surplus Vehicles

1.866.608.9283

purplewave.com



To locate a member auctioneer or an auction near you,

www.kansasauctioneers.com

or contact us toll-free at 1-866-917-7780



GANNON REAL ESTATE & AUCTIONS

VERN GANNON, CAI Broker/Auctioneer

Manhattan, Kansas 66502

785-539-2316

785-537-9003

www.gannonauctions.com

The Experienced Sound In Selling

SWINE

SWINE EQUIPMENT

Buildings — Ventilation

Flooring — Feeders

Waterers — Heaters

Crates — Nursery Equip.

K & N Swine Systems

RICK HENRY

785-336-2130

SENECA, KANSAS

HORSES

HORSE SALE

Every Monday Night

6:30 p.m. with Tack

Buyers for all type horses!

All consignors welcome.



Campbell's Sale Barn

Located 7-1/2 miles West of Bonner Springs on 32 Hwy.

913-723-3661 913-724-1403

BUYER FOR all types of horses. 785-765-3639.

5 YR. old APHA gelding. Sound and gentle. Been roped off of in pasture and arena. \$2,500. Monty Dyer. 785-255-4508.

EVANS ANNUAL Quarter Horse Sale August 30, 2009. Call for catalog, 620-256-6480. Lebo, KS 66856.

COLT- STARTING and tune-ups. Satisfaction guarantee. Rebecca Snavelly, 785-313-4642 or www.clearwatertrainingstables.com.



place a classified ad

renew a subscription

HORSES

HORSE SALE SATURDAY AUGUST 15 Fairbury Livestock Co.

Tack Sells at 12:30 PM

Horses Sell at 1:30 PM

For Information or to consign:

Contact:

402-729-3341 - BARN

LARRY JUNKER

402-729-2393 - HOME

GOAT

NUBIAN GOATS for sale. Does and doelings. 785-336-1308.

NIGERIAN BUCK, purebred, 18 mo., very tame. 785-256-2416 or MARKAN4@att.net.

SHEEP

25 HEAD of white Dorper ewe lambs. 785-223-1608.

Proven Suffolk and Hampshire Rams. Our flock has produced State Fair Champions this year.

Reasonably priced.

Jim Nelssen
785-776-1407

180 MOSTLY white faced ewes 4 and 5 years old, will start lambing Sept. 1st. Call 785-525-6116.

AG PRESS

for all your printing needs

785-539-7558

Ask for Marlin.

POULTRY

Poultry and Small Animal Auction

Fairgrounds, Clay Center, KS

August 15, 2009

Other dates

Sept. 19, 2009

Oct. 24, 2009

Check in begins at **7:00 a.m.**

Auction begins at **12:00 p.m.**

Gate fee: \$1.00 per person

Consigned for August:

Cement lawn benches; ornaments; Reserve ribbon rabbits, Riley County Fair; Pomeranian Geese; Silky Chickens, various ages

SALES CASH ONLY

15% commission

Birds must be blood tested - on site testing (.50/bird)

Cages sell with animals

No boxes except for chicks

For Information or to consign:

785-410-0054 or 785-485-2845

LIVESTOCK OTHER

WANT BUFFALO?

GET THE

BISON ADVANTAGE AT THE BUFFALO GOLD RUSH WORKSHOP!

SEPTEMBER 18-19, 2009 at the Terry Bison Ranch, Cheyenne, Wyoming

Presentations from industry leaders on bison management and handling, bison tour and handling demonstration.

Visit

www.bisonadvantage.com

for registration information

303-243-0900

LIVESTOCK EQUIPMENT



Luco Mfg. Co.

Hydraulic Chutes • Working Circles • Cake Feeders • Continuous Fencing • Panels & Gates

See us at www.lucoinc.com or call toll free

1-888-816-6707

Box 385

Strong City, Kansas 66869

HOLD 'EM Fence Company- barbed wire, welded continuous fence, pipe, custom tubs, gates, alleyways. Cell 785-313-4552, home 785-499-5454.

FOR SALE: nice Linn Enterprise manual squeeze chute with chest rest and neck extender. 785-348-5448, leave a message.

FERTILIZER

Save Money, Make Money for your Ag Needs!

www.kcequipment.com is the place to buy or sell used equipment.

Special Buy!

Generic Herbicides \$13.95 per gallon

KC Equipment

913-735-5523

sales@kcequipment.com

FEED & SEED

CERTIFIED WHEAT

CHAMP BLEND

ART - FULLER

JAGALENE - JAGGER

HAWKIN - WINTERHAWK

SANTA FE - POSTROCK

A100 ALFALFA SEED

QUALITY - LONGEVITY

TONNAGE



OSBORNE, KANSAS

800-231-2959

SINCE 1920

GRASS & GRAIN

785-539-7558

FEED & SEED

Use PERFORMER HAY TARPS

With super cinch tie down system for round and square bales.

Also Economy Bull Flex

Delivery available.

Spring Creek Ag Products, Inc.

800-432-5672

FOR SALE: Oat hay round bales, 6 ft, no rain, clean, 125 bales, \$100/ ton. Andale. 316-650-7482.

SMALL SQUARE bales, wire tied. Prairie hay, \$3.50/ bale; Brome, \$4/ bale; Alfalfa, \$7/ bale. Clean fresh hay stored inside, never wet. Free delivery available. 785-466-6174.

FOR SALE: 4x5 large brome and prairie hay bales (2008-09 crop), also wire-tied square bales. Call 785-944-3025 or 785-447-2696.

CRP MIXES

Quotes for Winter and Spring planting

Free Shipping

Feyh Farm Co., Alma, KS

866-765-3415

785-765-4681 Fax

NEW CROP brome hay never wet, stored in barn and tarped, 4x4x8, 1700 lbs bales. 913-634-3526.

HAY FOR Sale: big rounds: 26 bales oat hay; 20 bales prairie hay; 304 bales brome hay. Contact Chris, 620-241-4902.

2009 BROME hay 1,500 pound bales, put up dry with seed, \$60/ ton. 785-806-3067.

250 BALES fertilized brome hay, 1200 lbs, excellent quality. Near Mayetta. 785-272-1349.

TRITICALE SEED, excellent quality. Call Brock Baker 1-800-344-2144.

FRESHLY CUT alfalfa round bales, covered with netting, \$90/ bale, will need to pickup. Riley, KS. 620-255-2211 and leave message.

200- 300 bales of '08- '09 brome and prairie, \$40- \$55/ bale, never wet, excellent hay. 785- 539-0159.

HAY FOR SALE: brome 3x3x8, put up dry with seed, \$75; Alfalfa 1st cutting, 3x3x8, 160 RFV, \$90. 2nd cutting 3x3x8, 127 RFV, \$65. 785-535-4233. 785-456-3326.

OATS NEW crop feed or seed, very good quality. 785-566-8302.

FANCY PRAIRIE hay in large square bales and large round double net wrapped, over 1000 bales of each, near Salina, Ks. 785-392-2310 or 785-488-8085.

QUALITY BROME & Prairie, round bales, must sell. 785-393-4910 or 785- 331-5514.

NOW AVAILABLE

Purple Top Turnips

Winter Rye

Tri-Cal Brand

Triticale

Delivery Available

Spring Creek Ag Products, Inc.

800-432-5672

200 3X3X8 brome hay, put up dry, \$75/ ton. 785-799-6042.

Cattle & Hog Feed

WHEAT MIDLINGS

Pelletized, crude protein not less than 14.5%. Call for pricing.

WESTERN STAR MILL

Division of ADM - Salina, KS

1-800-649-1541 (Kansas)

FOR SALE: 2008 and 2009 burned off CRP grass hay, 1400# round bales. 402-862-5706

PASTURE

PASTURE CLEARING: Pasture clearing at reasonable rates. Clear unwanted trees and bushes. We also grade gravel drives. Please call Mike Lett at 785-822-5386.

PASTURE

LOOKING FOR Summer grass and hay ground to lease, lease purchase, or buy in the Eskridge area for 2010. Call Dean 785-229-5547.

BARBED WIRE fence repair.

Manhattan. Will travel.

316-833-6137.

70 ACRES good pasture or hay ground, \$70,000. 5736 NW 118th, 8 miles North of Ross-ville, KS. 3 miles East. 785-771-3902. 785-554-8740.

AUTOMOTIVE

1972 IH 1600 truck with steel bed and hoist, 4 speed with 2 speed axle, good tires, excellent condition, \$4,500. 785-632-5621. Ask for Toby.

1977 C- 65 Chevy truck 20' bed, 427 engine, air- tag axle, \$4,000 obo. 785- 488-7197.



Several New Kodiak 70 Series Cab-Chassis In Stock Gas and Diesel

2008 Chevy Silverado ext. Z71\$24,950

2008 Chevy crew cab, 1/2 ton, Z-71\$25,900

2007 Chevy 1/2 ton LTZ.....\$29,500

2007 Chevy Uplander.\$12,975

2007 Chevy Avalanche, 4x4.....\$19,950

2005 Chevy 3/4 ton ext. cab, 4WD\$17,500

2005 Chevy 3/4 ton ext. 4WD.....\$17,500

2001 GMC 7500 Cat, Allison.....\$23,950

1999 IHS 10' gravel dump box & hoist\$19,995

1999 Chevy Tahoe 4WD, 4 door\$3,995

1999 Chevy Tahoe\$7,450

1991 Freightliner day cab, twin screw\$13,995

1985 Chevy Orange Crush.....\$24,500

1980 Dodge van\$2,500

1973 GMC 6500 cab, chasis\$3,995

MELTON MOTOR CO.

OUR 66TH YEAR

IN BELLEVILLE, KS

785-527-2201

Open Saturdays 8 a.m.-5 p.m.

Taylor Chevrolet Co., LLC

Inflation is Coming Inflation is Coming

Don't Delay, Buy Today

CERTIFIED USED VEHICLES

2008 Chevrolet "New Style" Malibu, LTZ, 3.6 V-6, heated leather, nice\$22,900

2008 Chevrolet Impala 1LT Sedan, 3.5 V-6, auto, bench seat, silver.....\$15,900

2007 Chevrolet Impala 3LT, 3.9 V-6, auto, leather, local trade, very nice\$14,900

2007 Chevrolet HHR 2LT, 4 cyl., auto, sunroof, chrome pkg., nice, 30 MPG ...\$14,900

2006 Chevrolet Tahoe LT, 5.3 V-8, leather, sunroof, DVD, one-owner\$21,900

2005 Buick LeSabre Custom Sedan, 3800 V-6, auto, 73,000 miles, very nice\$10,900

2004 GMC 1500 SL reg. cab 2WD, 5.3 V-8, auto, 39,000 miles, local trade\$11,900

USED CARS

2007 Chevrolet Cobalt LT 4 dr. sedan, 4 cyl., auto, alum. wheels, spoiler\$11,900

2003 Buick LeSabre Custom, 3800 V-6, auto, 84,000 miles, local trade\$8,900

USED TRUCKS, SUV'S, VANS

2006 Chevrolet C-4500 reg. cab, Duramax, Allison, very low miles\$29,900

2002 GMC C-3500 crew cab SLE 2WD, 8100 V-8, local one-owner trade.....\$14,900



Taylor Chevrolet Co.

26 N. 4th St.

Seneca, KS 66538

785-336-2242

Let us put you in a new Chevrolet!

Call Toll Free

866-338-5498

www.taylorchevroletco.com

(2) 2003 Dodge 1 ton 4x4 diesel, good condition, low mileage. 620-724-2646.

AUTOMOTIVE

2009 Jeep Wrangler

2008 Toyota Tacoma

2008 Jeep Patriot

2007 Dodge quad cab

2006 Dodge reg. cab

2006 Hyundai Santa Fe

2004 Chevy Colorado 4x4

2003 Toyota Tundra

2003 Ford Explorer

2003 Mazda ext. cab

2001 Dodge Dakota crew

2001 Kodiak cab & chassis

2000 Cadillac Escalade

1998 Toyota Land Cruiser

1998 Honda Pathfinder

B. C. Motors

902 E. Trapp

Herington, KS 67449

785-258-2818

BUXMAN MOTORS

PONTIAC-BUICK-GMC

www.buxman.com

In Now

2009 GMC Canyon 4WD, crew cab

2009 GMC Sierra ext. cab, 4WD

2006 GMC Envoy SLE, 4WD

2006 Jeep Liberty Renegade

2005 GMC Sierra SLT, 4WD, crew cab, loaded

2004 GMC Envoy, 4WD, SLE

2004 Mercury Grand Marquis, 23,782 miles

1999 Mercury Mountaineer

1998 GMC Yukon SLE, 2WD

1986 GMC Caballero, 121K

800-794-3707

1200 Washington Road

NEWTON, KANSAS

1988 INTERNATIONAL 8300 day cab, single axle, semi, 400 Cummins, Jakes 9 speed, fresh overhaul, 460,000 miles, \$8,500. 785-939-4548.

2001 F-350 Dually extended cab, 7.3 power stroke, diesel XLT super duty, 4 WD, 6 speed, manual, HD brakes, HD clutch, Prog. chip, hyd., 164K, \$13,500. 785-482-3418.

FOR SALE: restored 1948 Harley Davidson FL, new STD engine cases, side car, wishbone frame, \$10,000. 785-336-2679, after 5 pm.

DAYCAB TRACTORS

'03 IH 9100 tandem, C-12 410 hp. Cat, 10 speed, air ride, Jake, 259K actual miles

'02 Sterling AT9513 tandem, C-12 410 hp. Cat, air ride, 416K actual miles

(2) '03 FrtlInr. Columbia sgl. axles, 12.7 360 hp. Detroit's, 10 speeds, air ride, 226K & 233K actual miles

'00 IH 9100 sgl. axle, ISM 330 Cummins, 10 speed, air ride, 269K actual miles.

CHASSIS

'03 IH F8100 tandem chassis, C-10 305 hp. Cat, 10 speed, 53K actual miles

'03 Freightliner FL80 tandem, 3126 250 hp. Cat 9 speed, spring ride, 129K actual miles.

Heald Truck Sales

704 NE Hwy. 24

TOPEKA, KANSAS 66608

785-235-5604

PRICES & PHOTOS @

www.healdtrucksales.com

Fax: 785-235-0912

2007 CHEVY 2500 HD 2 WD 6.0, auto, \$10,500; 03 Chevy 2500 HD 4x4 with 1 yr old Cannonball bed, \$15,500; 2000 Ford 350 with bale bed, \$6,000. Will finance. 620-243-4280.



'07 Ford F-150 super crew 4x4 XLT, V-8, auto, loaded, 27,000K

'07 Dodge 1500 quad cab 4x4 SLT, V-8, auto, loaded, 16,000K

'06 Ford Explorer C/B 4x4, V-8, auto, loaded, 44,000K

'05 GMC Yukon SLT 4x4, V-8, auto, sunroof, DVD, leather, 53,000K

'04 Ford F-150 crew 4x4 Fx4, V-8, auto, loaded, 47,000K

'04 Chevy 1500 4x4 ext. cab, V-8, auto, loaded, 47,000K

'04 Dodge Dakota quad cab 4x4 SLT, auto, loaded, 52,000K

Ask For Kris Hanschu

khanschu@midwaymotors.com

620-755-2824

CLASSIFIEDS — THEY WORK FOR YOU

AUTOMOTIVE

K&S TRUCK SALES, INC.

620-727-4900 • 620-465-2347
HAVEN, KANSAS4x4 IHC's, 6x6's - Auto,
Feed Trucks, Mixers,
Crew Cabs, Service Trucks,
Service Beds
Misc. Farm Equipment
www.kstrucksalesinc.comCOURTNEY'S
USED TRUCKS

2007 Chev. 2500 HD 4x4, 26K.....\$18,000
 2006 Chev.. C3500 4x4 auto, 6.0 gas, utility bed, 9 ft with duals.....\$14,950
 2006 Ford F250 XL, 4x4\$12,600
 2004 Dodge 3500 4x4, dually Cummins diesel, 6 sp.....\$13,950
 2003 Ford F350 4x4, 6 sp., 6.0 powerstroke diesel, C/C, duals, 96K.....\$13,950
 2002 F250 crew cab SD Lariat, auto, 4x4, powerstroke diesel.....\$16,750
 2001 F350 super duty 4x4, powerstroke diesel, auto SRW, new HB 200 Hydra-bed, new rubber.....\$18,750
 2000 F-450 XLT, diesel, duals, 16 ft. flatbed, 128K..\$13,500
 1995 F-450, 460, 5 sp., 12' all steel bed w/electric hoist, duals.....\$7,750

**Authorized
Vermeer Dealer**
**DEALER FOR HYDRA BED
BALE HANDLERS &
Renegade Grill Guards**
 6 miles Northeast of
McLouth, KS
on Highway 92
913-796-6198

1996 KW T600, 12.7 Detroit, 13 speed, many new parts, \$14,000. 785-640-3855.

Storage trailers, 28' & up.....\$1,800-\$2,500
 '92 Volvo 60 Series 7 speed, tandem C/C, 20' frame\$3,500
 '95 Ford Aeromax 60 Series, tandem AC, 9 speed, 4 spring Hend.....\$5,750
 '97 Ford Aeromax SA tractor, 60 Series, 9 speed air ride, AC.....\$10,500
 '99 Int. N14, Intiacal sleeper
 '85 IH 10' dump, DT466, 2 spd.....\$5,000

**Tire & Wheels
Convertor Dollies
Transmissions, Rearends,
Motors**

SMART USED
TRUCKS &
PARTS INC.

1028 S. Ferree

Kansas City, KS 66105

913-321-6609

www.smartusedtrucks.com

Heavy Trucks Of All Kinds

Semi Trailers Of All Types

Livestock - Flats - Drops
Hoppers - Dumps - Tankers
Storage Containers

AUTHORIZED DEALER FOR:
 NEVILLE - DOONAN - DAKOTA -
 MERRITT - MAURER -
 KALYN SIEBERT - LANDOLL
chuckhenry.com
 COMPLETE WEB LISTING
 PHOTOS - SPECS - PRICING
I-70 at Solomon, KS



1985 CHEVY 4X4 1 ton single wheel steel flat bed, new motor. 785-566-8302.

REAL ESTATE

76.2 ACRES for sale. 2 ponds/ springs, new road/ elec., good hunting/ fishing, East of Manhattan, good fence. 785-313-4162. 785-313-4163. areves@ksu.edu for photos/ directions.

4 BEDROOM/ 2 bath ranch house, 4 stall horse barn w/ runs, roping arena, 40 acres, excellent condition, 12 miles North of KSU campus (9410 Madison Rd, Riley, KS 66531). For more information 913-424-4249 or rholland@kessingerhunter.com.

47 ACRES for sale. <http://bits-of-wisdom.weebly.com/index.html>.

REAL ESTATE

LAND FOR SALE

Ranch for Sale, located in Barber County, KS.

3021 acre ranch for sale. 16 ponds, and several springs, nice improvements and has excellent fences.

**CALL FOR A PRIVATE
SHOWING**

MICHAEL BECKERMAN

316-722-9393

Realty Executives of Wichita

OPEN HOUSE

Sunday, August 16

We have a ranch-style home on 17.5 acres, clean good condition w/3 bedroom &2.5 bath. Partial finished basement with 2 bedrooms and a bath. Faces south with nice view. Hedge post fence professionally installed in Aug. '08. Natural gas, rural water. 40x60 cement shop, large doors, nice barn and other outbuildings. Easy access to paved road in 1+ mile. 12 miles south of Lawrence, minutes to new 59 & 15 and minutes to I35. This is a MUST SEE for any horse lover or someone that just likes a peaceful country setting.

Please plan to come view it Sunday, Aug. 16 from 11:30 am-4 pm or call to make an appointment to view at your convenience.

Call: 785-594-3168

*Leave message,
will call back ASAP*
 Drive by at

**4657 Montana Rd.
OTTAWA, KS
\$239,000**



Frontier Farm Credit
 SIDE-BY-SIDE, SEASON-BY-SEASON.

**For financial strength,
competitive rates and terms
as flexible as the way you
operate, count on Frontier
Farm Credit.**

Baldwin, KS 866-268-2900
Emporia, KS 800-320-8391
Hiawatha, KS 800-699-3521
Manhattan, KS 800-874-2474
Marysville, KS 800-475-2371
Parsons, KS 800-741-2990
www.frontierfarmcredit.com

FARM & RANCH

Salina Co. - 75 Acres m/l. 54 Acres in CRP and 21 in Pasture.

Ottawa Co. - 22 Acres m/l Gently Rolling Hills. NEW PRICE.

Saline Co. - 8 Acres m/l Rural Water Hook-Ups.

Ottawa Co. - 148 Acres m/l. Just 20 minutes from Salina.

Chris Rost • 785-493-2476
crost@cbsalina.com



**Antrim-Piper
Wenger Realtors®**

631 E Crawford Salina, KS

www.cbsalina.com

1-800-276-3641

© 2008 Coldwell Banker Real Estate, LLC. All Rights Reserved. Coldwell Banker is a registered trademark. Licensed to Coldwell Banker Real Estate, LLC. An Equal Opportunity Company. Equal Housing Opportunity.

RILEY CO.

Boarding/training stable. 15 stall barn, 17 turn out pens, 150x200 fenced arena, 30x70 hay barn. Lovely, large 4 br. 3 bath ranch home. 20 fenced acres, very close to Manhattan, KS.....\$649,000

GEARY CO.

Price Reduced

Charming log home on 10 acres. 4 Bdrm, 2 baths, fireplace, large deck, over looking Flint Hills.....\$239,000

CLAY-DICKINSON CO. LINE East of Industry. 160 acres +/- Approx. 80 acres of native pasture w/ large pond & creek. 80 acres in CRP. Lot of wildlife.....Reduced \$149,500

Call Dolly Anderson, Broker for more information or to preview 785-532-8801

G&A REAL ESTATE
 Manhattan, Kansas

40 ACRE local ranch for sale. See at ksdreamranch.com.

GRASS & GRAIN
785-539-7558

REAL ESTATE

Flint Hills Ranch

• **4,080 AC. Chase Co., KS** 34" rainfall, all native grass, good fences, good pens, excellent condition, 2 creeks.

• **1,625 AC Ranch**

6 mi. west of Topeka, frontage on I-70, all native grass, springs.

**DOUG WILDIN &
ASSOCIATES**

RANCH BROKERS

620-662-0411

wildinranchbrokers.com

205 ACRES
8 N 1150 Road

Directions: Topeka Blvd. to SE 93rd, 10 miles East to 89th to 8 N 1150 Rd.

BERRYTON, KANSAS

Horse or cattle facility on 205 scenic acres property. Corral, loading chute, outdoor arena, lots of pens, 55x8 barn, sheds, outbuildings and lots of trees, ponds, all grass, cross fenced, overlooking Clinton Lake watershed area.

CALL LARRY LUTZ

785-224-3054

Prudential First, REALTORS®



Carol Blocker, Broker

NEW LISTING...looking for acreage? How about 240 acres of a mix of timber, native grass and fescue as well. Three watering sources within the pasture. Some open areas as well provides plenty of light cover for wildlife habitat. Fair to good fences. Mostly native grass with a little fescue. There is some heavily wooded draws with cedar and hardwood.



Secluded Country Home on 2.5 acres.....Older home (log cabin look) with 4 BR and 1.5 baths. CH & CA, Well water, new septic system, several outbuildings including a barn. Many well established trees for plenty of shade. Located near the Riley county and Marshall county line, not far off Highway 77. Listed at a reasonable \$122,500.



Randolph Ranch. JUST LISTED, JUST SOLD !!

Let us sell your property for you...

Call Randy Krueger,

Sales Agent,

Randolph Office

to list your property.

Office

785-293-5522

Cell 785-556-0057

www.cblockerealty.com

Listing properties in Riley, Washington and Marshall Counties. . . Do you have a property you want to sell!

FARMHOUSE ON 5 acres, 4 bed, 2 bath, 2-story, 40x80 Quonset, 2 barns, equipment shed, pipe corral, on blacktop road (K-18), 3 miles S. of Wamego. \$230,000. 785-456-9999.

GRASS & GRAIN

Place your Classified Ad

ONLINE at:

grassandgrain.com

REAL ESTATE

FOR RENT
OAKHILL ESTATES

LUXURY

1 & 2 BDRM APTS.

Private Balconies and Patios

Woodburning Fireplace

Ceiling Fans

Gas Heat/AC

Exclusive area in Wamego

1-888-537-9064

TRAILERS

FOR SALE: 1985 Wilson semi cattle trailer. 785-799-5133.

CAR DOLLY E/brakes, \$325. 785-582-4726.



**LIVESTOCK & HORSE
TRAILERS**

FLATBED TRAILERS

• 1-800-526-0939 •

www.circle-dtrailers.com



Your Local Dealer for:
Travalong Trailers, Bradford
Built Flatbeds, Landoll,
Hillsboro, Club Car, and
DAE WOO

TRUCKS

'05 Kenworth W900 Daycab
 550 Cat 18 spd., 385K.....\$59,000

**CALL FOR PRICES ON NEW
HYDRA BEDS**

USED STOCK TRAILERS

1983 Hillsboro Alum., 20'.....\$4,495

2005 Travalong Alum., 24'.....\$10,500

2002 Travalong Alum., 24'.....\$9,995

HAY TRAILER
BLOWOUT

36' self Dumping Inline Bale Trailers.....\$3,850

**Bradford Built Steel
Pickup Flatbeds**

Starting at.....\$1,870

**We now install pickup Beds
and Trailer AC Units.**
Call For Prices.

Grain Trailers
For lease by the month

**Buy Next to the Factory and
save hundreds of Dollars**

ROCKING "M"
TRAILER SALES

430 S. Colorado
 Waterville, KS 66548
Office: 1-866-261-2526
or 785-562-6614

FOR SALE: 2004 Cornhusker spread axle grain hopper. Call during business hours. 402-855-2355.

1998 MERRITT grain trailer 42' long, low side, farmer owned, very clean. Clyde, KS. 785-446-3709. 785-249-7161.

Hedke Ag Co.
Pro-Trak TRAILMANN

**NEW
FLATBEDS AND STOCKS
READY TO GO!
AG CHEMICALS
LIVESTOCK FEED**

411 East Main
 Waterville, KS 66548
877-505-2777 • 785-363-2777

TRAVALONG

TRAILERS

New & Used Trailers on Hand
 Aluminum stock 20' & 24'
 Skid steer and cargo trailers
 Dolmar chain saws

VISSER RADIATOR
SERVICE

Herington, KS
785-258-2800

Trailers 4 U

Frankfort, KS

785-292-4166

trailers4u.com

1997 30' grain trailer with or without 1994 Freightliner 350 Cat, 10 spd. 620-897-7555.

**CLASSIFIEDS —
THEY WORK FOR YOU**

TRAILERS

TITAN
NEW STOCK & HORSE
TRAILERS

FLATBEDS

**BH UTILITY &
SKID LOADERS**

**NEW TITAN (ALUMINUM)
CARGO TRAILERS**

**NEW WILSON ALUMINUM
STOCK TRAILERS**

OK CORRAL 24'

**Montana Silversmiths
Jewelry & Statues**

We Install Brake Controllers

USED TRAILERS

'04 28' Titan GN, LQ horse.....\$22,000

'04 20' Titan GN Renegade 4 horse trailer, Reduced.....\$10,500

'04 Winnebago 31' mini RV, 2 slides.....\$30,000

'06 Titan 28' GN stock, 8k axles.....\$7,500

'03 Titan 22' GN stock, bull pkg.....\$6,800

'07 20' Titan stock, combo.....\$7,600

We now sell:
 Dustacator & Bull Master
 Feeders

**Call Us for
Drop'N'Lock GN Hitch
Dealer Nearest You**

Blue Valley Trailers

225 South East St.

Waterville, Kansas 66548

785-363-2224

1-866-368-4826

MACHINERY

WANTED: LEFT rear wheel usable, 60% tire, white 105. 785-273-1925.

HOT WATER pressure washers portables or stationary units at Wholesale pricing. 620-583-2421.

FOR SALE OR TRADE

1650 Oliver.....\$3,850

Gehl silage wagon.....\$950

Gravity Wagons, 200-500 bushel, some w/augers

Cooter's Salvage

785-562-2027

Day or evening

Blue Rapids, KS

GREAT SELECTION of
USED HEADERS at

CIH 1020, 30' Flex w/Oil Bath Gear Box & Dual Drive.....\$12,500

CIH 1020, 25' Flex w/Oil Bath Gear Box & Dual Drive.....\$12,500

JD 930F, 30' w/Plastic Snouts.....\$12,500

JD 925F, 25' w/Plastic Snouts.....\$12,500

(2) JD 925F, 25' w/Steel Dividers, CLEAN.....\$9,850

CIH 963.....\$5,000

JD 630F.....\$24,950

(2) JD 643.....\$4,950 ea

JD 930F.....\$14,950

MF 9024 Flex.....\$3,450

MF 9650 Flex.....\$4,750

Visit our website at

www.AbileneMachine.com

to see all of the headers and used equipment available at our Abilene, KS, location.

MACHINERY



605 & 605 Super M balers
504 MCL balers
R2300 twin rake
BP 8000 processor
WRX-12 DuraBull Rake
Disc Mowers & Mower Cond.
USED VERMEER BALERS
Hydra-Bed™ & accessories
Winkel Livestock Equip.
Winkel Flatbeds
Bar 6 Cake Feeders



MILLER RANCH EQUIPMENT

33778 K-99 Hwy.

Alma, Kansas

785-765-3588

www.millerranchequipment.com

605E VERMEER manual tie round baler, good condition, priced to sell. 785-479-7444.

FOR SALE: 6600 Hesston swather 14' header, extra parts. 785-944-3395.

Komatsu excavator w/heat & air, 3' bucket w/thumb\$23,000
Toyota Fork Lift\$8,000
Directional Road boring, all tools and automatic controls...
.....\$3,000

316-321-0843

MACHINERY

USED FORAGE HARVESTERS & HEADS

2 - '08 Claas 980'sCall
'05 Claas 900Call
3 - '02 Claas 900Call
2004 Claas 900Call
2005 Claas 890Call
1997 Claas 880\$85,000
Claas RU600, 8 row head.....
.....From \$30,000

BALERS

2004 NH BR780\$14,500
7 - '06 Hesston 4590
.....Starting at \$10,500

COMBINES

'05 Gleaner R65
'02 Gleaner R62
'01 Gleaner R72
'97 Gleaner R62
'03 MF 9790
'01 Case 2388
Lexion 480
JD 930 flex\$12,500

MISCELLANEOUS

Spread-All\$32,250
1975 Ford LN truck, gas, automatic w/bed & hoist....\$4,000



ALLIS

WHITE



HESSTON

MASSEY FERGUSON

Kalvesta Impl.

Company, Inc.

620-855-3567

KALVESTA, KS 67856

www.kalvestaimplement.com

JD 224 bat reel rigid platform in good condition, \$1,800. 785-939-4548.

SHUCK IMPLEMENT

WE NOW HANDLE KRAUSE TILLAGE EQUIPMENT

2003 Hesston 1345 disc mower, swivel hitch..\$17,000
2005 Challenger RB56 baler with new wrapJust In
White 226, 24' field cultivator ..
.....\$2,500
New Landoll 26' disc ..In Stock
2005 Versatile 2210 MFD, 1250 hrs.\$105,000
2003 Hesston 956A round baler, mesh wrap, low use....
.....\$25,900
ASV PT60, Rental\$34,900
Hesston 1340 Mo Co w/swivel hitch.....\$14,900
Woods rotary cutters in stock
EZ Trail header trailers in stock
1 set of 900/60 R32 combine tires on Agco rims.....\$7,900
1994 MF 8570 combine, recond. with 25' flexhead.....
.....\$55,000
1997 Hesston 1360 15' disc mower cond.....\$13,900
Woods B320 20 ft. batwing
.....\$6,500
New Sitrex 10 wheel rake in stock.....\$3,900
White 2-105, recond., new paint, overhaul, Reduced,Call
1980 White 2-155, Cummins engine, good cond.....
.....Reduced, Call
NH 276 wire tie baler, good cond., hyd. density\$2,900

Lawrence, KS

785-843-8093

800-654-5191

Fax: 785-843-1014

HOELSCHER

Limited Supply
Hay Accumulators
Forks For Small Square Bales
& NH Bale Wagons

"Call Us Before You Buy"

DRY CREEK FARMS & SUPPLY
Hesston, KS
620-327-2183, Ask for Joe

2 VERY good 35.5x32 rice and cane tires stored inside, \$1,800. 785-979-2411.

NEW TRACTORS

JD 2305 compact tractor
JD 3320 compact tractor
NEW COMBINES
JD 9770

NEW MISC.

New combine header trailers
New K.D. loaders
JD Special Edition Silver Gator XUV
10' & 12' pull type levelers
Danuser hyd. post hole diggers

NEW TILLAGE

Landoll 29' disk
Sunflower 29' disk
Sunflower 36' disk
Sunflower 33' disk
WE HAVE NEW LANDPRIDE 6' & 7' ROTARY MOWERS SPECIAL PRICES

NEW HAY EQUIPMENT

JD 568 rd. baler
H&S rakes, 12-16 wheels
USED TILLAGE
JD 630, 21' disk
Krause 4990, 31'
Sunflower 1435 36' w/harrow
30' rotary harrow
JD 45', 980 FC
Sunflower 35' & 38' disk
Landoll 30' finisholl, like new
USED HAY & FORAGE EQUIPMENT

JD 457
JD 566 w/surface wrap
JD 567 w/surface wrap
JD 214 WS
JD 530 rd. baler
Vermeer hydraulic rake
JD 535 rd. baler
JD 435 rd. baler
JD 2280 wind rower
1996 NH 664 round baler
USED DRILLS & PLANTERS
JD 750 no til drill
JD 6 row, 7000 planter
1986 GP 30' 2 section 10"
JD 6 row 1250
JD 30', 455, plain grain
Double time hitch

USED COMBINES

JD 924 flex
JD 920 flex head
USED TRACTORS
JD 4030 QR
JD 4055 w/Farmhand loader, 2WD
JD 8970, 4WD
2008 JD 7230 w/loader, 412 hrs.
NH LS160 skid steer
JD 4440 QR
JD 2755 OS

MACHINERY



Powerfarm 75 Vision 105

Several Models Available
50 To 180 HP, 2-WD & 4-WD,
Power Shuttle,
Excellent Loader & Haying Tractors

Call for Quote or Demo

USED EQUIPMENT

New Holland 9 ft. 3 pt. Disc Mower (Coming In)
560 IH diesel w/ldr.
9N Ford, New paint
1950 8N Ford
Haybuster Bale Processor
8345 Belarus w/TA26
8345ST Belarus
IH 1486 w/ldr.
IH 1066 w/ldr.

GEHL



Schwant Tractor

Dover, KS

785-256-6242

www.schwantractor.com

MAKE MONEY making mulch grinder and other equipment, sold separately or all by owner. 785-221-5040.

A.C. 7G Trackloader, avg. cond., runs good, service records, must sell, \$7,500/ offer. 785-379-5508.

1986 NEW Holland 855 round baler, hydraulic tie, good condition, very clean, \$3,000. 785-531-0715.

CASE IH 950 12 row mounted planter, vertical fold population reducer, row shut off. 785-337-2605 or 785-747-8255.

643 LOW tin 1 yr old chain and sprockets, CM, great shape, \$6,400. 785-548-5342.

2005 GEHL 7810 skid steer, 2800 hrs, C/ H/ A, Hi-Flow, 2 speed w/ steel tracks, \$23,000. 785-738-0340.

605F BALER always shedded, good tires, and all brand new wide belts all in the box, \$3,000. 785-200-1131.

FOR SALE: (2) Ford tractors. (1) 8N and (1) 2N, both in good condition. Call 785-776-0786 after 6 pm.

USED LOADERS, FEED WAGONS, MISC.

Caldwell 450 bu. grain cart
JD 158 loader
Landpride Treker
Buffalo 160 bu. mixer wagon
JD 720 loader
5x12 Kelly Ryan
JD 740 loader w/joy stick
Henke 370 bu. mixer wagon
Several Used Land Pride Mowers

Over 20 Used Cars & Pickups

2008 Dodge Ram 1500, reg. cab, shortbed, 12K
2008 Chevy Silverado crew cab, 24K
2007 Dodge Dakota SLT, ext. cab, 4x4
2007 Chevy Silverado LT, ext. cab\$13,750
2007 Chevy Malibu LS, 34K miles
2006 Chevy Trailblazer EXT LS 4x4, 3rd seat, 37K miles
2005 Mazda B4000, ext. cab, 4x4, 51K
2003 Ford F150 XLT, super cab, 75K
2003 Ford F150 Sport, short bed
2003 Chevy Silverado Z71, ext. cab, 4x4
2002 Chevy Silverado LS, ext. cab
1999 Ford Ranger XLT, ext. cab, 4x4
www.dauertruckcenter.com



DAUER IMPLEMENT CO., INC.
785-825-2141
Salina, Kansas
South 81 Highway
3 miles S. of Mid-State Mall
www.dauerimplement.com
(After Hours)

JIM 785-668-2582
(After Hours)
Auto Sales
MIKE 785-822-2613

MACHINERY

OUR 58th YEAR NEW TRACTORS

2009 JD 8330
2009 JD 7230
2009 JD 7830
2009 JD 7330

USED TRACTORS

2008 JD 9230
2006 JD 7820 MFWD
2004 JD 7920 MFWD, Coming In
2004 JD 7820 MFWD
2001 JD 5520 FWD w/JD 541 SL loader

COMBINES

2003 JD 693

1997 JD 920

NEW EQUIPMENT SPECIALS

2009 JD 2510S, 12 row
JD 741 SL
JD 741 NSL
'09 Cimarron header trailers

HAY EQUIPMENT

2009 JD 568

2005 JD 567

2009 JD 946 MoCo

New big bale forks

2007 JD 568

1994 JD 535 w/wrap

USED EQUIPMENT

2008 JD 1590 drill

2006 JD 1770 NT 16 RN

2004 JD 1770 NT 16 RN

1998 JD 1560 drill

SOLID — STABLE STILL JD



TODD TRACTOR COMPANY INC

785-336-2138 Days

785-548-5855 Nights

Visit Us At

jddealer.deere.com/toddtractor
Seneca, Kansas

COMBINES

2007 Case-IH 1020, 25' flex head w/air reel
1989 Case IH 1680

TRACTORS

IH 1586 w/Koyker 510 loader
2008 Case IH MX245

HAY EQUIPMENT

New Hesston 3312 disk mower cond.
2002 Hesston 856A rd. baler
New Hesston 3315 disk mower/conditioner
Hesston 1160 MoCo
H&S 12 wheel carted rake
H&S 14 wheel hi cap rakes
NH 851 rd. baler

MISCELLANEOUS

New Brandt 850 grain cart
New Rhino SE 15 batwing shredder
New Rhino 184 rotary cutters
New Harvest International 10" & 13" augers
New seed shuttle 290
Icon 1632 grader
Farmhand 1140 mounts only for TW Ford
KMW 1760 loader
New Brown 460 tree cutter
New Brown 672 tree cutter
7 1/2' high volume buckets, fits JD 640 loader

CONSIGNED EQUIPMENT

A&L 425 grain cart
Case IH 955, 12 row planter
1993 Case IH 7110 magnum
IH 4-16 plow, 2 pt. hitch
Case IH 900, 6 RN planter



Superior Impl., Inc.
402-879-4723
Evening 402-879-3719
SUPERIOR, NEBRASKA

12' DUAL dump wagon with grain lip, good condition. 785-456-7261.

FOR SALE: McFarlane Harrow all sizes. In stock- 2/ 50 ft- 2/ 46 ft 16 bar. Andale. 316-650-7482.

CASE IH 1896 w/ loader. 785-499-3000.

1960 MASSEY- Ferguson 85 tractor. 60 hp, gas, 540 pto, 3 point, power steering, new paint, runs good. 785-819-2376..

FOR SALE: JD 534 dozer blade, 10 ft, off JD 4650, \$1,600. 785-565-2349 or 785-587-5079

15 FT Gleaner flex head that will fit M2 Gleaner combine. 785-244-6261.

BLUE JET 5 shank sub soiler with coulters, \$5,500; JD 1710A mulch tiller 11 shank, \$2,300. 785-633-1384. 785-836-3490.

MACHINERY

— ITEMS FOR SALE —

2005 JD 6320 tractor, 1010 hrs., MFWD cab, lefthd rev..
.....\$45,000
JD 7700 tractor, MFWD w/JD 740 loader\$50,000
JD 450 end wheel drill...\$6,000
JD 7200 6x30 planterCall
JD 4240 tractor.....Call
CIH 1010, 25 ft. header....Call
2004 JD 567 baler, net-kicker .
.....\$15,500

JD 920 flex head.....Call
Allis 6080 tractor.....\$6,000
BEGE 4 yard dirt scraper
.....\$2,500

JD 644 cornhead\$5,250
JD 925 flexheadsCall
Farmall M tractor with loader...
.....\$2,200

MF 864 cornhead, 6x36\$3,000
JD 643 cornhead.....\$3,500
Behlen 6 foot mowers, new
.....\$500

2006 Bobcat T190 skidsteer, rubber tracks, 750 hrs.
.....\$20,500

Agco 6x30 cornhead\$5,000
1999 TH63 Cat telehandler
.....\$26,000

CIH 1083 cornhead\$12,000
CIH 1020 25 ft. flex head ..Call

JD 2555 tractor w/loader...Call
Hesston 1340 rotary swather, 1998 model.....\$10,500

JD 740 loader\$6,500
Henke mixer wagon 240 ...Call
JD 843 cornheads lo and hi tins.....Call

JD 850 tractor w/belly mower, 1160 hrs., 3 pt.Call
JD 7200, 8x30 planter, liq. fert.\$7,500

JD 336 square baler twine.....
.....\$3,200

2000 JD 925 flex, FF auger, contour\$12,000
Sunflower pickers, 28 foot.....
.....\$2,500

Great Plains 30 ft. drill, dry fert., 7.5 spacing.....Call

JD 893 cornhead.....\$19,000
IH 786 tractor w/loader.....\$8,250

Great Plains 30 ft. drill, dry fert., 10 spacing.....Call
Great Bend 860 loader, JD mounts.....\$5,000

JD 930 flex headsCall
JD 924 rigid head\$4,750
Case IH 1020 flex head, 22.5..
.....\$5,000

Hiniker 6 row cultivator..\$1,500
CIH 1010, 20 ft. header with pickup reel.....Call

Complete listing on our web:
www.jonesmachineryinc.com

BUY/SELL/TRADE DAILY

JONES

MACHINERY, INC.

Smith Center, KS

785-282-3000

785-282-0432 Cell

785-389-5951

Evening Calls Welcome

JD 653A row hd, new paint, serviced, poly fingers, rotary skid plates ,rock guards, \$4,200 obo. 785-979-2411.

COMBINES

'86 MF 860, 30' head, 6 cyl. gear drive
'07 Case-IH 8010, 1500 hrs.
'03 Case-IH 2388, 1509 hrs.
MF 850 24' head, 6 cyl. gear drive

'83 MF 850 turbo hydro
'81 Gleaner LII, 24'
'01 NH TR99 w/30' head

TRACTORS

(2) '08 Case-IH MX305, 650 to 928 hrs.
MF compact GC 2300 w/mower
'02 Case IH MX240, 3261 hrs.
1960 MF 85 gas

MISCELLANEOUS

SF 1232, 32' disk
GP air seeder
New H&S 12 wheel V rake
New Ezee Trail 510 grain cart
MF No. 12 square baler
Bison 96" blade, 3 way hydraulic
Krause 4996 disk, 36'
'98 Case IH 8465A round baler

Radke Implement

Rt. 1, Box 52 (Milberger)

Russell, Kansas

620-935-4310



FOR SALE: 1981 JD 7720 combine. Has Dialmatic 30.5L-32 tires, been maintained yearly by JD mechanic, \$8,500; Also, JD 218 rigid header, black real and plastic underneath milguards, \$1,000. H-785-382-6317. C-785-548-5295.

WANTED

WANTED- WOMEN'S Vintage clothing, 1960's and older. I am willing to travel and pay cash for estates or collections. Please call, 719-930-7779.

ARMSBID.COM

Kull's Old Town Station invites consignments for fully cataloged April & November Collector Auctions, or Summer Shooters Auction.

We will also buy collections or individual guns.

Dan@ArmsBid.com or 785-862-8800 • 800-466-5516

DAMAGED GRAIN WANTED STATEWIDE

We buy damaged corn and beans, any condition -wet or dry- including damaged silo corn.

TOP DOLLAR!

We have vacs and trucks. CALL HEIDI OR GARTON **NORTHERN AG SERVICE, INC. 800-205-5751**

BUYING STANDING Timber, Oak, Cottonwood, Walnut. Charles Harness, Highland, Kansas. 816- 273-7404.

AG PRESS

for all your printing needs
785-539-7558
Ask for Marlin.

MISCELLANEOUS

TROY BUILT Roto tiller 8 hp engine, excellent condition. 620-382-7289.

WANTED: GUITARS, Basses, amplifiers, effects etc. working or not. 1980's and older. Cash paid, anything considered. Call 785-293-5258 evenings ; email kevinm@twinvalley.net

TWO 30.5 by 32 combine tires. 785-336-1056.

WANTED**WE BUY LOW QUALITY GRAIN & FEED**

- We will pay you the highest price.
- Picked up at your farm or storage facility.
- We have vacs & equipment to load it out.
- Aggressive prices and immediate payment.
- Satisfaction Guaranteed. No Surprises.
- Damaged wheat, corn, soybeans, milo or feed products in any condition. Poor quality, scab/vomotoxin, mold, odor, low test weight, etc.

We also have a commercial portable grain screener and do custom screening work.

Call MGM Marketing at PH# 800-214-7788

CORN HEAD to fit IH 1460 combine also day cab semi. 620-341-7699.

MISCELLANEOUS

DRIVEWAY GROOMING: smooth out and level gravel driveways, add new rock if needed. Call Mike Lett at 785-822-5386.

Enrollment opens for K-State's 2009-2010 MAST Program

Kansas State University's Management, Analysis and Strategic Thinking program, also known as the MAST program, is accepting applications for the 2009-2010 class.

MAST is designed to enhance management skills and provide new decision-making tools and strategic planning strategies for agricultural producers — all with the goal of increasing profits, said Alicia Goheen, MAST program coordinator. The program is based in K-State's Department of Agricultural Economics. This year's program starts with a two-day on-campus orientation Nov. 16-17, 2009, where participants meet one another, as well as program administrators and faculty who teach the online modules. After the orientation, participants return home to work on the modules on their own time.

"This allows MAST students to work their way through the material when it's most convenient for them — whether that's first thing in the morning or in the

evening after other farm chores and family events are finished," Goheen said. The modules, taught by K-State Department of Agricultural Economics faculty, cover such topics as land; machinery; financial analysis; human resources; tax and policy; risk management and marketing. This year's program will end with a second on-campus visit Feb. 23-24, 2010, where class members will provide feedback and participate in a graduation ceremony. Previous MAST participants have come from a wide range of agricultural operations — and from different states, Goheen said. "Once participants complete

the program, they become part of a lifelong learning community dedicated to achieving the best business results in agriculture," she added. "MAST seminars are held in January for MAST alumni so they can continue to network with other MAST alumni and K-State faculty as well as continue learning."

The cost of tuition in the 2009-2010 MAST program is \$1,250 per person or \$1,100 per person if two or more participate from the same business. More information is available on the MAST Web site: <http://www.agmanager.info/MAST/> or by contacting Goheen at 785-532-4434 or

agoheen@agecon.ksu.edu. Farm Credit Associations of Kansas are offering partial scholarships for its members. More information is available by contacting a local Farm Credit Association office or Goheen.

Catalogs
Sale Flyers
Magazines
Calendars
Brochures
Books
Newspapers



Call today and ask for Marlin for all your printing needs.

785 539-7558

SUBSCRIBE TO
GRASS & GRAIN

785-539-7558
or online at:
grassandgrain.com

Marysville Livestock Sales

Every Thursday at 12 Noon

Donnie Kirkham, Manager • 785-562-1015

1180 US Hwy. 77, P. O. Box 67, Marysville, KS 66508

SALE INFORMATION FOR AUGUST 6, 2009

STEERS			
WASHINGTON	4 XBRD BULL	236@	\$131.00
OKETO	4 BLK STR	346@	\$126.00
BLUE RAPIDS	2 BLK BULL	362@	\$120.00
OKETO	6 BLK STR	421@	\$118.50
FRANKFORT	5 MIX STR	499@	\$115.00
SENECA	4 BLK STR	432@	\$115.00
OKETO	14 BLK STR	542@	\$114.50
AXTELL	5 MIX STR	546@	\$112.00
BLUE RAPIDS	5 BLK STR	497@	\$112.00
FRANKFORT	5 RED STR	583@	\$110.00
BARNES	3 BLK STR	640@	\$110.00
BAILEYVILLE	6 BLK STR	447@	\$110.00
DILLER,NE	4 BLK STR	638@	\$109.00
BREMEN	2 BLK STR	510@	\$109.00
BREMEN	11 BLK STR	642@	\$108.50
WATERVILLE	29 BLK STR	646@	\$108.50
BARNES	10 BLK STR	757@	\$108.25
BARNES	9 BLK STR	654@	\$108.00
FRANKFORT	5 MIX STR	632@	\$108.00
BLUE RAPIDS	9 BLK STR	681@	\$108.00
BREMEN	2 BLK STR	612@	\$107.00
BREMEN	3 BLK STR	661@	\$107.00
FRANKFORT	30 BLK STR	698@	\$107.00
GOFF	8 BLK STR	660@	\$107.00
WATERVILLE	16 BLK STR	716@	\$106.75
MARYSVILLE	18 MIX STR	770@	\$106.75
AXTELL	15 BLK STR	659@	\$106.50
FAIRBURY,NE	10 BLK STR	766@	\$106.25
MARYSVILLE	2 BLK STR	642@	\$106.00
WATERVILLE	4 BLK STR	687@	\$106.00
RANDOLPH	12 XBRD STR	775@	\$105.60
FRANKFORT	29 RED STR	742@	\$105.50
WASHINGTON	7 MIX STR	631@	\$105.00
WATERVILLE	66 BLK STR	784@	\$105.00
WASHINGTON	10 MIX STR	560@	\$105.00
BEATTIE	4 MIX STR	555@	\$105.00
BLUE RAPIDS	5 BLK BULL	594@	\$105.00
AXTELL	3 BLK STR	676@	\$104.25
AXTELL	24 BLK STR	799@	\$102.50
VERMILLION	2 XBRD STR	535@	\$102.00
ODELL,NE	30 MIX STR	781@	\$100.50
AXTELL	8 MIX STR	730@	\$100.00
BLUE RAPIDS	5 WF STR	633@	\$100.00
BARNES	7 BLK STR	857@	\$99.00
AXTELL	62 BLK STR	842@	\$98.50
GOFF	22 BLK STR	806@	\$98.00
WASHINGTON	16 MIX STR	780@	\$98.00
SENECA	10 BLK STR	842@	\$97.00
FRANKFORT	49 BLK STR	850@	\$96.75
FRANKFORT	24 BLK STR	837@	\$96.75
BAILEYVILLE	91 BLK STR	882@	\$96.50
WATERVILLE	10 BLK STR	857@	\$96.25
MARYSVILLE	104 MIX STR	838@	\$96.00
FRANKFORT	78 BLK STR	919@	\$96.00
BLAINE	23 BLK STR	887@	\$94.75
BREMEN	5 BLK STR	877@	\$94.00
SUMMERFIELD	12 BLK STR	945@	\$92.50
ODELL,NE	21 MIX STR	933@	\$92.00
SENECA	5 BLK STR	909@	\$92.00
FRANKFORT	9 RED STR	887@	\$92.00
RANDOLPH	2 BLK STR	932@	\$90.00
HOLSTEINS			
BAILEYVILLE	19 HOL STR	423@	\$81.00
AXTELL	7 HOL STR	564@	\$80.00
HEIFERS			
WASHINGTON	2 XBRD HFR	392@	\$109.00

BARNES	2 BLK HFR	535@	\$102.50
FRANKFORT	7 RED HFR	529@	\$101.50
DILLER,NE	2 XBRD HFR	617@	\$100.00
AXTELL	5 BLK HFR	567@	\$100.00
DILLER,NE	6 BLK HFR	547@	\$99.75
SENECA	3 BLK HFR	520@	\$99.50
BARNES	2 BLK HFR	645@	\$98.00
WATERVILLE	4 BLK HFR	642@	\$97.50
OKETO	2 BWF HFR	575@	\$97.00
FRANKFORT	10 BLK HFR	593@	\$97.00
BREMEN	4 BLK HFR	581@	\$97.00
GOFF	18 BLK HFR	653@	\$96.50
FRANKFORT	24 BLK HFR	694@	\$96.25
RANDOLPH	4 BLK HFR	666@	\$96.00
FRANKFORT	11 RED HFR	675@	\$96.00
WATERVILLE	8 BLK HFR	662@	\$95.75
AXTELL	25 BLK HFR	712@	\$95.50
AXTELL	5 MIX HFR	662@	\$95.50
WATERVILLE	20 MIX HFR	754@	\$95.25
FRANKFORT	8 XBRD HFR	603@	\$95.00
WATERVILLE	19 BLK HFR	617@	\$95.00
BARNES	8 BLK HFR	741@	\$95.00
BLUE RAPIDS	157 MIX HFR	770@	\$94.50
BREMEN	4 BLK HFR	706@	\$94.50
LINN	20 BLK HFR	833@	\$94.00
LINN	116 MIX HFR	801@	\$94.00
WATERVILLE	40 MIX HFR	844@	\$94.00
ALMA	130 BLK HFR	779@	\$93.35
GOFF	11 BLK HFR	780@	\$93.00
WATERVILLE	19 BLK HFR	760@	\$93.00
FRANKFORT	61 MIX HFR	744@	\$92.75
WASHINGTON	11 MIX HFR	651@	\$92.50
FRANKFORT	12 BLK HFR	832@	\$91.60
FRANKFORT	65 BLK HFR	817@	\$91.60
FRANKFORT	9 BLK HFR	762@	\$90.75
WATERVILLE	2 WF HFR	770@	\$90.00
WATERVILLE	9 BLK HFR	861@	\$88.75

BRED COWS

BERN 10 BLK COW	6-7 YRS OLD	7-8 MO BRED	\$1,000.00
BERN 8 BLK COW	8-9 YRS OLD	7-8 MO BRED	\$825.00
WASHINGTON 1 BLK COW	7 YRS OLD	8 MO BRED	\$800.00

COW/CALF PAIR

WASHINGTON	2 WF CCPR 6 YRS OLD	\$1,150.00
HANOVER	1 BLK CCPR 2 YRS OLD	\$1,100.00
HANOVER	1 BLK CCPR 4 YRS OLD	\$1,050.00

TOP COW \$49.75

TOP BULL \$63.50 WITH STICKOUTS UP TO 65.50
HFRETES UP TO \$81.00

EARLY CONSIGNMENTS FOR 8-13-09

143	BLK STRS/HFRS	500-550#
20	MIX STRS	500-600# WV
200 BLK HFRS	775-850#	WV OFF GRASS
35 MIX STRS	825-850#	WV - OFF GRASS
65 BLK STRS/HFRS	750-825#	WV - OFF GRASS
35	BLK STRS/HFRS	450-600#
70 MIX HFRS	750-800#	WV - OFF GRASS
30 BLK HFRS	750-800#	WV - OFF GRASS
30 BLK STRS	750-775#	WV - OFF GRASS
235 BLK STRS/HFRS	650-800#	WV - OFF GRASS
65 MIX STRS	800-850#	WV - OFF GRASS



Champion breeding sheep shown at the Marion County Fair included Zach Barney, left as the champion and Ethan Frantz, right as reserve. Nick Shelton, Manhattan was the judge for the show.

EQUIPMENT CONSIGNMENT AUCTION

SATURDAY, AUGUST 15 — 10:00 AM

Forbes Field — TOPEKA, KANSAS

**Taking consignments now!**

2006 Himoinsa diesel generator; 16 sets of metal lockers from WU; DuAll 205 quick attach tractor loader; 14 forklifts (see web site); 2001 Ford F-450 Super Duty Truck; 1993 Chevrolet 3500 4X4 Truck; 1999 Mitsubishi Fuso 24' Box Van Truck; 1999 International Navistar delivery/service van; 2 NEW American Sportworks Talon ATVs; NEW Karcher power washer; 24' Razorbakc concrete skreed; 2004 John Deere 4995 swather; 01 John Deere 6410 tractor with cab; Knight 3025 feed mixer wagon; Hesston BP-25 bale processor; John Deere 567 baler; Long portable irrigation system with hose & reel; John Deere engine & pump on custom trailer; 16 portable cattle panels; 76 Fruehoff end dump; portable cattle panels; 2007 Atlas Copco portable air compressor; pallet racking; Invacare Pronto M51 elec wheel chair; Yamaha golf cart; NEW cement yard ornaments; Mitsubishi Fuso 24' box van truck; 97 Rally Jamboree motor home; (5) steel storage containers 20'-45' L; several pallet jacks; tire chains; fire wood.

**Items added daily.**

See website.

Bid live online via Proxibid.com.

www.simnittauction.com

Darrell Simnitt
785-231-0374

Ralph McLeod
785-249-5916

AUCTIONS BY:
SIMNITT BROS.

"We Will Go Anywhere for Your Auction!"

FIELDMEN			
Jim Dalinghaus	Dave Bures, Auctioneer	Jeff Cook	Greg Anderson
785-799-5643	402-239-9717	785-564-2173	785-747-8170
Baileyville, KS	Odell, Nebraska	Hanover, KS	Wattsville, KS
Barn Phone • 785-562-1015		www.marysvillelivestock.com	



Kraig Hatcher of Strong City won grand champion with his pig that weighed 275 pounds. Levi Ebert of Wamego was the judge of the pig show. A total of 45 pigs were sold in the 4-H premium auction at an average of \$427.

(photo by Laura Mushrush)



Bailey Lewis of Strong City won reserve champion with her 265-pound hog. Lewis also was the reserve champion hog showman. The hog show was judged by Levi Ebert of Wamego.

(photo by Laura Mushrush)



Yard & Garden Tips

By Gregg Eyestone

Rain Gardening

Rain gardens and green roofs are becoming popular. Both slow down rain water to reduce storm water. With the above average rain fall the past 3 years, these may be very useful. Mostly by chance, I have created both of these in our landscape.

The green roof is not on our home but the storage cave. The soil roof had set bare for years. There was a patch of prickly pear on the hillside which had been mowed around forever. One day, I got the idea to move it and threw it on top of the storage cave. It

rooted and has been there ever since.

A rain garden is easily developed. Two local ones that I'm aware of are at the Sunset Zoo and the International Student Center at KSU. A shallow depression to collect rain water is made. Plants that grow in wet and dry conditions are planted in and around the garden. It is as simple as that.

My two rain gardens start 15 feet away from the house. You don't want to be closer than 10 feet so you don't encourage excess water around the founda-

tion. There is a formula for amount of water coming off your roof to size the garden. It is only a guess since the amount of rain varies. Building a berm will puddle up the water to allow for it to percolate into the soil. The whole purpose of the rain garden is to take a typical rain event and keep it on your property to water the plants.

Plan an escape route for excess water for the gully washers. Plant selection may be a little different than a typical perennial flower bed but that is it. Mine drains into our

flower beds and merges with the shrub and flower border. Most rain gardens that I have seen are stand alone gardens. I like how ours blends in with the rest of the landscape.

There are books, magazine and websites that give details on how to build and use a rain garden. The main consideration is to use plant recommendations that will work in your particular site. Many of our native and K-State Research and Extension trialed plants will succeed. You can find out more information on gardening by going to Riley County's K-State Research and Extension website at www.riley.ksu.edu.

You may contact Gregg Eyestone at the Riley County office of K-State Research and Extension by calling (785) 537-6350 or stopping by 110 Courthouse Plaza in Manhattan or e-mail: geyeston@ksu.edu.



Jordan Hatcher exhibited a 1,310-pound steer that took grand champion. Fifteen steers were sold at the 4-H premium auction for an average of \$645.

(photo by Laura Mushrush)



Andrew Phipps won reserve champion market steer at the Chase County Fair. Karl Harborth of Chanute was the judge of the fair. Phipps' steer weighed 1,291 pounds.

(photo by Laura Mushrush)

AUCTION

SATURDAY, AUGUST 22 — 10:00 AM
422 First Street - ST. GEORGE, KANSAS
REAL ESTATE SELLS APPROXIMATELY 12 NOON

Nice home on 2 acres. This home has a large living room, kitchen, dining area, bath and 2 bedrooms on main floor with large family room, bath and utility room on lower walk-out level. There is a detached 2-car garage/shop with bath and office area on this property. Great property with many possibilities and opportunities. Buyer to pay 10% down day of auction with balance due on or before September 15, 2009. All inspections including lead base paint inspection to be completed prior to auction at buyer's expense if requested.

STATEMENTS MADE DAY OF AUCTION TAKES PRECEDENCE OVER ANY OTHER INFORMATION.

OPEN HOUSE: Monday, August 17, 2009 from 5:30-6:30 PM or by appointment by contacting Vern Gannon Auctioneer/Broker, 785-770-0066, 785-539-2316 or Gannon Real Estate & Auctions, 785-537-9003.

1999 Ford Taurus SE, 119,423 miles, power steering, power brakes, air, electric seats and windows.

Boat and trailer with 85 hp. Mercury motor; older pull type camper; pull type pop-up camper; pickup bed trailer; large metal box storage; Mobil home for salvage; Dayton 5 hp. 100 gallon upright air compressor; floor model drill press; new wire welder; radial arm saw; acetylene welder; table saw; Lincoln stick welder; floor jack; 4 and 10 ton porta powers; power post; quality paint sprayers; air tools; body tools; air file; chain saw; house paint sprayer; furniture stripping machine; shop vac; many rods, reels and tackle; step ladder; McCalls cabinets; saws; shop and hand tools; lawn mower; weed eater; lawn spreader; bench press weight set; scrap iron; lots of tools.

GUNS: Smith & Wesson model 1000, 20 ga.; Ithaca model 300, 20 ga.; Wards Westernfield 22 rifle; Triumph 410 shotgun; Smith & Wesson 38 pistol with holster; RG23, 22 cal. pistol with holster; Marlin model 60, 22 rifle with scope; Daisy power line 880 and 881 BB guns; Daisy model 96 BB gun; 2 decorative swords.

Couch and matching loveseat; round oak table and 4 chairs; antique desk; Kenmore washer and dryer; queen box springs and mattress; various furniture; oak wall phone; mantel clock; Roseville pottery Hummel's and Hummel bookends; silver coffee set; console TV; WWII books; oil lamps; pictures; vases; steins; shelving; lawn chairs; quilts and bedding; Avon; McDonald's toys; Barbie dolls; pedestal cake plate; books; glassware; jewelry and boxes; cookbooks; Depression glass; cameras; hammock; novelty items; 5 gallon crock jug; baskets; well pump; lamps; many, many more items.

NOTE: This is a very partial list. Don and Betty collected for years.

BETTY ROUDYBUSH
GANNON REAL ESTATE AND AUCTIONS
VERN GANNON, AUCTIONEER
785-770-0066 • MANHATTAN, KANSAS • 785-537-9003
www.gannonauctions.com

JD ABSOLUTE INVENTORY REDUCTION JD

AUCTION

TUESDAY, AUGUST 25 — 9:30 AM
NORTHWEST EQUIPMENT, INC.,
LAKE PARK EQUIPMENT, INC. - SIBLEY EQUIPMENT, INC.
Sale Site: Lake Park Equipment Inc., 22 Lakeland Road
LAKE PARK, IOWA

Live online bidding available - PROXIBID
877-505-7770 - www.proxibid.com/gehling

SELLING TRACTORS - JD
(2) '06 - 8230 MFWD, 2456 and 2480 hrs., active seats, 50" with duals
'05 8120 MFWD, 2380 hrs., 46 with duals
'04 8420 MFWD, 1925 hrs., 42" with duals
'04 6420 MFWD, 1835 hrs., 24 speed, L.H. reverse, G.S. ready with 640 loader
'01 6110 MFWD, 2365 hrs., open station, P.Q. with 640 loader
'98 7410 MFWD, 7600 hrs., P.Q. 46" with 740 loader
'97 7810 MFWD, 5518 hrs., P.Q. 42" with duals
'95 7800 MFWD, 5877 hrs., P.S., 42" with duals
'97 9300, 5300 hrs., 710/70x38 with duals
'91 8960, 5032 hrs., 42" with triples

'93 4960 MFWD, 8565 hrs., 42" with duals
4650 MFWD, P.S.
'91 8650, 5086 hrs., PTO, 38" with duals
2 - 4640 with 46"
'00 New Holland 9384, 3478 hrs., 42" with duals
Ford 7610, 4500 hrs.
'96 Cat 65D, 4580 hrs., 25" belts

'90 9600, 3139 sep., 32"

CORNHEADS
'05 JD 1293
'02 1293
'98 1291
3 - '06 893
'02 893
'98 893

FLEX
2 - '04 JD 635
'96 920

COMBINES
'06 JD 9760 STS, 560 sep., C.M., 42"
'07 9660 STS, 395 sep., CM, 42"
'07 9600 STS, 573 sep., CM, 42"
'05 9660 STS, 796 sep., CM, 42"
'05 9660 STS, 1110 sep., CM, 42"
'04 9660 STS, 962 sep., CM, 42"
'03 9650 STS, 925 sep., CM, 42"
'02 9650 STS, 1358 sep., 42"
'96 9500, 1904 sep.

PLANTERS
JD DB 60, 24 row, 30 CCS, scale, seed star variable rate, Tru Count row shutoff with controller, pro shaft drive with Pro Series unit, JD row cleaners, fill lights, PDF
JD 1770, 24 row 30" CCS
1770, 16 row 30" finger
2 - 7200, 16 row 30"

Plus all types of tillage equipment, hay equipment and all other miscellaneous equipment.

For a complete list and photos go to
www.gehlingauction.com or call
Lake Park Equipment 1-800-826-8495 or Gehling Auction, 1-800-770-0347

TERMS: JD financing and programs available to qualified buyers on qualified items. To pre-qualify call Lake Park Equipment, 1-800-826-8495 or stop in during normal business hours. All other items cash or good check day of sale.

www.gehlingauction.com • email: gehling@gehlingauction.com

Sale conducted by: GEHLING AUCTION, INC.
Box 250, Preston, Minnesota 55965
AUCTIONEERS: Denny Brusse, 23-45, Ron Gehling 23-46, Dave Holstad, Roger Bullerman, Matt Gehling 23-94
CLERK: Gehling Auction Co., Inc.



Cole Mushrush, Riley Tanner, Jordan Hatcher and Annette Jones all were the top beef showman at the Chase County Fair. Jordan Hatcher was the champion beef showman and Cole Mushrush was the reserve champion beef showman. Rex Buchman was the showmanship judge.

(photo by Laura Mushrush)



Jordan Hatcher had the reserve champion lamb with her 130-pound lamb. Meghan Eidman won grand champion lamb with her homegrown lamb. Levi Ebert of Wamego was the judge of the market lamb show.

(photo by Laura Mushrush)



Landry Hinkson of Cottonwood Falls shows her homegrown Angus heifer. She won grand champion.

(photo by Laura Mushrush)

Plastic, unheated greenhouses changing U.S. market garden output

Hoop houses (also called high tunnels) can seem as revolutionary as throwing a big tarp over some hay bales and calling it a barn.

Yet, hoop houses are now giving an edge to an expanding group of U.S. farmers who grow vegetables, fruits or cut flowers where cold weather is no stranger. These farmers can market fresh-picked strawberries months before and months after their area's traditional growers have anything to sell. "High tunnels aren't what you'd call high tech. The typical one is simply a PVC- or metal-structured polyethylene Quonset hut. It's no more than a unheated, plastic greenhouse that you can ventilate by hand. Even so, it protects plants from the weather - sort of like a big cold frame would," said Ted Carey, horticulturist with Kansas State University Research and Extension.

Their simple nature gives hoop houses lower construction and operating costs, compared to those for a nursery-grade greenhouse. Farmers commonly recover their investment within a year or two, Carey said.

"For me, the only strange thing about them is how long and how far the United States lagged behind other countries in adopting high-tunnel horticulture," he said. "An American named E.M. Emmert invented the structure, calling it a field greenhouse. He came up with the idea at the University of Kentucky right after World War II." Carey has just completed his own research to assess how the U.S. situation is finally changing. He found

adoption rates differ from area to area. Hoop house size can vary just as widely. Overall, however, U.S. high tunnel use has been increasing rapidly for more than a decade. Land-grant university research and Extension programs are supporting the rise, as are innovations that growers themselves develop.

"The protection that the tunnels provide is doing more now than just allowing market farmers to schedule production through an extended growing season," he said. "It's expanding the kinds of plants farmers can grow, taking some production into the arena of specialty crops. It's also reducing or eliminating some of the impacts of damaging sunlight, wind and hail. It's increasing both yields and crop quality." Hoop house adoption is actually improving farmers' disease and pest management, too, according to the land-grant university horticulturists whom Carey surveyed. And, the higher quality crops are beginning to capture premium prices. The survey found the U.S. Northeast is leading in terms of individual hoop house numbers, although parts of the Midwest are gaining ground quickly. By far, tomatoes and salad ingredients are the top crops.

Apparently, however, the states with the most acreage under high tunnels are in zones where cold weather isn't a big crop risk — California, Arizona, Hawaii, Oregon and Florida. The two largest-acreage states are using most of their high tunnels to raise raspberries or landscape plants. Hawaii has

50 percent of its hoop house acres in flowers. Oregon is specializing in blackberries and blueberries.

"The situation is getting pretty interesting," Carey said.

In contrast, before 1990 the great majority of U.S. adopters were in the nursery industry, he said. Because high tunnels can be semi-permanent, temporary or moveable, many nurseries used them to overwinter container plants that didn't sell during the previous growing season. "Adding to their cost savings, nurseries could truthfully say the structures are temporary - even if their own high tunnels never moved. That made a difference in their property tax assessments," Carey said.

By the early 1990s, hoop houses had become the No. 1 structure in a \$4 billion a year U.S. greenhouse industry, but they accounted for less than 2 percent of the world's total. Research released in 1993 indicated hoop houses were covering more than 482,000 acres of land (21 billion-plus square feet) around the world. China, Japan and Korea accounted for 50 percent of that area.

"In other words, the structures already are helping to produce enormous amounts of food in many parts of the world," Carey said. "In the United States, they are a nursery industry staple, and they're finding a place from small-scale market gardens to our larger scale produce farms. In fact, they're helping today's farmers respond to the rising demand for fresh, locally grown produce. "Even so, I suspect we Americans are just beginning to see the possibilities."

Since 2003, K-State has hosted a High Tunnel website (<http://www.hightunnels.org/>) with original material geared for educators, as well as growers. It provides useful links and the sign-up for an e-mail listserv widely used by growers, researchers and allied industry personnel to ask questions and exchange information about high tunnel use. The Extension horticulturists at the universities of Missouri and Nebraska help maintain the website, which was established as part of a U.S. Department of Agriculture-sponsored project to test and promote high tunnel systems in the central Great Plains.

Subscribe to

GRASS & GRAIN

Call: 785-539-7558
or visit us ONLINE at:
grassandgrain.com

HONDA
BEST ON EARTH

2009 Honda Fourtrax Rancher 4x4
TRX420FM

SALE PRICE **\$5099**

MSRP: \$5799

Garber's 56885 Hwy. 136, Fairbury, NE 68352

Recommended for riders 16 years and older. Be a responsible rider. For rider training information or to sign up for a rider training course, call the ATV safety institute at 1-800-887-2887. Surcharge may apply. While supplies last.

402-729-2294

BELLEVILLE 81 LIVESTOCK SALES

Junction Hwys 36 & 81 Belleville, Kansas

CATTLE SALES EVERY FRIDAY • 10:30 AM

Results from Friday, August 7

COWS \$32.00-\$51.75	HEIFERS
BULLS \$59.00-\$67.00	349 lbs. \$115 unweaned
STEERS	457 lbs. \$107.50 unweaned
416 lbs. \$123 unweaned	671 lbs. \$97.00
737 lbs. \$102 unweaned	810 lbs. \$95.80
898 lbs. \$94.10	916 lbs. \$93.50
950 lbs. \$96.90	
956 lbs. \$94.00	

FEEDER SALE FRIDAY, AUGUST 14
16 blk, 700-750 lbs.; 20 Char hfrs, 750 lbs.; 38 blk hfrs, 750-800 lbs.; 22 blk, 700 lbs.; 37 strs, 750-850 lbs.; 15 blk, 650-750 lbs.; 40 blk, 700-750 lbs.; 120 blk hfrs, 800 lbs.

PLUS MORE.

FEEDER SALES FRIDAY, AUGUST 21-28
FRIDAY, SEPTEMBER 4
200 strs, 900-950 lbs.; 76 strs, 950 lbs.; 50 strs & hfrs, 700-800 lbs.; 85 hfrs, 850 lbs.; 100 hfrs, 800 lbs.
CONSIGN EARLY

GOAT-SHEEP SALE
SATURDAY, AUGUST 29 5:00 PM
Barry & Angii Kort, Owners • 785-527-2258
Myron DeGraff • 785-243-4368
Dean Sothes • 785-374-4288
Alan Reith • 785-541-0452
WEBSITE: Belleville81.com

EL DORADO

LIVESTOCK AUCTION, INC.

316-320-3212

Fax: 316-320-7159

2595 SE Highway 54, P.O. Box 622,
El Dorado, KS 67042

Market Report - Sale Date: 8-6-09. Head Count 1,723.

300-400 lb. steers, \$100-\$120; heifers, \$92.50-\$106; 400-500 lb. steers, \$97.50-\$116; heifers, \$90-\$104; 500-600 lb. steers, \$92.50-\$116; heifers, \$80-\$106; 600-700 lb. steers, \$92.50-\$104.50; heifers, \$80-\$95.50; 700-800 lb. steers, \$85-\$102; heifers, \$80-\$95; 800-900 lb. steers, \$85-\$101.75; heifers, \$75-\$94.75. Trend on Calves: Choice steer and heifer calves steady. Trend on Feeder Cattle: Choice feeder steers steady to \$1 higher; choice feeder heifers steady to \$2 lower. Butcher Cows: High dressing cows \$47.50-\$52.50; Avg. dressing cows \$40-\$47.50; Low dressing cows \$30-\$40. Butcher Bulls: Avg. to high dressing bulls \$55-\$62.50. Trend on Cows & Bulls: Butcher cows steady; butcher bulls steady.

UPCOMING SALES

- **AUGUST 20 - Pre-conditioned calf sale in conjunction with regular sale**
- **AUGUST 29 - Bred cow sale in conjunction with regular sale. Approx. 600 fall calving cows and 100 cow/calf pairs will sell.**

We welcome your consignments!
If you have cattle to consign or would like additional information, please call the office at 316-320-3212 or visit our website: www.eldoradolivestock.com

Chris Locke (316) 320-1005 (H) (316) 322-0675 (M)	Steven Hamlin (316) 747-2521 (H) (620) 222-1199 (M)
Larry Womacks, Fieldman (620) 394-3273 (H) (620) 229-0076 (M)	Van Schmidt, Fieldman (620) 367-2331 (H) (620) 345-6879 (M)

Cattle Sale Every Thursday 11:00 AM

COMPLETE LIQUIDATION AUCTION

SATURDAY, AUGUST 22 — 10:00 AM

3503 W. CHITWOOD—WICHITA, KANSAS

DIRECTIONS: From the intersection of West Street & 47th Street, East 1/4 mi to Kessler, South 1 block to Chitwood.

TRUCK: 2001 GMC 6500, 20' cube van, 8-liter, V-8, gas, w/Allison trans., set up for contractor use w/racks, fiberglass top & plywood interior sides, good wood floor & roll-up dr, slide-out ramps, HD hitch.

TOOLS: Case 5 hp, 2 stage up-right air compr.; Victor cutting torch set w/cart & 9 yrs left on lease; Quickie gas powered cut-off saw; Bosch hammer (Bosch 11240) jack hammer w/Case 6-8 hammer bits; 10 compart. hardware carrier; Fulton 3300 lb trailer winch; set of 6 wrenches 1 3/8" to 2" & other wrench sets; 2 air hand held cutting tools; S&K socket specialty sets; Michigan laser plane leveling system w/case; tapes 25'-100' & 200'; set of HD casters; T & framing squares; boxes of grease; 5 hp 2" water pump; 50' air hose; bearing brackets; DeWalt 4" hand grinder; vise grips; DeWalt hammer drill; Craftsman comb tool sets; B&D rotary hammer w/case, HD; Keson Roadrunner measuring whl; pwr. washer/sand blaster at-ach.

CONCRETE TOOLS: Like new Target MG8 soft cut concrete saw, walk behind w/adj. handles; all sorts of concrete trowels, edgers, finishers, etc.; 2 batch steel motor tub; 10 gal concrete cure & seal; 5 gal Xylene comm. grade degreaser; knee pads; lots of cement trowels; lots of steel stakes; 6-8—18"-2" concrete come-a-longs; brick tongs; 3' alum torpedo groover; concrete brooms; concrete floats & bull floats; 12' concrete chute, alum; concrete screed trowels; concrete wire ties; stainless steel concrete knee boards; new 36" blades of power trowel; misc. rubber boots; Vibra strike Honda power screed; 15—4"x12" plastic concrete forms; Mason bags; line stretchers, spoon & flat; concrete boom & handles; roll of rubber Wasco seal D20—24"x150'; 3' roller bug; misc. mortar tools; Husky 1 sack elect concrete mixer; sev. alum concrete exts.; comm. landscape rakes; concrete boot shoot, extra boots; 4 stone commercial 1 1/2 batch concrete mixers, 2 elect., 2 gas; stone soil compactor—5.5 Honda; 2 Stow 36" power trowels; 15—4"x12" plastic concrete forms for making radius; 22—4"x10" steel concrete forms; connectors; 9 pc low jack scaffolding.

SKID STEER: 2006 1 owner Case 60XT skid steer, w/pallet forks, 430 act. hrs, bucket, tooth attach w/aux. hydraulics & tip top cab.

SPORTING GOODS: RCBS rock chucker master re-loading kit w/30-30, 44 mag, 45-70 & 243 dies; stainless steel meat mixer; 2 tree stands, Summit; coolers; #22 Cabella's meat grinder & stuffer; Buckmaster Hypertech compound bow.

TRAILER: 2006 Rice 20 low-boy HD trailer, 14,000 GVW, w/ramps, brake & spare tire, winch not incl.

MOTORCYCLE: 2005 Honda VTX 1800, 5,174 mi w/Vance & Hines pipes.

FURNITURE: Sony 42" big screen TV.

LAWN/GARDEN, ANTIQUES, MISC.

CORNERSTONE CONCRETE & MASONRY
Pictures on website: www.chuckkorte.com
CHUCK KORTE REAL ESTATE & AUCTION SERVICE INC.
420 Walnut, Augusta, KS • 316-775-2020 or 316-734-5132 cell
Chuck Korte, Auctioneer/Broker • www.chuckkorte.com

Tour to feature no-till information, innovators

No-till on the Plains is accepting registrations up through August 14 for its annual Points North No-till Bus Tour which will be held August 25 – 28, 2009. The bus tour is a unique opportunity for attendees to travel along with Dr. Ray Ward, owner of Ward Laboratories of Kearney, Neb. who shares his vast knowledge of continuous no-tillage, soils, and geology throughout the trip. The air-conditioned motor coach tour features a spectrum of soils, climates, and crops.

Brian Lindley, Executive Director of No-till on the Plains, Inc., shares, "With this kind of format, participants can ask questions of the experts and producers and get immediate, practical answers. The interaction on the bus is just tremendous. Attendees of past tours have told us that these trips have changed their thinking, their

farming practices, and their lives."

No-till on the Plains is excited to feature a great slate of several Western Kansas producers as the first stop on the tour. These no-tillers have attended past bus tours, have taken what they have learned and have applied it on their own farms with a wide diversification of crops. Dr. Ray Ward will be featured in a soil pit which is always a great learning experience. The next stop will be Alliance, Nebraska producer and No-till Education Coordinator for Western Nebraska Mark Watson whose 115 year-old dryland and irrigated family farm has been continuous no-till since 1994. Mark is highly approachable and will share his experience with a variety of crops and conditions. Another highlighted stop will be the Dakota Lakes Research

Farm with Dr. Dwayne Beck in Pierre, South Dakota where attendees take a tram ride with Dr. Beck throughout the many dryland and irrigated continuous no-till crops growing at the research farm. Walking out into the fields with attendees, Dwayne points out the importance of residue and night crawlers while Dr. Ray Ward uses his spade to show the superior soil quality and health at the farm. The Gettysburg, South Dakota family of Mike and Bob Rausch and Sons will be the final producer stop. These brothers have been 100% continuous no-till since 1993, have utilized a variety of seeding tools, and also incorporate cattle into their system. The Rausch Brothers will share their recent positive experience with putting native ground into continuous no-till.

Sightseeing on the bus tour will include a two-hour layover in the historic gold mining town of Deadwood, South Dakota which is a national historic landmark featuring tours, museums, unique stores, restaurants, bars, and opportunities for gaming. A lunchtime stop will be made at Wall Drug, Inc. for a meal in the 76,000 square foot wonderland.

Registration for the tour is \$650 (\$325 for spouses) which includes travel and double-occupancy lodging.

Attendees are responsible for meal costs. Pick-up/drop-off locations are available at Manhattan, Salina, and Hays, Kansas.

For more information on the Points North No-till Bus Tour or to register by August 14, contact No-till on the Plains, Inc. at 888-330-5142 or www.notill.org.

Harvey County Experiment Field to host final field day

Kansas State University's Harvey County Experiment Field will host its final field day Thursday, Aug. 20, starting at 6 p.m.

The research site will officially close at the end of this year.

Field day presentation topics and presenters will include: Effects of tillage and crop rotation on soil physical properties, cover crop and weed interactions, sorghum development update, and research highlights from the Harvey County Experiment Field: The sum of it all by Mark Claassen.

Watermelon will be served, courtesy of the Citizens State Bank.

More information about this final field day, including driving directions, is available by calling K-State Research and Extension Agronomy at 785-532-5776.



Piper Hayes won grand champion meat goat at the Chase County Fair. Hayes was the only entry in the goat division which was judged by Levi Ebert of Wamego.

(photo by Laura Mushrush)

Timber tax seminar scheduled for August 19 in Topeka

Landowners who sell timber — even occasionally — can qualify for tax-saving treatment from the Internal Revenue Service.

"For them, it's another way that money literally can grow on trees," said Charles Barden, Kansas State University forestry specialist

To help Kansans learn about the tax-saving regulations, the Kansas Forest Service and K-State Research and Extension are offering a day-long Timber Tax Seminar Wednesday, Aug. 19, at the Shawnee County Extension Office in Topeka (next to the Kansas Expocentre).

"The subject is something that's still unfamiliar to a number of agricultural accountants, consultants, attorneys and educators. Yet, it can make a big difference in how well a landowner's tree harvests pay," Barden said.

The special regulations address landowners' choices on how to handle timber-related income, improvements, weather losses, management costs, and estate taxes. Nationally recognized experts from Mississippi State University's College of Forestry will lead the discussions.

Registration for the seminar is \$45, which will cover the cost of lunch and an array of resource materials. More information is available by calling Barden at 785-532-1444 or visiting the Kansas Forest Service Website at <http://www.kansasforests.org>.

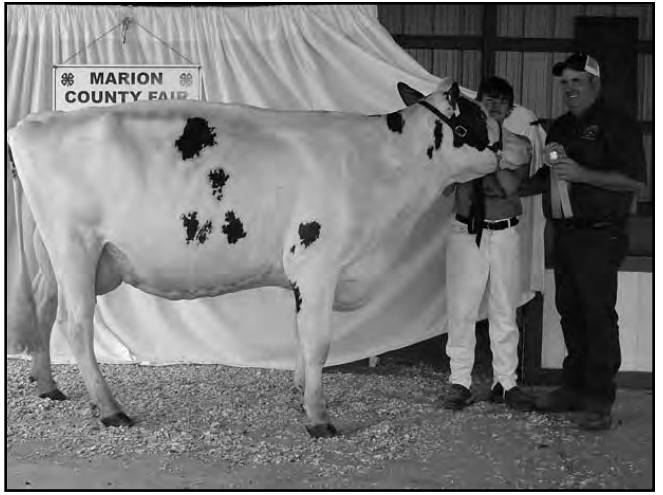

Darren Mueller, Tampa, led out the reserve grand champion dairy entry shown at the 2009 Marion County Fair in Hillsboro. Mueller also competed in the round robin showmanship event where he was named reserve champion.



Grand champion meat goat at the Marion County Fair was an entry shown by Kyle Riffel, Tampa.

JC LIVESTOCK SALES INC.

Now All Wednesday Sales, Hogs 10 AM • Cattle 12 Noon

SPECIAL EARLY CONSIGNMENTS FOR WEDNESDAY, AUGUST 12

TO SELL AT 12 NOON

130 Angus cross 1st calf fall bred heifers, start calving Sept. 15th. bred to low birthweight Lyons Angus bulls . . .B. Schmidt
64 Angus cross 3-7 year old fall bred cows. Complete dispersal. bred to Red Angus bulls . . .Strauss Farms
FALL CALVES
50 Angus cross steers only, 750-850 lbs. . . .Rock Hill Ranch
80 Angus cross steers & heifers, 600-700 lbs., weaned . . .Bachura Farm
19 black cross steers & heifers, 750-825 lbs. . . .J. Lee
12 black cross steers & heifers, 750-825 lbs. . . .D. Andres
55 Angus cross steers & heifers, 650-750 lbs. . . .B. Bergmier
25 Angus cross steers & heifers, 675-775 lbs. . . .B & S Stuewe
75 black cross steers & heifers, 650-750 lbs. . . .J. Florence
50 Angus cross heifers, 650-750 lbs., OCVM. Anderson
YEARINGS OFF GRASS
134 black cross steers, 750-850 lbs. . . .Freisen Ranch
100 mixed steers, 800-850 lbs.C. Clemence
80 mixed steers, 850-900 lbs.K. Chase
120 mixed steers, 825-925 lbs.L. Reich
80 black cross steers, 725-750 lbs.R. Andres
60 mixed steers, 875-900 lbs.J. Hajek
240 mixed heifers, 725-825 lbs.Robbins Ranch
38 mixed heifers, 750-800 lbs.B & S Stuewe
44 black cross steers, 700-750 lbs.B. Bell
More consignments by sale time.

CLAY CENTER LIVESTOCK SALES INC.

Cattle sales Tuesday, 12:00 PM.

Representative sales from last Tuesday, August 4.

STEERS		HEIFERS	
2	485	58	933
6	520	11	932
3	565	1	350
5	692	10	554
6	698	12	650
62	839	34	745
10	876	25	730
57	924	9	822
COW TOP		BULL TOP	
1 head	1475	1 head	2190

SPECIAL ANNIVERSARY & APPRECIATION SALE

TUESDAY, SEPTEMBER 15TH

SHEEP & GOAT SALE

FIRST SATURDAY OF EVERY MONTH

11 O'Clock

Due to USDA requirements, all female and intact male sheep and goats will need to be Scrapie tagged effective January 1. If not tagged, a \$2 fee will be assessed per head.

JUNCTION CITY, KANSAS • Barn Phone 785-238-1471

Junction City Field Reps: Jim Heine 785-765-3480, Alma Seth Lauer 785-949-2285, Abilene

HOWARD LANGVARDT 785-238-8212
Cell: 785-761-5812

KARL LANGVARDT 785-499-5434
Cell: 785-499-2945

Clay Center, Ks • Barn Phone 785-632-5566

Clay Center Field Representatives: Lee Holtmeier 785-348-5468
Tom Koch, 785-243-5124 Bruce Rogge, 785-692-4214
Lance Lagasse, 785-262-1185

MITCH LANGVARDT 785-238-1858
Cell: 785-761-5814

LYNN LANGVARDT 785-762-2702
Cell: 785-761-5813

FOURTH & POMEROY ASSOCIATES, INC.
Joseph Ebert, General Manager
P.O. Box 516, Clay Center, KS 67432
785-632-2141 • WATS 1-800-432-7423

STAR A-100 ALFALFA

High Yielding!
Fine Stemmed!
Excellent Disease Resistance!
Excellent Pest Resistance!
YOU WILL LIKE OUR PRICE!
Available from your local Star Dealer or telephone
800-231-2959
Osborne, KS
The Forage People

FEED KEY FEEDS

"The Key To Successful Feeding"

How do you like your steak? Well done, rare, medium? Everybody has a personal choice.

How about your livestock feed? Same deal, everybody's situation is different, and we do cater to what you need and want.

We will blend the supplements to complement your feedstuffs ... you name it, we can balance your ration.

Call Us Now so we can help you maximize your feedstuffs, livestock productivity and greenbacks in your pocketbook!

FOURTH & POMEROY ASSOCIATES, INC.
Joseph Ebert, General Manager
P.O. Box 516, Clay Center, KS 67432
785-632-2141 • WATS 1-800-432-7423

Pease named director of development for 4-H Foundation

The Kansas 4-H Foundation has named Linda Pease as the new director of development for the youth development organization’s foundation. The announcement was made by Gordon Hibbard, the organization’s president and chief operating officer.

Pease most recently was chief development officer at the Emporia State University Foundation where she had a primary role in raising major gifts, managing the estate planning program, and overseeing the development team.

“I am very pleased to have Linda joining our outstanding team of professionals,” Hibbard said.

“She will be a valuable asset to our organization with her combination of fund development experience and passion for Kansas 4-H.” “Her involvement with our organization will provide a greater opportunity for us to serve Kansas 4-H, including the projects and programs we operate and administer as a foundation,” he added.

Prior to working at Emporia State University, Pease worked at Kansas Farm Bureau, the National Audubon Society and the Kansas Pork Producers. She has been active in several volunteer roles including work as a community 4-H club leader in Riley County where she and her family helped start the Little Apple 4-H Club when her daughters were in 4-H. She is also a past chair of the Kansas Foundation for Ag in the Classroom. “Coming to work at the 4-H Foundation feels a bit like going home again. I’m looking forward to working with the staff to help the foundation grow the resources needed for the future success of their programs and projects,” Pease said.

The Kansas 4-H Foundation was established in 1952 to provide services and private sector support to Kansas 4-H. The Foundation owns and operates the Rock Springs 4-H Center, owns the Clovia Scholarship House at Kansas State University, provides a supply service for local 4-H entities, publishes the “Kansas 4-H Journal” and provides private 4-H funding for grants, awards, trips, internships and scholarships.

Pease will begin her duties with the Kansas 4-H Foundation on Sept. 14.

Make the most of summer annual forages

Many summer annual forages grown in Kansas may be cut for hay multiple times. With reasonable care, those forages — sudangrass, hybrid pearl millets, and even sorghum-sudangrass hybrids — can produce two and even three cuttings with excellent feed value, said Kansas State University agronomist Vic Martin.

One exception is forage sorghums which are excellent as silage or green chop but poor for haying, said Martin who is a specialist in annual forages and alternative crops with K-State Research and Extension. Forage sorghum can produce high tonnage, good quality hay, especially the newer BMR (brown mid-rib) hybrids, but producers need to take care to condition stems properly so they will dry

down properly before baling.

Sudangrass and hybrid pearl millet are well suited for haying and grazing, and while they may also be ensiled or green chopped, these are less-efficient options. In order to maximize quality, hay should be cut before heads emerge. If these crops are allowed to grow until head emergence before cutting, they will produce more tonnage but feed quality will be substantially reduced.

Sorghum-sudangrass hybrids may be successfully used for hay, but have thicker stems than sudangrass and pearl millet. As a result, it is important to crush or crimp the stems of sorghum-sudangrass hybrids to allow for rapid drying. Sudangrass and hybrid pearl millet pro-

duce better quality hay than sorghum-sudangrass hybrids as they have smaller stem diameters and their composition is typically 50 percent or less stem.

When planning on multiple cuttings, raise the cutter bar high enough to allow for rapid regrowth, typically six inches for sudangrass and sorghum-sudangrass hybrids and eight inches for pearl millet, Martin said. To further stimulate growth and hay forage quality (protein), apply 30 pounds of nitrogen per acre after harvest. If yields are especially high, it may be advisable to apply up to 50 pounds per acre.

Finally, after baling, to insure hay quality is maintained, producers should move bales to proper storage as soon as possible, he said.

WASHINGTON LIVESTOCK AUCTION

WASHINGTON, KANSAS – PHONE 785-325-2243
CATTLE SALE EVERY WEDNESDAY - 12:30 P.M.
Check out our video auction at www.washingtonlivestockmarket.com

Regular Sale Wednesday, August 5			
Our first video auction was very successful. We sold 70 head heifers background at \$95.10. In our regular sale we sold 65 heifers, 775 lbs. at \$98.00. Slaughter cows \$31.25-\$64.00. Not enough calves to test the market.			
BULLS		374 lbs.	\$119.50
380 lbs.	\$120.25	486 lbs.	\$113.50
HEIFERS		667 lbs.	\$103.50
312 lbs.	\$116.00	706 lbs.	\$104.25
356 lbs.	\$115.00	814 lbs.	\$95.85
420 lbs.	\$109.00	898 lbs.	\$91.10
545 lbs.	\$105.25	1052 lbs.	\$85.85
680 lbs.	\$91.50	1290 lbs.	\$77.00
717 lbs.	\$93.00		
965 lbs.	\$82.00	SLAUGHTER COWS	\$36.00-\$68.50
STEERS		SLAUGHTER BULLS	\$59.50-\$66.50
295 lbs.	\$116.00		
330 lbs.	\$114.00		

For more information or consignments contact:
Manager Jim Breeding: 785-562-7248
Adam Grover 785-541-0432
BARN: 785-325-2243

Eureka Livestock Sale

P.O. Box 267 Eureka, KS 67045
620-583-5008 Office 620-583-7475

Sale Every Thursday at 11:30 a.m. Sharp

On Thursday, Aug. 6, we had 2,007 head of cattle on a good market.

STEERS	18 bk char 739@100.00	15 bk char 590@97.25
10 bk 482@113.00	19 bk char 741@100.00	32 bk bwf 715@97.00
28 bk 586@110.25	10 bk red 813@98.50	20 bk bwf 752@96.90
6 bk 595@109.00	24 bk red 777@98.00	17 bk gray 652@96.50
5 bk bwf 617@108.75	15 mix 804@98.00	17 bk 658@96.50
6 bk char 626@107.25	29 bk Limox780@97.90	100 mix 738@95.80
11 bk bwf 626@106.00	24 bk bwf chr 888@96.75	27 bk 646@95.50
14 bk bwf 686@105.75	118 mix 875@96.50	10 bk bwf 797@95.10
34 mix 645@104.25	37 xbred 917@94.50	22 mix 777@95.00
25 Limo-x 658@103.80	HEIFERS	52 mix 798@94.70
14 bk char 647@102.50	3 bk 402@100.50	80 mix 776@94.30
29 bk char 696@102.00	9 bk 536@99.00	26 limox 672@94.25
13 bk 724@102.00	13 red char 577@99.00	11 char 650@94.00
21 bk bwf 784@100.00	20 mix 645@97.75	4 bk red 732@93.00

BUTCHER COWS: \$34-\$52.50, mostly \$44-\$50, very active. **BUTCHER BULLS:** \$52-\$64.80.

SPECIAL STOCKER FEEDER CALF SALE, AUGUST 13

- 260 blk bwf steers & heifers, 450-675 lbs., weaned & vaccinated, from the Baker Ranch
- 250 blk Char-x steers & heifers, 600-800 lbs., weaned & vacc.
- 220 Angus & bwf steers & heifers, 600-800 lbs., weaned & vacc.
- 100 black red steers & heifers, 600-700 lbs.

Most all these calves are weaned & vaccinated ... Very Fancy.

- 240 mixed steers, 800-900 lbs.
- 90 black red steers, 800-900 lbs.
- 80 black red heifers, 700-850 lbs., open
- 26 Red Angus steers & heifers, 500-600 lbs.

MORE CONSIGNMENTS BY SALE TIME.

We appreciate your business!

Ron Ervin - Owner-Manager
Home Phone - 620-583-5385
Mobile Cell 620-750-0123

ATTENTION CATTLE FEEDERS

Go to the Source for calves in northeast Kansas and southeast Nebraska

Riverside Cattle Company

All calves will be purchased in Missouri and Kansas, Loaded, and shipped the same day (partial loads available)

Delivered Price:

Heifers, 350-400 lbs. \$102.00-\$106.00
400-600 lbs. \$92.00-\$95.00
600-650 lbs. \$88.00-\$91.00

Steers & Bulls: 350-450 lbs. \$114.00-\$118.00
450-500 lbs. \$104.00-\$110.00
500-550 lbs. \$100.00-\$107.00

- Calves will be mixed color (black, red, char crosses) unless ordered otherwise
- All blacks upon request add \$5.00
- All prices includes freight
- Will buy back as yearling

Call for daily price quote

For more information contact:
Jim Breeding, 785-562-7248, cell
785-325-2243 barn, 785-562-2615 home
"If you don't like 'em on delivery, you don't own 'em"

EMPORIA LIVESTOCK SALE CO.

Bonded & Insured

SALE EVERY FRIDAY IN EMPORIA, KANSAS AT 11:00 AM

620-342-2425 or 800-835-7803 toll-free • Fax: 620-342-7741

8-7-09. Total Receipts 864. A nice run of cattle for last Friday with most of the cattle weighing 600 pounds and up. Selling steady to a little cheaper. Cows and bulls steady to cheaper.

2 hrs @426#	\$100.00	2 str @595#	\$95.50
3 hrs @408#	\$98.00	4 str @699#	\$102.75
3 hrs @525#	\$98.00	6 str @688#	\$102.75
8 hrs @597#	\$97.00	7 str @699#	\$97.75
7 hrs @508#	\$96.50	18 str @729#	\$102.00
4 hrs @560#	\$95.00	4 str @726#	\$100.00
2 hrs @550#	\$94.00	3 str @745#	\$99.50
2 hrs @515#	\$93.00	3 str @788#	\$94.25
4 hrs @620#	\$97.00	7 str @830#	\$99.00
3 hrs @640#	\$96.00	59 str @833#	\$98.85
15 hrs @692#	\$95.00	4 str @816#	\$98.75
10 hrs @688#	\$94.55	4 str @804#	\$95.50
5 hrs @693#	\$93.50	11 str @823#	\$98.00
4 hrs @611#	\$90.00	5 str @800#	\$97.75
6 hrs @740#	\$95.50	9 str @877#	\$97.60
3 hrs @721#	\$94.75	7 str @845#	\$97.30
5 hrs @778#	\$94.25	8 str @869#	\$97.10
21 hrs @791#	\$94.00	9 str @820#	\$96.75
11 hrs @820#	\$95.00	6 str @865#	\$95.00
64 hrs @845#	\$94.10	5 str @865#	\$94.10
13 hrs @828#	\$94.10	30 str @916#	\$95.90
5 hrs @861#	\$94.00	7 str @909#	\$95.85
14 hrs @814#	\$93.90	4 str @908#	\$95.25
31 hrs @851#	\$92.10	6 str @974#	\$94.25
4 hrs @870#	\$88.00	41 str @964#	\$93.25
66 hrs @925#	\$92.00	4 str @972#	\$92.50
7 hrs @1077#	\$84.00	21 str @1028#	\$91.75
4 str @501#	\$107.00	45 str @1044#	\$89.50
4 str @530#	\$104.50		

COWS \$46.00-\$52.50
BULLS: \$59.00-\$63.75

EARLY CONSIGNMENTS FOR FRIDAY, AUGUST 14TH

25 mix str & hrs, 500-700 lbs.; 14 blk str & hrs, 600-700 lbs.; 47 blk & red str, 700-900 lbs.; 550 mixed str, 800-900 lbs., pending; 55 blk & red str, 875-950 lbs.

Many more consignments pending heat and market. Give us a call for appraisals or consignments

EARLY CONSIGNMENTS FOR FRIDAY, AUGUST 21

120 blk & red str & hrs, 700-900 lbs.; 213 blk & red str, 950 lbs. *More consignments by sale time.*

For Cattle Appraisals Call:
BRODY PEAK, 620-343-5107 GLENN UNRUH, 620-279-4524
LYLE WILLIAMS, Field Representative, 785-229-5457
WIBW 580 - 6:45 A.M. Thurs;
KVOE 1400 - 6:30-6:45 A.M. Thurs. & Fri.

Fredonia Livestock Auction, LLC

360 W. Madison • Fredonia, KS 66736
Phone: 620-378-2212
Don Haun, Owner, 620-485-4554
Delbert Waggoner, Manager, 620-583-9467

Tuesday, August 4, 2009 - Headcount - 1,488
Stocker steers were steady to slightly higher compared with last week. Heifers were down. Feeder cattle remained mostly steady. The butcher cow market was considerably higher.

STEERS		HEIFERS	
300-399 lbs.	\$95.00-\$115.00	300-399 lbs.	\$82.00-\$98.00
400-499 lbs.	\$95.00-\$119.00	400-499 lbs.	\$95.00-\$107.00
500-599 lbs.	\$95.00-\$111.75	500-599 lbs.	\$88.50-\$104.00
600-699 lbs.	\$92.00-\$108.75	600-699 lbs.	\$85.00-\$101.00
700-799 lbs.	\$90.00-\$103.25	700-799 lbs.	\$93.00-\$96.90
800-899 lbs.	\$94.50-\$102.75	800-899 lbs.	\$93.00-\$96.90
Pairs	\$730.00-\$800.00	Bred Cows	No Sales
Butcher Cows	\$44.50-\$55.75	Butcher Bulls	No Sales

REPRESENTATIVE SALES

STEERS		HEIFERS	
3 mix, Erie	438@109.00	1 brown, Erie	430@107.00
2 bwf, Elk City	440@119.00	4 mix, Independence	453@102.00
2 mix, Cherryvale	483@111.00	17 bmf, Burlington	497@104.50
4 blk, Erie	518@107.50	17 blk, Elk City	549@104.00
3 mix, Buffalo	533@108.00	51 m, Gainesville, MO	569@100.25
3 bmf, Burlington	588@108.00	39 bmf, Burlington	615@101.00
16 blk, Elk City	624@105.75	41 m, Gainesville, MO	640@97.85
74 blk, Fall River	750@102.90	45 mix, Longton	676@99.20
12 mix, Buffalo	755@101.00	74 mix, Fall River	726@96.90
74 blk, Fall River	762@103.10	64 m, Gainesville, MO	758@94.00
23 blk, Fredonia	823@102.75	61 mix, Eureka	771@94.20

Access our sale live on the internet at: www.cattleusa.com

Fredonia Livestock Auction, LLC. . . .
Your beef connection.
Where top dollar and customer satisfaction meet.

Holton Livestock Exchange, Inc.

1/2 mile East of Holton, KS on 16 Highway
Livestock Auction every Tuesday at 6:00 PM
Serving the Midwest Livestock Industry for 55 Years!

MARKET REPORT FOR TUESDAY, AUGUST 4
WE SOLD 1041 CATTLE

STEERS		HEIFERS	
4 blk str	350@129.00	11 blk bwf str	783@98.75
8 blk str	378@126.00	54 mxd str	867@98.50
8 blk bwf str	508@119.50	10 blk char str	871@96.75
12 blk bwf str	474@119.50	15 blk str	888@96.75
4 blk str	485@118.50	10 blk bwf str	821@95.25
18 blk bwf str	553@118.35	17 red blk str	962@93.60
24 blk str	561@117.10		
4 blk str	610@112.50	HEIFERS	
3 blk str	606@110.50	4 blk bwf hrs	471@108.75
4 blk str	662@109.50	9 blk hrs	491@108.00
32 blk bwf red str	605@109.25	3 blk bwf hrs	468@105.50
60 blk bwf str	617@108.00	8 blk bwf hrs	548@104.75
8 blk bwf str	697@107.75	10 blk hrs	567@103.50
23 blk bwf str	665@107.50	19 blk bwf hrs	551@103.00
23 blk bwf str	717@107.50	11 blk char rwf	566@101.00
7 blk bwf str	701@107.00	7 blk hrs	582@100.50
13 blk char str	640@107.00	5 blk hrs	577@99.00
28 mxd str	658@106.75	8 blk hrs	575@99.00
21 blk bwf str	697@106.10	10 blk hrs	664@97.85
60 blk bwf str	762@105.10	5 blk hrs	607@97.00
5 blk str	728@105.00	18 blk bwf hrs	673@97.00
4 blk bwf str	740@104.50	54 blk bwf hrs	642@97.00
8 blk str	727@104.25	25 blk bwf hrs	759@95.75
4 blk char str	712@104.00	11 blk bwf hrs	624@95.50
11 blk bwf str	706@103.75	7 blk hrs	701@95.25
12 blk bwf char	610@103.50	10 blk hrs	681@94.50
27 blk bwf str	775@101.75	46 blk bwf hrs	778@94.50
8 blk bulls	655@99.50	7 blk hrs	731@94.35
		3 blk hrs	933@85.50

TUESDAY, AUGUST 25-SPECIAL CALF & YEARLING AUCTION 6 P.M.

Dan Harris, Auctioneer & Owner • 785-364-3320
Danny Deters, Corning, Auct. & Field Rep • 785-868-2591
Dick Coppinger, Winchester, Field Rep. • 913-774-2415
Steve Aeschliman, Sabetha, Field Rep. • 785-284-2417
Larry Matzke, Wheaton, Field Rep. • 785-268-0225
Barn Phone • 785-364-4114
WEBSITE: www.holtonlivestock.com
EMAIL: dan@holtonlivestock.com



Dilon Altwegg with his Reserve Champion Dairy project. Altwegg also earned the award for Grand Champion Dairy showman at the Geary County Free Fair.



Sarah Schmalzried with her Grand Champion Dairy Goat. Schmalzried was also tapped as Grand Champion Goat showman during the Geary County Free Fair.



Kyler Langvardt with his Grand Champion Meat Goat Breeding doe shown at the Geary County Free Fair.

Research shows what it takes to achieve quality cattle goals

Producers aiming for high-quality beef, take note: starch is a key at every step in the life of cattle.

A recent study from the University of Illinois shows the level of starch in both growing and finishing diets can affect overall performance and final carcass merit.

“We saw improvements in terms of marbling when we looked at those cattle that were fed higher levels of starch,” says Keela Retallick, an Illinois graduate student who is mentored by well-known animal scientist Dan Faulkner.

She presented an abstract on the topic at the American Society of Animal Science meetings in Des Moines earlier this year.

“A lot of previous studies on starch in the growing phase have fed the cattle a common finishing diet,” she says. “We varied the level of starch in the finishing phase as well.”

Nearly 250 head were early-weaned at an average of 65 days and then entered one of three treatments where they were fed intermediate, low or very low levels of starch.

After 111 days, the cattle were ultrasound scanned,

which showed slight differences in marbling score. The 82 head in the highest starch group had a score of 429, compared to 395 for the lowest level.

Performance measures were very similar across all growing treatments.

“In the beginning, the only thing we saw that was affected by level of starch was marbling,” Retallick says.

As the cattle moved into the finishing phase, they were redistributed so there were nine different combinations of growing and finishing diets.

“In the finishing phase, there was a linear tendency to the effect of the marbling score,” she says.

The cattle on the 50% corn diet went nearly 77% Choice, while 32.4% had enough marbling to meet the Certified Angus Beef ®(CAB) brand specifications. The low starch diet reduced Choice grading cattle to 70.5%, but the level of premium Choice was cut in half to 16.1%. Those numbers slid even further for those on the very low starch diet, at 56.8% Choice and 13.6% premium Choice.

Faulkner notes that even the highest level of starch

probably does not reflect the industry “norm.”

“That was not a real high starch diet because of the level of protein we needed for those young calves,” he says. They are currently doing work that will look at the differences with diets containing 70% to 80% corn.

Retallick says they expected to see an interaction between level of starch in each phase.

“We didn’t see any effect of that combination,” she says. “Really we just saw the main effect of either the growing or the finishing diet. The cattle that were on the higher level of starch all the way through had the most desirable carcass endpoints in terms of marbling.”

Faulkner says this is consistent with other research across the country.

“Clearly the level of starch has an impact on getting that adipocyte differentiation or marbling in those cattle,” he says. “For these long-fed calves, starch early on is important to get quality in those calves and get additional value out of those carcasses.”

Retallick put dollar-figures to the findings. Al-

though they weren’t statistically different, numerically the economics favor higher starch diets.

“They were more profitable by close to \$20 per hundredweight (cwt.),” she says, noting that was using a five-year average for costs. “Using \$5 corn, it was closer to \$9.”

The performance advantage during the finishing phase, along with carcass quality premiums, defined that profit.

“The feed costs were higher (with intermediate starch) but they were eating less than those on the lower levels,” Retallick says.

The higher starch cattle gained 4.32 pounds (lb.) per day, while the lowest group were at 4.01 lb./day.

The underlying message, Retallick says, is that producers can successfully feed young calves to a higher quality endpoint, and make more dollars doing it.

“If you’re marketing on a grid, you’re definitely going to see some profitability advantages with early weaning in combination with strategically feeding the amount and source of the energy in the diet,” she says.

Research tries to solve pest problems

New research from the Agricultural Research Service (ARS) shows that two nepetalactone compounds found in catnip can discourage stable flies from biting cattle. The stable fly is a major pest of U.S. cattle. These biting insects create stress and discomfort for the animals whose blood forms their diet. ARS scientists estimate the flies’ bloodsucking habits could cost the U.S. cattle industry \$2 billion annually in reduced production efficiency and milk yield losses.

Traditional insecti-

cides — in addition to being impractical for organic farmers — have had limited success in countering this biting pest. Fortunately, scientists at the ARS Agroecosystem Management Research Unit in Lincoln, Neb., are developing a novel “push-pull strategy” to improve sustainable stable fly management. Although similar tactics have been employed successfully with other pests, the push-pull strategy is not commonly used to control stable flies.

ARS entomologists Jerry

Zhu and Dennis Berkebile are working with industry and Kansas State University collaborators to identify aromatic compounds that attract and repel stable flies. Identifying volatile and nonvolatile compounds to lure and repel stable flies is an important step in developing biobased control tools for this pest. The scientists have already identified two additional nepetalactone compounds that will discourage even starved stable flies from biting cattle and feeding on their blood. In laboratory assays, these

compounds have a success rate of more than 98 percent. The same compounds have a 95 percent success rate in discouraging female stable flies from laying eggs — another important element of stable fly control. Zhu and his colleagues have also identified several compounds that elicited an antenna response in stable flies, similar to that observed in response to pheromones. These results suggest that these compounds could be used as attractants for stable fly management.

Sell

Sell Or Buy

At

St.

Marys

Tuesdays

Cattle

By Auction

STARTING TIME
11:30 AM

We sold 1506 cattle August 4. Steer and heifer calves were in good demand at steady prices. Feeder steers and heifers sold steady to \$2.00 lower. Cows and bulls sold on a steady market.

STEER & BULL CALVES			
4 bwf/blk str	345 @ 135.50	9 mix str	673 @ 101.75
1 blk str	370 @ 121.00	24 mix str	713 @ 101.75
3 bwf/blk str	462 @ 120.00	61 mix str	832 @ 101.10
2 bwf/blk str	515 @ 112.00	140 mix str	776 @ 100.50
4 blk/sim str	498 @ 107.50	14 bwf/blk str	770 @ 100.00
1 char str	515 @ 107.00	66 mix str	773 @ 99.00
1 blk bull	510 @ 103.00	60 mix str	868 @ 99.00
		8 blk/sim str	637 @ 98.50
		66 mix str	846 @ 98.50
		10 blk/red str	848 @ 98.50
		62 mix str	851 @ 98.00
		62 mix str	859 @ 98.00
		70 x-bred str	733 @ 97.75
		14 blk/char str	858 @ 97.50
		11 blk str	858 @ 97.00
		37 mix str	950 @ 94.10
		110 mix str	905 @ 93.60
		13 bwf/blk str	884 @ 93.00
		120 mix str	900 @ 92.30
		4 blk str	1014 @ 87.00
		10 blk/char str	1176 @ 85.00

STOCKER & FEEDER STEERS			
9 blk/red str	657 @ 112.75		
2 blk str	650 @ 110.00		
21 bwf/blk str	698 @ 109.10		
8 blk/red str	663 @ 109.00		
9 blk str	689 @ 108.75		
50 bwf/blk str	698 @ 108.00		
3 blk str	652 @ 106.25		
20 blk/red str	732 @ 105.50		
5 blk/wf str	722 @ 104.85		
56 blk/sim str	754 @ 104.00		
5 sim str	574 @ 103.50		
58 mix str	758 @ 102.35		

HEIFER CALVES			
4 bwf/blk hfr	378 @ 107.00		
1 blk hfr	455 @ 100.50		
1 sim hfr	340 @ 96.50		
1 bwf hfr	445 @ 96.50		
9 x-bred hfr	454 @ 96.50		
2 blk hfr	500 @ 95.00		
7 blk/sim hfr	524 @ 93.50		

STOCKER & FEEDER HEIFERS			
2 blk hfr	613 @ 97.50		
4 blk hfr	651 @ 96.25		
56 mix hfr	829 @ 93.00		
63 mix hfr	837 @ 92.25		
3 blk/sim hfr	880 @ 84.00		
12 bwf/blk hfr	1003 @ 82.75		

COWS			
1 x-bred cow	1345 @ 58.50		
1 blk cow	1530 @ 52.25		
1 blk cow	1405 @ 51.00		
1 sim cow	1550 @ 50.75		
1 blk cow	1385 @ 50.00		
1 blk cow	1505 @ 49.25		
1 limo cow	1155 @ 48.75		
1 char cow	1435 @ 48.00		
1 blk cow	1345 @ 47.50		

COW/CALF PAIRS			
2 blk cows/cvs	@ 1025.00		

BULLS			
1 blk bull	1930 @ 62.50		
1 blk bull	2145 @ 60.00		
1 blk bull	1610 @ 59.25		
1 wf bull	1695 @ 56.75		
1 wf bull	1480 @ 56.50		

SPECIAL EARLY CONSIGNMENTS FOR THIS TUESDAY, AUGUST 11

35 black steers & heifers, 600-700 lbs.

25 steers & heifers, 600-650 lbs.

100 black, blackwhiteface heifers, 675-750 lbs., off grass

40 Angus heifers, 900-925 lbs., off grass

50 black, blackwhiteface steers, 875-900 lbs., off grass

120 black, blackwhiteface steers, 850-875 lbs., off grass

95 black, blackwhiteface steers, 825-850 lbs., off grass

120 black crossbred steers, 850-875 lbs., off grass

111 black crossbred steers, 875-925 lbs., off grass

120 black crossbred steers, 875-900 lbs.

More consignments by sale time.

SPECIAL FEEDER CATTLE SALE THURSDAY, AUGUST 13 • 2:00 PM

250 Hereford heifers, OCV'd

525 Hereford steers, 775-900 lbs.

All home raised, 2 rounds of shots, off grass. All home raised from Brainard Cattle Co.

More consignments by sale time.

WATCH OUR AUCTIONS LIVE ON DVAuctions.com

FOR INFORMATION OR ESTIMATES:

REZAC BARNSt. Marys, 785-437-2785

DENNIS REZACSt. Marys, 785-437-6349

.....Cell: 785-456-4187

KENNETH REZACSt. Marys, 785-437-6697

LELAND BAILEYHoyt, 785-286-1107

LYNN REZACSt. Marys, 785-437-6475

Toll Free Number.....1-800-531-1676

Website: www.rezaclivestock.com

AUCTIONEERS: LELAND BAILEY & DENNIS REZAC

Rezac

Livestock Commission Company, Inc.

St. Marys, Ks.