

Kansas Hay Market Report

Hay trade slow. Demand moderate to strong for dairy alfalfa, moderate for alfalfa pellets, grinding alfalfa and grass hay. Unsettled weather has remained over the entire state interfering with the curing and baling of alfalfa and brome. The first cutting of alfalfa is about finished and some second will begin next week, most second is a week away.

Alfalfa producers continue to resist the lower prices offered. Dairies are trying to reduce losses and reach a breakeven point by lowering their feed costs. Higher grain prices have increased the price of protein supplements making alfalfa a bargain.

Southwest Kansas: Dairy and grinding alfalfa steady. Movement slow. Alfalfa, Horse, small squares, 230.00-250.00; Dairy, 75-80 cents/point RFV, Premium to Supreme 130.00-140.00, or 140.00-155.00 delivered; Premium 120.00-130.00, alfalfa standing for haylage 95.00-105.00 (dried to

15%-0% moisture). Utility-Fair grinding at the edge of the field, 100.00-110.00, mostly 100.00-105.00, an instance 95.00 for immediate pickup. Ground and delivered locally to feedlots and dairies 120.00-130.00, ground-on-the-truck 118.00-123.00. The week of 5/25-30, 10,636T grinding alfalfa and 1,516T of dairy alfalfa were delivered. Wheat hay, good large rounds 60.00-65.00. Oat hay, good small squares 125.00. The average paid by feedlots on June 1 for alfalfa ground and delivered was 153.62, down 9.54 from last month, usage was 1,099T/day, down 1% total usage was 34,071T.

South Central Kansas: Dairy and grinding alfalfa steady, alfalfa pellets steady to 10.00 lower. Movement slow to moderate. Alfalfa, Dairy, 65-80 cents/point RFV, Premium to Supreme, 130.00-140.00, an instance 160.00; Premium 115.00-130.00; Good 90.00. Utility-Fair grinding alfalfa at the edge of the field 80.00-90.00. Ground and delivered locally to feedlots 100.00-116.00. The week of 5/25-30, 2,735T of grinding alfalfa and 1,956T of dairy alfalfa were delivered. Alfalfa pellets: Sun Cured 15% protein 160.00-175.00; Sun Cured 17% 170.00-183.00; Dehydrated 15% 210.00 and 17% 220.00. The average paid by feedlots on June 1 for alfalfa ground and delivered was 127.22, down 10 cents from last

month, usage was 270T/day, down 12%, total usage was 8,373T.

Northwest Kansas: Dairy and grinding alfalfa steady. Movement slow. Alfalfa: Horse, small squares new crop 200.00. Dairy, no trade. Utility-Fair grinding alfalfa at the edge of the field 90.00-100.00; Ground and delivered to feedlots and dairies 120.00-140.00.

North Central-Northeast Kansas: Dairy and grinding alfalfa, prairie hay and brome steady. Movement slow. Alfalfa: Horse small squares new crop 7.00/bale; Dairy, Supreme, an instance 150.00; Premium 120.00-140.00; Utility-Fair grinding alfalfa at the edge of the field, 60.00-80.00, alfalfa Ground-on-the-truck 90.00-100.00, Ground and delivered 100.00-120.00. Grass hay: Bluestem small squares, Good 90.00-100.00, Mid squares 70.00-80.00, large rounds 45.00-60.00. Brome: Good, small squares, 100.00-110.00, Mid squares, 75.00-85.00, large rounds, 50.00-60.00, fair 40.00-50.00. Straw contracted, small squares 3.25/bale, midsize bales 55.00/T.

The Kansas Hay Market Report is provided by the Kansas Department of Agriculture with technical oversight from the USDA Agricultural Marketing Service.

AUCTION

THURSDAY, JUNE 25 — 6:00 PM

707 E. 4th Street — WAMEGO, KANSAS

2-Bay Car Wash along with a 36X48 Metal Shop Building, Heated Concrete Floors, Overhead & Walk Through Doors

COMMERCIAL PROPERTY

This property has a 2-bay car wash along with a 36X48 metal shop building. This building has heated concrete floors, overhead and walk through doors and is in very good condition. The building has currently been used as an auto repair shop but is extremely clean and could be used for a variety of businesses. DON'T MISS THIS OPPORTUNITY!

Buyer to pay 10% down day of Auction with balance due on or before July 15, 2009. Taxes pro-

rated to closing. Cost of Title Insurance to be divided equally between Buyer & Seller. **STATEMENTS MADE DAY OF AUCTION TAKES PRECEDENCE OVER ANY OTHER INFORMATION.**

OPEN HOUSE Wednesday, June 17, 2009 from 5:30-7:00PM or by contacting Vern Gannon Broker/Auctioneer 785-770-0066, 785-539-2316 or Gannon Real Estate and Auctions 785-537-9003.

WILFORD & DONNA SIMMER, OWNER

GANNON REAL ESTATE AND AUCTIONS

VERN GANNON, AUCTIONEER

785-770-0066 • MANHATTAN, KANSAS

www.gannonauctions.com



AUCTION

TUESDAY, JUNE 23 — 6:00 PM

102 State Street — WESTMORELAND, KANSAS

2 Story, 3 Bed, 1 Bath Home in Westmoreland on 4 City Lots

Two story, 3 bedroom, one bath home in Westmoreland on 4 city lots; established trees and large yard. There is a 2-car detached garage and 30'X40' heated shop with concrete floor. This house is in very good condition with new interior paint. The home has been remodeled with newly sheetrocked and carpeted bedrooms. Some hardwood floors and new linoleum in the kitchen and laundry rooms. This is a great property with many extras and plenty of space.

Buyer to pay 10% down day of Auction with balance due on or before July 16, 2009. Cost of

Title Insurance to be divided equally between Buyer & Seller. Taxes prorated to closing. All inspections including lead base paint inspection to be completed prior to Auction at Buyer's expense if requested. **STATEMENTS MADE DAY OF AUCTION TAKES PRECEDENCE OVER ANY OTHER INFORMATION.**

OPEN HOUSE ON REAL ESTATE, Friday, June 12, 2009, from 5:30-7:00PM or by appointment by contacting Ron Hinrichsen Listing Agent/Auctioneer 785-770-0222 or Gannon Real Estate and Auctions 785-537-9003, Vern Gannon Broker 785-539-2316.

LANDON OVERKAMP

GANNON REAL ESTATE AND AUCTIONS

785-537-9003 • MANHATTAN, KANSAS

www.gannonauctions.com



MANHATTAN

COMM. CO. INC.

CATTLE AUCTION EVERY FRIDAY



1-800-834-1029

Toll-Free

STARTING 10:00 A.M. ON CULL COWS

FOLLOWED BY STOCKER FEEDERS — 11:00 A.M.

OFFICE PHONE 785-776-4815 • OWNERS MERVIN SEXTON & JOHN CLINE

A seasonal run of cattle found very good interest from a good attendance of local and out of state buyers. Steers and heifers with quality and condition were selling at fully steady prices. Cull cows and bulls were selling \$2 to \$3 lower. We had some pairs and fall bred cows which were finding a good demand. Following is a partial listing.

STEER CALVES — 550 LBS.

Don Pfuetze/Michelle Ecku Eskridge	6 blk str	510 @ 121.00
Don Pfuetze/Michelle Ecku Eskridge	3 blk str	458 @ 121.00
Marilyn Hazen	3 herf str	400 @ 118.00
Christopher Clafin	3 blk str	455 @ 116.50
Marilyn Hazen	3 herf str	536 @ 114.00

FEEDER BULLS & STEERS — 550+ LBS.

Jerry/Beverly Smith	Chapman	3 blk str	575 @ 113.50
Carl Sinn	Manhattan	6 blk str	553 @ 112.75
Sherry Duncan	St. George	4 blk str	608 @ 110.00
Marilyn Hazen	Frankfort	5 herf str	590 @ 107.75
Toni Vanmeter	Eskridge	5 mix bulls	542 @ 106.00
Carl Sinn	Manhattan	3 blk str	616 @ 104.00
Ron Abitz	Wheaton	6 blk str	745 @ 97.00
Ron Abitz	Wheaton	3 herf str	841 @ 89.75
Ron Raub	Frankfort	3 mix str	838 @ 88.00

HEIFER CALVES — 550 LBS.

Carl Sinn	Manhattan	7 blk hfrs	529 @ 110.25
Jerry/Beverly Smith	Chapman	5 blk hfrs	482 @ 109.00
Don Pfuetze/Michelle Euku Eskridge		5 blk hfrs	464 @ 106.50
Toni Vanmeter	Eskridge	4 cross hfrs	478 @ 104.50
Elder & Son	Linwood	7 blk hfrs	518 @ 104.00
Marilyn Hazen	Frankfort	3 herf hfrs	423 @ 103.50
Ray Oneil	Beattie	3 blk hfrs	541 @ 96.00

FEEDER HEIFER — 550+ LBS.

Carl Sinn	Manhattan	9 blk hfrs	604 @ 98.75
Shannon Fox	Westmoreland	4 blk hfrs	590 @ 95.00

Line Cattle Co.	Wamego	6 blk hfrs	664 @ 91.25
Line Cattle Co.	Wamego	8 blk hfrs	711 @ 90.00
Harry Taylor	Kearney, MO	4 herf hfrs	950 @ 80.50

BULLS — 550+ LBS.

Randy Giesel	Burns	1 blk bull	1915 @ 55.25
Steve Bechard	Clifton	1 cross bull	1740 @ 54.00
Christopher Clafin	Linwood	1 blk bull	1835 @ 53.75

COW/CALF PAIRS

Liz Buller	Council Grove	2 blk	6 years	@ 1325.00H
Liz Buller	Council Grove	2 blk	2 years	@ 1050.00H
Ron Say	Alta Vista	2 blk	6 years	@ 1025.00H
Ron Say	Alta Vista	4 blk	old	@ 970.00

COWS

Roger Johnson	Lawrence	7 red angus SS 4-5 @	990.00H
Liz Buller	Council Grove	3 blk 3-4 3-4	@ 960.00H
Roger Johnson	Lawrence	6 red angus SS 3-4 @	950.00H
Roger Johnson	Lawrence	3 cross 8 3-4	@ 920.00H
Williams & Brown, LLC	Matfield Green	1 blk cow	1055 @ 58.00
Liz Buller	Council Grove	2 blk cows	930 @ 55.50
Rick Williams	Council Grove	7 blk cows	1129 @ 54.50
Ron Raub	Frankfort	1 cross cow	990 @ 49.50
Seth Farms LLC	Council Grove	1 bwf cow	1355 @ 47.25
L&M Jahnke & Sons	Leonardville	1 blk cow	1385 @ 47.25
Joan Nimtz	Wathena	1 blk cow	1250 @ 47.00
Kathleen Sinn	Manhattan	1 cross cow	1100 @ 46.50
Earl Deines	Chapman	1 cross cow	1285 @ 46.25
KSU Purebred Unit	Manhattan	1 blk cow	1270 @ 45.50
Bob Avery	Olsburg	1 blk cow	1265 @ 45.50
Bud Stumpf	Edgerton	2 blk cow	1452 @ 44.75
Ron Say	Alta Vista	1 blk ow	1205 @ 44.25
John Stiner	Vermillion	1 herf cow	1650 @ 43.25
Dave Hayden	Spring Hill	1 blk ow	1420 @ 43.25
Leon Ross	Havensville	1 blk cow	1290 @ 42.75
Scott Miller	Manhattan	1 cross cow	1575 @ 42.25
Williams & Brown LLC	Matfield Green	2 cows	1387 @ 41.75
Roy Merrill	Valley Falls	1 blk ow	1375 @ 41.25

Richard Gustafson	Junction City	1 herf cow	1300 @ 4 1.25
Kathleen Sinn	Manhattan	1 herf cow	1230 @ 40.75
Greg Sinn	Manhattan	1 herf cow	1385 @ 40.25
Leroy Fechner	Alta Vista	1 herf cow	1485 @ 40.25
Dwight Kruse	Marion	1 cross cow	1390 @ 40.25
Berges Ranch	Onaga	1 blk ow	1235 @ 39.50
Steve Carr	Junction City	1 herf cow	1170 @ 39.25

HEIFERETTES

Ardell Kufahl	Wheaton	1 blk hfrt	795 @ 83.00
Dustin Hodges	Riley	2 char hfrts	750 @ 82.50
Williams & Brown LLC	Matfield Green	1 blk hfrt	1005 @ 76.50
John Stiner	Vermilion	1 herf hfrt	910 @ 65.00
Roy Merrill	Valley Falls	2 blk hfrts	962 @ 85.00
Berges Ranch	Onaga	1 blk hfrt	1035 @ 62.00
Ray Oneil	Beattie	1 blk hfrt	890 @ 59.00
Liz Buller	Council Grove	1 blk hfrt	1070 @ 56.00
Duane Dailey	Manhattan	1 blk hfrt	965 @ 55.50

EARLY CONSIGNMENTS FOR FRIDAY, JUNE 12

1 - 4 year old solid Black Polled 5/8 Angus-Simmental bull, gentle.

1 Homozygous Polled and Homozygous Black Pureberd Simmental bull, 16 months.

HARVEST SCHEDULE REGULAR SALES THROUGH HARVEST EXCEPT JULY 3

FIELD REPRESENTATIVES

Visit Us On The Web

www.mcclivestock.com

JOHN CLINE
ONAGA
785-889-4775
Cell: 785-532-8381

SAM GRIFFIN
BURNS
620-726-5877
Cell: 620-382-7502

BRENT MILLER
ALMA
785-765-3467
Cell: 785-587-7824

ALAN HUBBARD
OLSBURG
785-468-3552
Cell: 785-410-5011

MERVIN SEXTON
MANHATTAN
785-537-7295
Cell: 785-770-2622

BILL RAINE
MAPLE HILL
785-256-4439

TOM TAUL
MANHATTAN
785-537-0036

JEFF BROOKS
BEATTIE
Cell: 785-562-6807

BRYCE HECK
LINN
785-348-5448
Cell: 785-447-0456



Schwieterman Market Outlook

A marketing commentary by Bret Crotts

We had a wild week. Most of the time it felt like the direction of the Dollar Index was controlling the direction of the grain markets. Lots of times there is an inverse relationship between the Dollar and the grains, but it seemed to be especially true last week. Last week the cash Dollar Index fell to just above the December low where it should have found support, and did. The Dollar Index then bounced off the support and is in the process of making a correction. There is little indication at this time that we are going to see a change in the long term trend of the US Dollar, which is down, but we are due for a correction and it looks like we are getting one.

Wednesday is the June supply and demand report. It is hard to guess what

changes we may see in the June report since we have the June acreage report at the end of the month. Acreage changes in the June supply and demand report are uncommon, but they do happen. This year it is possible that we will see a cut in corn acreage and an increase in soybean acreage due to the planting problems we have seen this year. Last year USDA cut the corn yield estimate by 5 bu/ac from the May to the June report dropping it to 148.9. This year we are starting out at 155.4, and although this was adjusted down due to slow planting progress, we may see a cut in the yield estimate in this week's report.

On the demand side we could see an increase in the export estimate for old crop corn and soybeans. It will be particularly interesting to

see what they do with the soybean export estimate and how tight the ending stocks estimate is. I think it is too early to see any new crop demand changes unless we see a major change in the new crop production estimates.

A cut in the wheat production estimate is possible since we have seen a decline in the HRW and SRW condition ratings and the planting problems in the HRS region. There probably won't be any wheat demand changes this time around.

Schwieterman Marketing, L.L.C. specializes in risk management and cash grain and livestock marketing plans. For information on the markets or our marketing service you can contact Bret Crotts at 888-437-9131 or bret@subell.net.

The information contained herein is based on data obtained from recognized statistical services and other sources believed to be reliable. However, we have not verified such information and we do not make any representations as to the accuracy or completeness. Past results are not necessarily indicative of future results. All statements contained herein are current opinions, which are subject to change. The risk of loss in trading commodity future contracts can be substantial. You should therefore carefully consider whether such trading is suitable for you in light of your financial condition. Neither the information, nor any opinion expressed shall be construed as an offer to buy or sell any futures or options on futures contracts.

AUCTION

MONDAY, JUNE 15 — 10:00 AM

7940 NW Docking Road — SILVER LAKE, KS

6 1/2 miles North of Silver Lake to NW 86th then West to Docking Road South 3/4 miles or 4 1/2 miles North of Rossville to NW 86th then East 4 miles to Docking then South 3/4 miles.

CATERPILLAR, TRACTORS, TRUCK, CAR, MOWERS, 4-WHEELER, MACHINERY, HOUSEHOLD & ANTIQUES, ARTWORK

See last week's Grass & Grain for complete listing.

LUNCH BY MORAVAN LODGE

EDWARD SMATLA ESTATE/TRUST

GANNON REAL ESTATE AND AUCTIONS

VERN GANNON AUCTIONEER

785-539-2316 • MANHATTAN, KANSAS

785-770-0066

www.gannonauctions.com



REAL ESTATE AUCTION

MONDAY, JULY 6 — 7:00 PM

80 acres, M/L, of SE Wabaunsee Co.
Pasture with Farmstead & Wildlife Habitat

PROPERTY AND AUCTION LOCATION: At the farmstead located from Harveyville, KS., go 1 mile west on Hwy 31 to the county blacktop road, then 2 1/2 miles south to Wilmington Rd., then 1/2 mile east to the corner of Oxteam and Wilmington Roads OR from the west edge of Burlingame, KS on Hwy. 31, go 6 miles on Hwy 31, then 6/10 mile south and 4/10 mile west on Santa Fe Rd., then 1/10 mile north and 1/2 mile west on Wilmington Rd. to 10361 Oxtteam Rd., Burlingame, KS 64431

LEGAL DESCRIPTION: West One Half (W 1/2) of the Southeast Quarter (SE 1/4) of 16-15-13, Wabaunsee Co, KS, consisting of 80 acres, m/l

This property consists of mostly clean native grass pasture with some wildlife habitat on the SW side. There is a large hedge row on the west side, 2 ponds in the pasture for water and the old Santa Fe Trail was said to have ran across part of this property. The farmstead includes an older 2 story home, which needs major remodeling, a 24' X 30' wood pole strongbarn tin garage with concrete floor, and a smaller, old barn. Farmstead sells in "AS IS" condition. The yard area has 2 larger maple trees, 2 crab apple trees, 4 young pine trees and various other bushes. This property is serviced by Lyon County Electric Co. and Burlingame Rural Water Dist. # 8. There is a 500 gal. propane tank which stays with the property. If you are looking for your own place in the country, come take a look at this property.

OPEN HOUSE: Tues. eve., June 16, 5 to 8 p.m. Saturday, June 20, 10 a.m. to 1 p.m.

For more info or viewing, please call John or Annette Cline, 785-889-4775 or 785-556-3971, or check website at: www.mcclivestock.com/clinerealty

Terms and Possession: The sellers require 10% down payment day of sale with the balance to be due at closing on or before Aug. 6, 2009. Property sells subject to tenants' rights. Possession of house and farmstead area will be Aug. 6, 2009. Possession of pasture will be Oct. 1, 2009. Buyers and sellers to equally split title insurance and closing costs of Lawyers Title Co. 2009 taxes to be prorated to date of closing. Statements made sale day take precedence over printed material. Sale subject to sellers' confirmation. Cline Realty and Auction represents the sellers' interests.

MILDRED (ROBERTSON) HANEY

— AUCTION CONDUCTED BY —
CLINE REALTY & AUCTION

John E. Cline, Broker-Auctioneer

Annette Cline, Assoc. Broker - 785-556-3971 - 785-889-4775

Onaga, KS

Website: www.mcclivestock.com/clinerealty

REAL ESTATE AUCTION

MONDAY, JULY 13 — 7:00 PM

32985 PHILLIPS CREEK RD. — ALMA, KS



Five bedrooms, 2 1/2 baths, two story home with a finished basement on five acres. Oversized attached two car garage and a large deck. This unique property has rural water and a lagoon. The property includes a six stall barn with hay storage and 3 paddocks. This property features a fantastic view of the Flintheads located 2 1/2 miles off of I-70 between Topeka and Manhattan.

OPEN HOUSE: Wednesday, June 24, 2009, 6:30 — 8:30 p.m. or call for a viewing of this hard to find property.

TERMS: 5% earnest money the day of the auction with the remainder at closing on or before Aug. 13, 2009. Title insurance and escrow fees to be shared equally. The sale is not contingent on financing and all inspections should be conducted prior to sale date at bidder's expense. Murray Auction and Realty are representatives for the seller. All information obtained from sources deemed to be reliable but not guaranteed. Statements made day of auction take precedence over printed materials.



MURRAY AUCTION AND REALTY
STEVE MURRAY, Broker/Auctioneer
785-556-4354

www.murrayauctionandrealty.com
email: smurray@fhrd.net

AUCTION

SATURDAY, JUNE 13 — 9:00 AM

Location: National Guard Armory, 12th & Bridge
CLAY CENTER, KS

FURNITURE: One year old apartment size refrigerator; propane heating stove; 3 piece Waterfall; bedroom set; waynescoating bookcase; antique buffet; recliner; loveseat; entertainment center; several modern end tables; dinette set; oak rocker; kitchen cabinet; walnut 4 drawer chest; green upholstered hide-a-bed; 4 drawer file cabinet; metal wardrobe.

COLLECTIBLES: Fenton glass; angel salt & pepper shakers; blue glass collectibles; antique toy pump jack; Cat 2 ton crawler toy in original box; Philco wood case radio table top model; wicker picnic basket; cherry pitter; pictures of Dwight D. Eisenhower; 2 antique trunks; 10 gal. cream can; antique fruit jars; Riley

Lions Club pin collection; kerosene lamp; stereoscope viewer.

GENERAL HOUSEHOLD: GE Spacemaker microwave; dehumidifier; water cooler; Schwinn stationary bike; numerous wall pictures; Kodak instamatic camera; iron & ironing board; Christmas decorations; assortment of pots & pans; assortment of games; assortment of books; some suitcases; pillow ticking.

YARD, RECREATIONAL & SHOP ITEMS: 3 McCall pattern cabinets; Martin birdhouse; 20 ft. wooden extension ladder; Lawn Boy push lawn mower; tree trimmer; squirrel cage fan w/motor; rotor tiller; push garden cultivators; garden hose; leg vise.

TERMS & CONDITIONS: Cash or personal check w/propr ID, or Visa, Master Charge or Discover credit card and debit cards. A 4% handling fee will be charged on all credit cards and debit cards only. All items must be paid for before removal. Statements made day of auction take precedence over printed material. Not responsible for accidents or lost items. Mugler Auction Service L.L.C. is agents only. Lunch served by Republican Valley Muzzle Loaders.

LOIS SYLVESTER

Cashier: Reta Hemphill

MUGLER AUCTION SERVICE L.L.C.

P.O. Box 154 - Clay Center, Kansas

Harold Mugler

785-632-3994

or mobile 785-632-4994

Randy Reynolds

785-263-3394

Paul Geist

785-263-2545

grassandgrain.com

ANTIQUE AUCTION

SUNDAY, JUNE 14 - 11:00 AM

1401 Winfield - TOPEKA, KANSAS



Furniture, Victorian hall mirror, oak ice box, buggy spring seat, secretary, sofa & chairs, glassware, lots of jewelry inc. bakelite, advertising, paper items, 1942 Brass KU Jayhawk paper weight, old pictures, good toys, coffee grinders, over 200 cookie jars from Moyer estate, approx. 20 Chandler pictures, many paintings and prints, and SO much more.

See oldemillauction.com
for pics and updates, or call
Sue Metzger at 785-233-7700 for sale flyer.

Wanted Farm and Industrial
Equipment Consignments
AFTER HARVEST MACHINERY CONSIGNMENT

AUCTION

SATURDAY, JULY 18, 2009

at 109 S. 4th Street

CLAY CENTER, KANSAS

Time to sell is now with higher grain prices. If you haven't used it for a year do you really need it. We will help you turn it into cash.

TO BE ADVERTISED MUST CONSIGN BY

WEDNESDAY, JULY 1, 2009

Contact Harold Mugler at 785-632-4994 cell

or home & office: 785-632-3994

MUGLER AUCTION SERVICE L.L.C.
109 S. 4th Street - Clay Center, Kansas

Harold Mugler

785-632-3994

or Mobile 785-632-4994

Randy Reynolds

785-263-3394

Paul Geist

785-263-2545

Approx. 680 Acres Prime Osborne
County Farmland

AUCTION

MONDAY, JULY 13 — 10:00 AM

Auction Location: Veteran's Building, OSBORNE, KS

TRACT 1: APPROXIMATELY 120 ACRES CROPLAND

REAL ESTATE LOCATION: From Osborne, KS 1 mile South on Hwy. 281, 2 miles West on Co. 388 Drive, then 1/2 mile South on 671 Ave.

GENERAL DESCRIPTION: Approximately 120 Acres of Cropland all of which is planted to wheat.

TAXES: 2008 Taxes \$770.90. 2009 Taxes will be prorated to date of closing based on 2008 levies.

BASES: Wht 88.1 Yield 34; grain Sorghum 24.8 Yield 54; Barley .8 Yield 44.

TRACT II: APPROX. 160 ACRES OF CROPLAND

REAL ESTATE LOCATION: From Osborne, KS 1 mile South on Hwy. 281, 2 miles West on Co. 388 Drive, 1 mile South on Co. 671 Ave. to NE Corner.

GENERAL DESCRIPTION: Approximately 160 Acres cropland of which approximately 66 Acres are planted to wheat, approximately 52 acres to Milo, and the balance of approximately 33 Acres are idle.

TAXES: 2008 Taxes \$1,120.12. 2009 Taxes will be prorated to date of closing based on 2008 levies.

BASES: Wht 121 Yield 34, Grain Sorghum 30.1 Yield 54, Barley 1.1 Yield 43.

TRACT III: APPROXIMATELY 400 ACRES CROPLAND

REAL ESTATE LOCATION: 1 mile South on Hwy. 281, 2 miles West on Co. 388 Drive, 1 mile South on 671 Ave. to NW Corner.

GENERAL DESCRIPTION: Approximately 400 acres of which approximately 144.33 Acres are planted to Wheat, approximately 110 Acres planted to beans, and approximately 92 Acres are idle. Buyer will receive 40% of the Fall Crop and will be responsible for 40% of the Fall crop expense due at time of closing.

TAXES: 2008 Taxes \$2,415.28. 2009 Taxes will be prorated to date of closing based on 2008 levies.

BASES: Wht 238.4 Yield 33; Grain Sorghum 76.7 Yield 49; Corn 3.5 Yield 48; Oats 18.2 Yield 42.

EXCELLENT FARMLAND

THE FOLLOWING PERTAIN TO ALL TRACTS

MINERAL RIGHTS: Are believed to be intact and will sell with the property.

TERMS: 10% down day of Auction, Balance due upon closing and receipt of a marketable title As evidenced by Title Insurance.

TITLE INSURANCE: 1/2 to be paid by the Seller, 1/2 to be paid by the Buyer.

CLOSING DATE: On or Before August 3, 2009.

ESCROW AGENT: Gregory and Gregory Law Office, Osborne, KS.

All information was obtained from the Osborne County Court-house and Farm service Agency Office and are believed to be correct and true, however neither the Sellers nor the Auction Co. make any guarantees expressed or implied. Prospective Buyers are to make themselves aware as the boundaries, easements, and right of ways, etc. concerning the property. Wolters Auction, Jim Wolters, broker, is the agent for the Seller and the Seller only.

RANDALL K. MILLER REV. LIVING TRUST

SALE CONDUCTED BY:
WOLTERS AUCTION & REALTY

Col. Jim Wolters, Broker & Auctioneer

Box 68, 627 Market St. • Portis, KS 67474

email: wauction@ruraltel.net

website: www.woltersauctionandre.com

Toll-Free: 866-346-2071 • Business 785-346-2071

Cell: 785-545-7097 • Home: 785-346-2524

Organization says bill moving could threaten industry

Senate bill 787, the Clean Water Restoration Act (CWRA), which was recently introduced in the U.S. Senate, is a threat to cattle producers and ranchers across the country.

The Kansas Cattlemen's Association (KCA) is opposing this bill to help protect farmers and ranchers and their private property rights. The purpose of the CWRA is to change the wording "navigable waters of the U.S." to "waters of the U.S."

The word "waters" is widely defined by the bill but includes any natural pond, stream, interstate and intrastate river and reservoir. This bill would then allow the government to regulate any body of water and the activities affecting these waters.

KCA is concerned with this bill because it would allow the government to control private property rights by placing

regulations on private land owner ponds and streams. If governmental departments, who do not understand agriculture, believe that if producers are not meeting their standards, the government can regulate producers right out of business.

"Kansas Cattlemen's Association contacted both Senator Roberts and Senator Brownback regarding cattlemen's concerns of this bill. As it's more about allowing the EPA to invade producers' property private rights than restoring clean water, KCA expressed the importance of opposing this bill. We were very pleased with the conversation with our legislative offices and hope that our Senators will vote no on S.787. Kansas cattlemen expect our elected officials to support the Kansas producers who grow our nations safe and wholesome food supply," remarked KCA Executive Director, Brandy Carter.

AG PRESS for all your printing needs 785-539-7558

AUCTION

SATURDAY, JUNE 20 — 10:00 AM

2050 Webster — TOPEKA, KANSAS

2 Bedroom Home; Furniture, Appliances, Household, Collectibles, Tools, Misc. Items

REAL ESTATE (SELLS APPROXIMATELY 12 NOON)

This well built 2-bedroom home has living room with fireplace, formal dining room, kitchen, bath, breezeway/family room and attached on main floor with full partially finished basement with fireplace. This one owner home has many possibilities and is ready for your personal touches. The large fenced backyard can be enjoyed from deck/porch.

Buyer to pay 10% down day of Auction with balance due on or before July 15, 2009. Buyer and Seller to divide Cost of Title Insurance equally.

All inspections including lead base paint inspection to be completed prior to Auction at Buyer's expense if requested. **STATEMENTS MADE DAY OF AUCTION TAKES PRECEDENCE OVER ANY OTHER INFORMATION.**

OPEN HOUSE ON REAL ESTATE Thursday, June 11, 2009 from 5:30-7:00PM or by appointment by contacting Vern Gannon Broker/Auctioneer 785-770-0066, 785-539-2316 or Gannon Real Estate & Auctions 785-537-9003.

8 place setting of Franciscan 'Desert Rose' china; Large antique Mahogany curved glass china cabinet with massive carved feet-very nice; GE refrigerator with ice & water dispenser; GE electric range; Blonde dining room suite with table, chairs & china cabinet; 2 desk/bookcases; 2 twin beds, dresser, chest; GE profile automatic washer & dryer; 2 sets bunk beds; 2 chests with top shelving; small dresser; 1950's red plaid table; player piano(no player); 5-drawer chest; 4-drawer chest; bed; 2 child's chairs; chest-of-drawers; 1950's chrome sofa; 2 & 4-drawer file cabinets; hospital bed; console TV; corner shelf; shelving; storage cabinet; 3

school desks; trunk; patio furniture; redwood picnic table; mantel clock; older toys-Buddy L sit-n-ride, Structo cement truck; lots cookbooks; elephant figurines; Russian stack doll; etched stemware; character glasses; Collector plates; games; kerosene lamps; Brownie, Boy & Girl Scout items; lots of Avon; silverware; small safe; lamps; frames; pig cookie jar; tins; 2 crocks; microwave; lots Tupperware; cookie jar; approximately 50 boxes of books; bowl & pitcher; K-State clock; doll beds; wheelchair; wood TV trays; records; Holiday decorations; baking dishes; kitchen utensils; Oreck vacuum; typewriter; office supplies; show & tell

records; legos; rocking horse; teeter totter; many pins; hankies; puzzles; baskets; pictures; plaques; radios; mugs; lots cloth & yarn; cooler; luggage; picnic items; dishes; glassware; household items; Coleman lantern; aluminum step ladder; Schwinn tandem bike; Huffy balloon tire bike; hose reel; planters; organizers; hardware; license tags; hand & garden tools; snow blower; camping equipment; Jungle Jim and slipper slide; child's wagon; porch swing; concrete yard art; weenie dog foot scraper; bird baths; flower pots; decorative rock; shop vac; lots miscellaneous! Many many items.

ALETHA BEVENS

**GANNON REAL ESTATE AND AUCTIONS
VERN GANNON, AUCTIONEER**

785-770-0066 • MANHATTAN, KANSAS • 785-537-9003

www.gannonauctions.com



EQUIPMENT CONSIGNMENT AUCTION

SATURDAY, JUNE 13 — 10:00 AM

Forbes Field — TOPEKA, KANSAS



New this week: LaCross 21 ton lo boy; Hallmark 14' enclosed trailer, Kazuma Falcon 100 cc ATV, new Alton gas generator, Case 1816B skid loader, Winco PTO driven generator, skid loader concrete breaker (new), 12 hydraulic cylinders, 1990 IH 4700 grain truck, 2002 Chev Astro van; (4) Ford E350 box vans; DitchWitch R40 gas trencher; Tree Terminator

rotary mower for skid loader, vintage Ford 407 rotary hoe; Jacobsen Textron HR 9016 Turbo 16 foot three-section mower; paint R-SolvR; 2009 H&H 14x7 Hydraulic Dump Trailer; 2009 H&H 10x24 Plus 60" V-Nose Enclosed trailer; 2009 H&H 7x16 Plus V-Nose Enclosed Trailer.

Updates, photos on website daily.

Can't make the auction? Bid live online via Proxibid.

AUCTIONS BY:

SIMNITT BROS.

"We Will Go Anywhere for Your Auction!"

www.simnittauction.com

**Darrell Simnitt
785-231-0374**

**Ralph McLeod
785-249-5916**

AUCTION

TUESDAY, JUNE 16 — 5:00 PM

920 North 4th — MANHATTAN, KANSAS

2 Homes; Building to be moved; Furniture, Appliances, Household, Guns, Tools, Misc.

REAL ESTATE (SELLS APPROXIMATELY 5:30PM)

TRACT I: 920 North 4th (also known as 331 Kearney). Home on corner lot with 2 bedrooms, large living room, kitchen, bath and utility porch on main floor. The upper level has bath, kitchenette, and large open living area with bedroom. This home is in need of updating and repair but has lots of potential.

TRACT II: 325 Thurston. Known as The "cutest little" home in Manhattan. This home has a very good rental history; it has a living room, bedroom, bath & kitchen, great for a single student. This home is in move-in condition (Must see!).

TERMS ON BOTH TRACTS: Buyer to pay

10% down day of Auction with balance due on or before July 6, 2009. Buyer and Seller to divide Cost of Title Insurance equally. All inspections including lead base paint inspection to be completed prior to Auction at Buyer's expense if requested. Taxes prorated to closing. **STATEMENTS MADE DAY OF AUCTION TAKES PRECEDENCE OVER ANY OTHER INFORMATION.** **OPEN HOUSE Tuesday, June 9, 2009 from 5-6:30 PM or by appointment by contacting Vern Gannon Auctioneer/Broker 785-770-0066, 785-539-2316 or Gannon Real Estate and Auctions 785-537-9003.**

Building to be moved: 12X24 shop or cabin on skids to be moved at Buyer's expense on or before July 3, 2009 (very good building).

La-Z-Boy sleeper sofa & recliner; black leather type sofa & 5 chairs; GE refrigerator & stove; antique humpback trunk; 6 McCall's cabinets; 51" & 32" HD flat screen & other TVs; Kicker 10" sub woofer & amp; DVD home theatre sys-

tem; stereo speakers; Queen bed; chest with mirror; dinette table; several chests; treadle sewing machine; console radio; coffee & end tables; futon; chairs; wrought iron glass top coffee & end tables; bookcase; microwave; electric dryer; small safes; file cabinet.

Stevens model 235 20ga double barrel shotgun; Charter Arms 38 special; 12ga shotgun; violin & case; Military

clothing; fishing rods & reels; bow & arrows; pocket watches; 4pc train decanter set; 1987 Hesston & 1986 child's Hesston belt buckles; records; 1/2 ton floor jack; lawn mower; air compressor; log chains; shop vac; body tools; hand & garden tools; boat motor; power tools; lantern; camp stove; chain link fence; some glassware & household; various tools & miscellaneous.

HAROLD MCDOWELL ESTATE

**GANNON REAL ESTATE AND AUCTIONS
VERN GANNON, AUCTIONEER**

785-770-0066 • MANHATTAN, KANSAS • 785-537-9003

www.gannonauctions.com



WESTAR FLEET AUCTION

SATURDAY, JUNE 20 — 10:00 AM

4001 NW 14th St — TOPEKA, KANSAS

WELL MAINTAINED FLEET VEHICLES READY TO HELP YOUR BUSINESS OR PERSONAL NEEDS.



(12) 2004-05 Chevrolet Impalas, 98-04 Chevrolet 1500 pickups, 5 2001-04 1500 4 dr ext cab pickups, 2001 & 2004 Chevrolet 2500 HD pickups, 2 2001 Chev. 2500 Express vans, 5 Chev

Silverado 2500 service body trucks, 2 Ford F-550 Super Duty service body trucks; 2005 Chev Silverado 1500 4 door ext cab pickup that has been wrecked. Also selling floor jacks, Dimensions super inverters, torch bottle cart, misc truck tool boxes, & front winches.

**See web for photos and details. Can't make the auction?
Leave bids or bid live online via Proxibid.**

AUCTIONS BY:

SIMNITT BROS.

"We Will Go Anywhere for Your Auction!"

www.simnittauction.com

**Darrell Simnitt
785-231-0374**

**Ralph McLeod
785-249-5916**



Judge Chelsie Dickinson selected the Maine-Anjou entry shown by Britt Michaelis, Paxico, as the champion steer.



Supreme heifer at the Saline County Classic went to Mandy Michaelis, Paxico.



At the Saline County Spring Classic reserve champion heifer was shown by Ashley Laas, Brookville. Laas was also the senior champion showman.

5 ways SoySoap will pay you this season!

Dealer Inquiries Welcome

"A Nano-Technology Surfactant Made Entirely From Food Products!"

1 Builds higher yield potential with deep, vigorous roots



One product caused the difference in growth, color and yield of these two soybean fields.

Both were planted June 5, 2008, with the same variety, on adjoining fields with the same soils. Only the field at left was sprayed June 26 with a nano-technology product called **SoySoap**.



Both photos taken July 17, 2008.

SoySoap is the generic name for a non-toxic "nano-technology" formulation to enhance plant growth and clean our environment.

Soybeans at left above were sprayed with **SoySoap** at V2, the second trifoliate. With healthier and more efficient nutrient transport, the treated beans had deeper roots, larger leaves, higher leaf sugars and 4 pounds per bushel higher test weight. They matured two weeks before the control field at right above. In spite of a dry season and deer damage, the **SoySoap**-treated field yielded 49 bushels per acre – 17 bushels more than the adjacent field which wasn't treated early with **SoySoap**. Many growers on better bottomland soils in the same area of Yadkin County, NC, had soybean yields of 65 to 70 bushels per acre in 2008 when they applied **SoySoap**. Soybeans yield gains of 5 to 20 bushels were typical among those growers.

2 Enhances nutrient density in corn

Hybrid corn and sweet corn have responded with bigger roots, higher sugar content in kernels and often 18 rows of kernels versus the usual 14 or 16. Reason: More nutrient flow from a healthier vascular system in plants treated with the product.

In 2009, Florida sweet corn growers report brix (sugar) levels gained as much as 30% in kernels when **SoySoap** is applied at the two-leaf stage. Treated sweet corn soared to a brix level of 18, instead of the typical 13 with untreated sweet corn. In 2008, hybrid field corn growers in the Southeast grew "dent" corn with such nutrient density that kernels weren't dented a third of the way back from the tip! (Photo At Right)

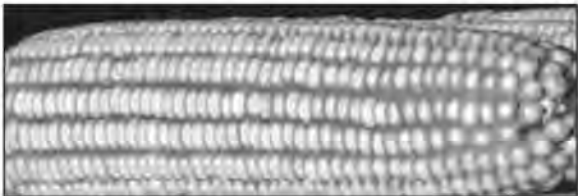

5 Costs \$8.75 per acre; is eco-friendly to people & animals

3 Helps cleanse circulation systems in stems & roots

SoySoap was first formulated as a cleansing wash for fresh vegetables and fruit. It reduces water surface tension, and its nano-sized colloids (less than one billionth of a meter) lubricate the flow of water in the xylem and phloem pathways between leaves and roots. The untreated sweet corn stalk (on the left side of the adjacent photo) was split to show its brown, clogged base near the roots, which is typical of stalks during ear fill. The treated stalk of the same maturity has a bright, free-flowing connection with roots for easier flow of nutrients. Also, the diameter of the treated stalk is larger and without any brown, plugged-up nodes. These stalks are from treated and untreated Florida fields in early 2009.



4 Enhances crop nutrient density in grain & hay crops

In 2008, wheat growers in Montana and North Carolina reported higher protein in wheat treated with **SoySoap**, plus high test weights. One North Carolina grower's wheat tested 63 to 64 pounds per bushel. A northern Minnesota spring wheat grower found that treated wheat hit as high as 67 pounds per bushel test weight. In spring 2009, Southeastern growers are confirming that **SoySoap** raises brix (plant sugar) levels in hay and pasture. North Carolina farmer Mike Johnson reports that his cattle graze almost exclusively on **SoySoap**-treated areas of pasture if given a choice. "They must find it's sweeter. They just mow it down, right to the ground," he says. Here's a crop of fescue which Mike treated early with **SoySoap** and is raising for hay.



The national price recommended by the developer, BioBased USA of East Bend, NC (www.biobased.us) is less than \$10 per acre, based on a rate of 8 ounces per acre. BioBased USA does not market this product directly to end users. Regional distributors private-label and trademark their own names for it. **SoySoap** is formulated entirely from non-toxic ingredients on the Food and Drug Administration's EAFUS list (Everything Added to Food in the United States), so it's non-toxic in the environment.

Check With Us For . . .

- High Energy Blend
- Micro-Plex
- Lithovit - Foliar Calcium
- Humate Plus
- Organic Gem
- Vega-tare
- Enhanced Coral Calcium
- Liquid Sul
- Tennessee Brown
- Calphos (Soft Rock)
- Potassium Sulfate 0-0-50-17s
- Chilean Nitrate 16-0-0
- Agricultural Consulting
- Albrecht Soil Testing
- Picket Fence Grow Towers
- Agricultural Instruments
- Schillinger Soy Bean (Non-GMO)
- Food Grade Milo

Michael Hilton
913-757-4794
E-Mail: proactiveag@live.com
Web: www.proactiveag.com
Lewis Ag Service
Thayer, KS
620-839-5279 or 620-423-1012

Growing Profits Beyond Conventional

Kansas hosting National Festival of Breads

Kansas has long been known as “The Wheat State,” and when the National Festival of Breads gets underway June 15-17, we’ll be known as “The Bread State,” too.

The inaugural event, co-sponsored by Kansas Wheat and the King Arthur Flour Company, features outstanding amateur bread recipes from eight finalists from across the nation.

The eight will compete in four categories — Ethnic Breads, Rolls, Time Saving and Easy Breads and Whole Grain Breads — for a Grand Prize featuring \$2,000 in cash and an expense-paid trip to the King Arthur Flour Baking Education Center in Norwich, Vermont.

The eight finalists and their breads are:

Whole Grain Category: Marjorie Johnson, Robbinsdale, Minnesota; “ABC Wheat Bread,” Jan Galloway, Columbia, Missouri; “Mom’s Best Hearty Wheat Bread.”

Ethnic Category: Dianna Wara, Washington, Illinois; “Tomato, Basil, Garlic Filled Pane Bianco,” Nikki Norman, Milton, Tennessee; “Spiced Cranberry Lemon Danish.”

Time Saving and Easy: Jessie Grearson, Falmouth, Maine; “Sweet Life Sweet Potato Focaccia,” Tanna Richard, Cedar Rapids, Iowa; “Healthy Homemade Bread.”

Rolls: Judy Reynolds, Bloomington, Indiana; “Cranberry and Lemonade Cream Rolls,” Gloria Piantek, West Lafayette, Indiana; “Bacon Onion Baby Brioche.”

Finalists were determined by reviewing more than 500 recipes submitted to Kansas Wheat and King Arthur Flour, through the Internet. A panel of judges narrowed these submissions to just more than 100 recipes, which were test-baked. These were then taste-sampled by a panel of judges.

“We were pleased at the number of home bakers who entered from across the United States. We had bakers from nearly every state,” says Kansas Wheat Commission Nutrition Educator Cindy Falk, contest coordinator.

On June 17, the Festival is open to the public, with several free events, including:

Baking Sessions. Featuring Paula Gray, King Arthur Flour and Sharon Davis, Home Baking Association, these sessions begin at 9 a.m. and 10:30 a.m. and are repeated at 1 p.m. and 2:30 p.m. Each session is 60 minutes long. Gray’s topic is “Bread 101.”

Davis will focus on “A Baker’s Dozen Breads from One.” “Expand your yeast bread skills to include the art and science of substitutions and additions to a basic yeast dough. We’ll demonstrate how bakers include multiple whole grain flours, milk, cheeses, vegetables, and more for delicious variety breads,” says Davis, Home Baking Association staff member and Family and Consumer Sciences teacher.

Multiple organizations and business will have displays at the Festival of Breads “Mini Trade Show.”

Also, several artists will have displays, too, including the Kansas Association of Straw Artists and potters Steve and Jayne Frye and Carl Brothers. Finally, the Oklahoma Wheat Commission will prepare and bake fresh bread on-site, sharing samples with attendees.

Urban Wheat Field. Attendees at the National Festival of Breads will have the opportunity to walk through a miniature “Urban Wheat Field,” which will have wheat plants in various stages of growth with educational displays to explain how wheat gets from the field to your plate.

The National Festival of Breads finalists will prepare their bread recipes in

miniature test kitchens inside the Wichita Airport Hilton Ballroom, during the Festival. Attendees will have the chance to interact with contestants at this time. All Festival activities are free and open to the public; however, attendees are asked to bring a non-perishable, canned food item for donation to the Kansas Foodbank Warehouse in Wichita.

The doors open to the public at 7:30 a.m. and the Festival is finished at 4 p.m.

At that time, a panel of judges will begin bread evaluation. An awards banquet, recognizing the winners, begins at 7 p.m.

PERHAPS THE BEST THING ABOUT THIS R76 IS WHAT IT DOESN'T RUN LIKE.

The Natural Flow™ system on the Gleaner R76 is the perfect combination of 100% efficiency and a low maintenance system. The R76 is built for long-term, high yield and low maintenance. And when you consider that, you're getting the single biggest, most thoughtful improvement (that you'll never know how to live without) in the shop.

Also, Gleaner part of your success as an operator and get the benefits of 55 years of harvesting experience and innovation. Gleaner for yourself (or your family) the competition never. We think you know what color.

Find out more about making Gleaner part of your success by contacting us today.



GLEANER R76
BUILT WITH THE FARMER IN MIND

Hays (H) 785-735-2651	Ellinwood (E) 620-564-2255
Smith Center (SC) 785-282-6861	Sabetha (SB) 785-284-3401
Colby (C) 785-462-2412	Salina (SA) 785-825-8177



Used Equipment
visit www.langdieselinc.com for a complete listing

COMBINES	
08 Gleaner R75.....	\$206,650 (H)
06 Gleaner R75.....	\$167,450 (SC)
00 Gleaner R72.....	\$95,000 (SC)
08 Gleaner R65.....	\$212,450 (H)
06 Gleaner R65.....	\$169,550 (H)
02 Gleaner R62.....	\$112,000 (SB)
98 Gleaner R62.....	\$81,500 (SB)
90 Gleaner R60.....	\$20,950 (H)
05 MF 9790.....	\$136,500 (SC)
TRACTORS	
97 Allis 8610.....	\$39,500 (SB)
79 White 2-180.....	\$13,300 (E)
05 NH TJ325 4WD.....	\$107,150 (E)
06 Versatile 2375 4WD.....	\$124,250 (E)
MISC.	
95 A&L Grain Cart.....	\$9,850 (H)
01 Knight 8024 Spreader.....	\$13,250 (SB)
09 Miller Condor Sprayers.....	All locations

HERINGTON LIVESTOCK MARKET INC.

Results of last week's sales, Wednesday, June 3. Not enough feeder cattle for a true test on a down market.

FAT HOGS		COWS	
Lincolntonville, 10 mix	276@37.50	Hillsboro, hol	985@51.00
Burdick, 7 mix	259@37.00		
Hope, 10 mix	266@37.00		
Burdick, 18 mix	284@37.00		
Marion, 15 mix	279@36.50		
Council Gr., 11 mix	310@35.00		

Sows brought \$40.00 to \$42.00 cwt weighing 500-700 lbs.

Pairs sold from \$700.00 to \$1,050.00 per pair.

Wilesey, char	900@50.00	Chapman, blk	1185@44.25	Hillsboro, hol	2115@43.25
Burdick, blk	1295@47.25	Herington, blk	1030@43.75	White City, char	1380@42.75
Herington, blk	1275@47.00	Wilesey, bwf	1370@43.75	Hillsboro, hol	1870@42.50
Herington, blk	1405@47.00	Wilesey, char	1175@43.50	Herington, gray	1450@42.25
Burdick, blk	1330@47.00	White City, blk	1220@43.50	Herington, blk	1000@41.50
White City, blk	1125@46.50				
Council Grove, wf	1275@46.50				
Herington, blk	1200@45.75				
Wilesey, blk	1375@45.75				
Hillsboro, hol	1865@45.75				
Gypsum, bwf	1205@45.75				
Chapman, blk	1650@45.50				
Marion, bwf	1265@44.50				
Wilesey, blk	1540@44.50				
Hillsboro, hol	2220@44.50				

Remember it's not what your cattle sell for by the pound, but the final price you get per head that counts. Consider time, shrink and expenses.

Listen to Radio Market Reports on WIBW AM 580, KFRM AM 550, Every Wed., 8:00 a.m.

Barn Phone 785-258-2205 *Fax No. 785-258-3766

IF YOU HAVE LIVESTOCK FOR SALE OR APPRAISAL, CALL COLLECT.

Bob Kickhaefer – Home 785-466-2510 • Cell 785-258-4188

Marcia Mathias • 785-258-2205
Dave Bures - 402-766-3743

Eugene Just - 620-382-3583 home • 620-382-6152 Cell
Gene Schafer - 620-732-3670 • 620-381-1292 Cell

AUCTION

SATURDAY, JUNE 20 — 10:00 AM
At Bob's Auction House

Directions are from Hiway 77 and 56 4-way stop at HERINGTON, KS. go 7 miles East on 56, turn North go 1/2 mile. Park on grass yard.

Nice IH M WF tractor w/loader; 14' fishing boat, 5 hp. w/trailer and trolling motor; full and twin size bed; maple vanity and dresser; office desk, chair; kitchen table, 4 chairs; 2 swivel rockers; couch; rocking chair; 3 card tables; chairs; lawn chairs; platform rocker; TV and stand; lamps and tables; floor and nice old hanging light; mirrors; pictures; misc. blankets; sheet and linens; pots; pans; misc. household electric; silverware; what pattern dishes, etc.; old picnic basket; fans; Kero lamp; Tupperware; 30 cup coffee maker; step stool; sweepers; radios; CD's and records; lots of old books; pillows; misc. knick knacks and Christmas items; entertainment center; small wood child's rocker; sq. top claw foot table; glass top coffee table; step tables; new wardrobe; 2 lamp stands; metal wardrobe; 5 drawer pine dresser; micro

and stand; **new appliances in July, 2008 like Model LG stainless** side-by-side fridge, electric stove, dish washer; Speed Queen dryer and Whirlpool washer; upright freezer; pantry cabinet; lots of cookbooks; ceramic owls; 7 day regulator clock; several afgans; old mantle ship; braided rugs; animal skin rugs; comic books; Billy Beer and JR Beer cans; sad irons; old crock; trunk; Rock Island paper and 2 - 1936 Rock Island train pictures; onion sacks; Coleman lantern and stove; paper back and other books; old patterns; 1940's encyclopedia; misc. luggage; yard and garden, hand tools; tool boxes; garden wheelbarrow; wood ext. and step ladders; shovels; B.D. electric saw, case; hedge trimmers; battery charger; and lots more kitchen misc., garden and tools too numerous to list.

NOTE: Nice and clean items. Lunch by Burdick Relay for Life.

VERL BOWERS ESTATE
AUCTIONEER: BOB KICKHAEFER
785-258-4188 and 785-466-2510
Clerk-Cashier Bob's Auction Service

Pre-Owned Round Baler Sale

'07 NH BR780A, 5x6, Net/Twine, 1000 PTO.....\$20,250(G)	'06 NH BR780A, 5x6, Twine, 540 PTO.....\$13,500(W)
'05 NH BR780, 5x6, Net, 1000 PTO.....\$19,975(E)	'03 CIH RBX462, 4x6, Net/Twine.....\$12,999(W)
'07 NH BR780A, 5x6, Net/Twine, 1000 PTO.....\$18,750(D)	'06 NH BR780, 5x6, Twine.....\$12,900(G)
'07 NH BR780A, 5x6, Net/Twine, 1000 PTO.....\$18,750(D)	'03 NH BR780, 5x6, Twine, 540 PTO.....\$12,500(M)
'06 NH BR780A, 5x6, Net, 1000 PTO.....\$17,750(E)	'05 NH BR780, 5x6, Net/Twine, 1000 PTO.....\$12,250(G)
'06 CIH RBX562, 5x6, Net.....\$17,500(W)	'03 NH BR780, 5x6, Net/Twine, 1000 PTO.....\$12,250(G)
'03 NH BR780, 5x6, Net/Twine, 1000 PTO.....\$17,500(D)	'00 CIH RS561, 5x6, Twine, 540 PTO.....\$10,000(M)
'07 NH BR780A, 5x6, Twine.....\$16,500(D)	'00 NH 688, 5x6, Net/Twine, 1000 PTO.....\$9,750(G)
'03 JD 567, 5x6, Net/Twine, 1000 PTO.....\$16,500(D)	'01 NH 688, 5x6, Twine, 540 PTO.....\$9,250(W)
'04 NH BR780, 5x6, Net/Twine, 1000 PTO.....\$16,250(D)	'97 NH 664, 5x6, Twine, 540 PTO.....\$7,950(W)
'06 NH BR780, 5x6, Twine, 540 PTO.....\$16,250(E)	'92 CIH 8460, 5x6, Twine, 1000 PTO.....\$7,500(E)
'06 NH BR780, 5x6, Net/Twine, 1000 PTO.....\$16,250(D)	'92 CIH 8465, 5x6, Net/Twine.....\$6,950(T)
'04 NH BR780, 5x6, Net/Twine, 540 PTO.....\$16,000(D)	'95 NH 660, 5x6, Twine.....\$6,500(E)
'05 NH BR780, 5x6.....\$16,000(D)	'90 CIH 8460, 5x6, Twine.....\$6,500(W)
'04 NH BR780, 5x6, Net/Twine, 1000 PTO.....\$14,250(G)	'91 HE 560, 5x6, Twine.....\$5,950(W)
'04 NH BR780, 5x6, Net/Twine, 1000 PTO.....\$14,250(G)	'96 NH 664, 5x6, Twine, 540 PTO.....\$5,250(E)
'05 CIH RBX462, 4x6, Twine.....\$13,900(W)	'07 Long 2046, 4x4, Twine, 540 PTO.....\$5,250(T)
'03 NH BR780, 5x6, Twine, 540 PTO.....\$13,750(E)	'93 NH 660, 5x6, Twine, Auto-Wrap.....\$4,500(E)

Low Rate Financing Available

0% For 36 Months, 2.9% For 48 Months, 3.9% For 60 Months or 4.9 for 72 Months.



KanEquip Inc.™.com

Wamego (888) 456-2041	Herington (800) 430-1574	Marysville (888) 562-2992	Dodge City (800) 359-1108
Topeka (888) 273-9990	Clay Center (877) 700-3441	Garden City (800) 388-3501	Ellsworth (888) 472-3114

BENNETT AUTOPLEX INC.

800-569-5653 • 651 S. OHIO - SALINA, KS • www.bennettautoplex.com



THIS WEEK'S FEATURE TRUCK! 2008 GMC SIERRA CREW CAB

- Dual Rear Wheels
- Duramax Diesel Engine
- Allison Transmission
- 5th Wheel Hitch Installed

**ONLY
439
MILES!**



SPECIAL PRICE: \$32,500

*** USED TRUCK SPECIALS ***

- 2008 GMC Sierra 2500 Crew Cab, Duramax/Allison, only 25,000 miles
SALE PRICE: \$29,595
- 2008 Jeep Liberty Sport, 4x4, Only 16,000 miles
SALE PRICE: \$16,950
- 2008 GMC Sierra Reg. Cab, mint condition, bright red, only 2,500 miles!
SALE PRICE: \$17,950
- 2008 Chevy Express 15 Passenger Van, only 7,000 miles
SALE PRICE: \$22,500
- 2007 Toyota Tundra double cab, SR5, 4WD 5.7 V-8, leather, only 28,000 miles
SALE PRICE: \$26,500
- 2006 Dodge Grand Caravan Sport, extended van, NICE, only 38,000 miles
SALE PRICE: \$12,950
- 2005 Chevy Venture extended van, silver, NICE, 91,000 miles.
SALE PRICE: \$6,995

"We Are Your GMC Truck Dealer!"

Farmers & Ranchers AUCTIONS EVERY MONDAY & THURSDAY

**Selling Hogs & Cattle every Monday
& Stocker-Feeder Cattle every Thursday**

IN STOCK TODAY: Call 785-825-0211

- 1 - 20' Flatbed Trailer with 5' Self Cleaning Dovetail
- 1 - 750 lb. Trip Hopper Feeder

Livestock Commission Co., Inc. SALINA, KANSAS SALE BARN PHONE: 785-825-0211

MONDAY — HOGS & CATTLE

Hogs sell at 10:30 a.m. Cattle at 12:00 Noon. Selling calves and yearlings first, followed by Packer cows and bulls.

THURSDAY — CATTLE ONLY

Selling starts at 10:00 a.m. Consign your cattle as early as possible so we can get them highly advertised.

— AUCTIONEERS —

KYLE ELWOOD, GARREN WALROD & RUSTY TAYLOR

SUMMER SCHEDULE:

**REGULAR MONDAY SALES SELLING ALL CLASSES OF CATTLE
HOGS START AT 10:30 • CATTLE START AT 12 NOON
NO THURSDAY SALES THE MONTH OF JUNE**

**Receipts for the week totaled 1,714 cattle and 297 hogs.
Butcher hog top on Monday was \$41.25**

STEERS		30 mix, Ellsworth		726 @ 97.50	
2 blk, Concordia	460 @ 119.00	54 mix, Inman		685 @ 96.60	
4 mix, Bennington	475 @ 118.00	31 mix, Inman		711 @ 95.75	
17 mix, Bennington	551 @ 117.00	1 blk, Manhattan		631 @ 95.50	
1 blk, Concordia	395 @ 116.00	68 mix, Hope		732 @ 95.00	
2 mix, Randolph	488 @ 114.00	13 mix, Gypsum		674 @ 94.50	
16 mix, Randolph	528 @ 112.50	106 mix, Gypsum		788 @ 91.00	
19 blk, Manhattan	637 @ 108.00	63 mix, Gypsum		834 @ 90.60	
3 blk, Gypsum	698 @ 103.00	15 mix, Hillsboro		804 @ 90.25	
3 mix, Gypsum	747 @ 102.00	8 mix, Salina		783 @ 89.75	
6 mix, Hillsboro	710 @ 102.00	8 mix, Salina		859 @ 88.50	
31 mix, Gypsum	833 @ 98.00	BULLS			
6 mix, Herington	847 @ 96.75	1 blk, Great Bend		1730 @ 69.00	
11 mix, Salina	798 @ 95.75	1 blk, Hanston		2105 @ 65.50	
21 mix, Hope	807 @ 95.25	1 blk, Brookville		1800 @ 65.00	
11 mix, Gypsum	936 @ 92.00	1 gray, Newton		1935 @ 62.50	
4 mix, Gypsum	925 @ 90.50	1 blk, Salina		1840 @ 62.50	
9 mix, Herington	939 @ 89.50	CALVES			
61 blk, Tescott	1079 @ 85.00	1 bwf, Randolph		220 @ 300.00	
HEIFERS		1 bwf, Falun		200 @ 270.00	
2 blk, Bennington	465 @ 110.00	2 blk, Salian		198 @ 250.00	
8 mix, McPherson	394 @ 109.00	1 blk, Falun		165 @ 240.00	
7 mix, Bennington	475 @ 107.00	1 blk, Abilene		70 @ 170.00	
1 bwf, Lindsborg	310 @ 107.00	COWS			
4 mix, Halstead	464 @ 105.00	2 mix, Randolph		1225 @ 55.00	
2 blk, McPherson	548 @ 101.00	1 blk, Lincolnville		1065 @ 53.50	
2 mix, Gypsum	518 @ 100.00	1 rwf, Solomon		1585 @ 53.00	
38 mix, Randolph	573 @ 99.50	1 blk, Minneapolis		1380 @ 52.50	
7 blk, Lincolnville	584 @ 98.50	1 red, Ellsworth		1340 @ 52.50	
13 mix, Ellsworth	674 @ 98.00				

1 blk, Hutchinson	1285 @ 52.50
1 blk, Minneapolis	1765 @ 52.25
1 blk, Solomon	1520 @ 52.00
1 blk, Ellsworth	1245 @ 52.00

HOGS

25 mix, Lebanon	250 @ 41.25
18 mix, Canton	242 @ 40.50
14 mix, Tipton	257 @ 39.75
9 mix, Tescott	284 @ 39.20

SOWS

4 wht, Clay Center	615 @ 46.00
6 wht, Hutchinson	609 @ 46.00
1 blk, Lebanon	655 @ 46.00
5 wht, Clay Center	556 @ 45.00
2 wht, Clay Center	625 @ 45.00
8 wht, Clay Center	431 @ 38.50

PIGS

5 mix, Manchester	58 @ 39.00
8 wht, Russell	57 @ 35.00
28 mix, Manchester	59 @ 35.00

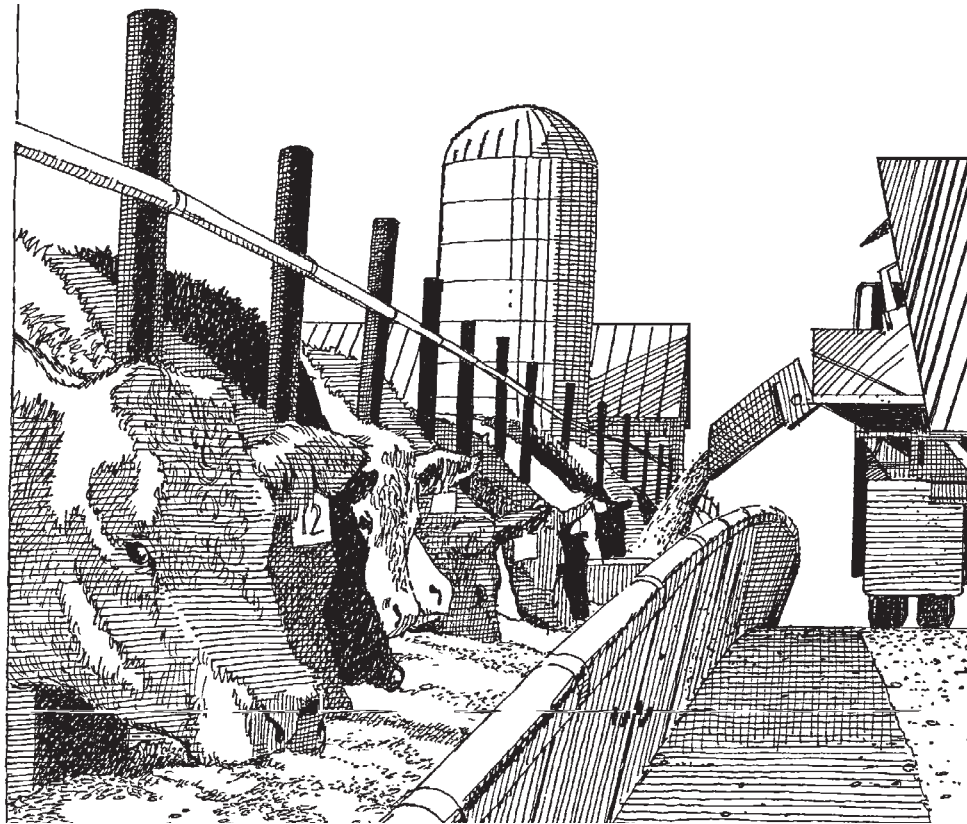

For Information or estimates, contact:

Mike Samples, Sale Mgr., Cell Phone 785-826-7884

Kyle Elwood, Asst. Sale Mgr., Home Phone 785-825-1598, Cell Phone 785-493-2901

Jim Crowther
785-254-7385
Roxbury, KS

Don Long
785-531-0606
Ellsworth, KS

Ron Bearnes
785-283-4757
Tescott, KS

Kenny Briscoe
785-524-4048
Lincoln, KS

Kevin Henke
H: 785-732-6434, C: 785-565-3525
Agenda, KS

Cattle Sale Broadcast Live on www.cattleusa.com

1150 KSAL, Salina 6:45 AM – MON-FRI
880 KRVN 8:40 AM – WED-THURS.
550AM KFRM - 8:00 am, Wed.-Thurs.

Check our listings each week on our website at
www.farmersandrancherslivestock.com

CLASSIFIEDS

CLASSIFIED AD DEADLINE IS NOON SATURDAY

Although complete name, address and phone number need not appear in your ad, we must have this information for our records.

Name: _____ Phone #: _____

Address: _____ City: _____ State: _____ Zip: _____

WRITE YOUR AD HERE

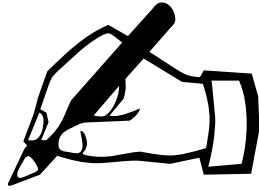

RATES AND DISCOUNTS

FIGURE YOUR COST HERE:

RATE: 50¢ a word.

Number of words: _____ @ 50¢ each

Cost for one week: _____

Multiply one-week cost times number of weeks you want ad to run.

Run ad _____ consecutive weeks.

Category: _____

Cost for _____ weeks: _____

DISCOUNTS: (with cash or credit card orders only)
deduct 10% if ad runs 2 or 3 weeks;
deduct 25% if ad runs 4 weeks.

Less discounts: _____

TOTAL: \$ _____

PAY WITH CHECK, MASTERCARD OR VISA

☐ MC ☐ Visa

Card No. _____ Exp. Date _____

V-Code _____ (required) last
3 digits (see sample: 567) located
on the back of your credit card on
the signature panel.

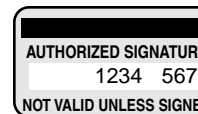

Signature: _____

CLASSIFICATIONS

CATTLE	GOAT
SWINE	SHEEP
HORSES	POULTRY
FERTILIZER	TRAILERS
FEED & SEED	MACHINERY
AUTOMOTIVE	EMPLOYMENT
REAL ESTATE	ANTIQUES
SERVICES	PASTURE
IRRIGATION	
LIVESTOCK OTHER	
LIVESTOCK EQUIPMENT	
BUILDINGS-BUILDING MATERIALS	
BINS - DRYERS - VACS	
MOBILE HOMES	
PETS	
HARVESTING	
SPRAY EQUIPMENT	
BUSINESS OPPORTUNITIES	
WELDING	
WANTED	
MISCELLANEOUS	

REMINDERS

- Please notify us of any errors at once. We cannot be responsible beyond the first insertion.
- **NO REFUNDS!**
- **BY PHONE:** Ads not accompanied by payment have \$1.00 billing charge added, and discounts are not available.



Four Ways To Place Your Ad

CALL: 877-537-3816 TOLL-FREE OR 785-539-7558

MAIL TO: AG PRESS, Box 1009, Manhattan, Kansas 66505

FAX: 785-539-2679

ONLINE: www.grassandgrain.com



CATTLE



-P- -P- PADGETT RANCH REGISTERED RED ANGUS BULLS

Quality, Calving Ease Bulls
AI sires:
Ribeye, Lancer F442
Conquest, Make Mimi
Private Treaty
Call Pauline at 785-257-3516
Email: predangus@tetelco.net
1841 Trail Rd.
Chapman, KS 67431

CATTLE



SUNYSIDE HEREFORDS FOR SALE

Top Selection of
Yearling Bulls
Young Cows w/Calves

Heifers
Also Available

Margaret Sheriff
Alta Vista, KS
785-499-5353

sheriff.margaret@gmail.com

PERFORMANCE TESTED
Purebred Black Angus and Sim/
Angus yearling bulls, easy keep-
ing, easy fleshing, docile, mod-
erate birthweights, ultrasound
and EPD's, good maternal traits.
Flat Iron Angus, Inc. Haddam,
KS. Heath and Bob Allen.
785-778-2015. 785-556-8982.
785-778-2551. 785-556-8980.
flatironangus@hotmail.com.



Hereford Bulls & Females

2 Year Old
18 Months
Low Birthweight
EPD's
Fertility Tested
Fully Guaranteed

Triple R Herefords

JEFF & BEVERLY
REICHART
2 miles North of Valley Falls,
KS on Coal Creek Rd.
785-945-6816
Cell: 1-785-220-7551

CATTLE



Olsburg, Kansas
Registered-Performance
Tested Angus



Private Treaty Group of
Yearling Bulls
Some Heifer Bulls

Ultrasound data, complete
EPDs, BVD-PI
tested negative.

CRAIG & AMY GOOD
785-468-3613
goodfarms@twinvalley.net
Layton McKinney
785-468-3602

BLACK ANGUS POLLED HEREFORD BULLS

Full Brothers
Volume Discounts
Large frame, low birth weight,
fertility tested
• Guaranteed & Delivered •
Add meat, muscle, growth.
Heifers also available.

MIKE and BOB FEIGHT
CLYDE, KANSAS
785-614-1368
785-243-4973
785-446-3729

ANGUS FALL BULLS
70 head to Select From
Plus 3 coming
2-year old Bulls

This is a stout set of arti-
ficially sired bulls.

Semen checked, ready to go

Nelson Angus

Raymond & Alan Nelson
Riley, KS
785-485-2378 & 785-485-2896
Alan's Cell: 785-770-7054

CATTLE

Yearling Red Angus Bulls

For sale private treaty.

Developed with a commercial
focus with balanced EPD's;
moderate frame and raised on
high roughage ration.

Disposition Guaranteed.

Available Now

Call today for a catalog or to
come view the bulls.



Janssen Red Angus

Geneseo, Kansas
620-824-6426 • 620-562-7041
"Seedstock Producers with
A Commercial Focus"

RED ANGUS GELBVIEH BULLS

Full Brothers
Volume Discounts
Large frame, low birth weight,
fertility tested
• Guaranteed & Delivered •
Add meat, muscle, growth.
Heifers also available.

MIKE and BOB FEIGHT
CLYDE, KANSAS
785-243-4973
785-614-1368
785-446-3729

POLLED HEREFORD BULLS

Calving Ease
* Performance

20 Years Performance Testing

FLORY POLLED
HEREFORDS
785-865-3444

CATTLE

HEREFORD BULLS



Good bulls with balanced
EPD's, practical development,
good disposition & eye appeal.

Oleen Cattle Co.

Falun, KS

GLENN CHUCK
785-668-2368 785-668-2454

Bull & Female Sale SAT., MARCH 13 2010



MILL BRAE RANCH

Mark Nikkel, Managing Partner
Maple Hill, Kansas
785-256-4327
millbraeranch.com



"The Commercial Man's Kind"

Excellent
selection of
Polled Hereford
Two-year-old
yearling bulls

Ready to go to work for you
-Fertility Tested and Delivered-

Valek Farms
Mick: 785-732-6637
Cell: 785-527-1049
Farm: 785-732-6699
Bill: 785-732-6566

GRASS & GRAIN

CATTLE

Yearling Angus Bulls

Sons & Grandsons of
Mytty In Focus
Rito 2V1, Decade,
Special Design and Pfred
All bulls are "AM" Free

Go to
www.triplebangus.com
or contact



Ernest, Armin & Roger
Blanken
Greenleaf, KS

785-541-0120 or
785-747-8944

Polled Hereford Bulls

Put the X factor back in your
Angus Cows.

25-quality bulls with balanced
EPDs. Calving ease a priority
and good disposition a must.
Weights and ultrasound data
available. Commercial heifers,
show steers and heifers also
available.



Home of the Round Barn

Dave Stump
Blue Rapids, KS
(785) 363-7410
(785) 556-0124

Visit us at
SpringhillHerefords.com
A Gold TPR Breeder

LET THE CLASSIFIEDS
WORK FOR YOU
PLACE YOUR AD TODAY
GRASS & GRAIN 785-539-7558

FOR SALE: 10 Holstein heif-
ers, 7 1/2 Months pregnant.
785-650-3288. Hays, Kansas.

25 RED BRF and black first
calf springer heifers, \$850 per
head. 620-596-2813.

grassandgrain.com

GRASS & GRAIN DIRECTORY

CUSTOM HARDWOODS
CUSTOM SAWING & DRYING AVAILABLE.
** 9 different species of kiln-dried lumber. **
HARDWOOD FLOORING & CUSTOM-MADE TRIM.
Laying & finishing flooring available.
BURDICK, KANSAS
785-983-4355

**D. ROCHE FENCING INC.**
QUALITY BUILT FENCES
DON ROCHE
785-292-4271
FRANKFORT, KS

HOOVER TARP SALES

Abilene, KS
Toll Free 1-800-536-2348
"DON'T GO TARPLESS"
• Shur-Lok, Shur-Lok Jr. & others
www.hoovertarpsales.com
hts@access-one.com
BELOW FACTORY DIRECT PRICES
FAX 785-598-2282

**EC & SONS**
Pasture Clearing & Skid Steer Work
DISCOUNTS FOR JOBS BOOKED THRU APRIL.
New S 300 Bobcat-Insured
Call Bob: 785-731-6439

CARY'S TREE SHEARING
Custom Pasture Shearing
Skid Loader Work
785-632-3612
Leave Message

HALDEMAN WELL DRILLING & PUMP SERVICE

WELL DRILLING COMPLETE PUMP SERVICE SOLAR PUMPS
MANHATTAN, KS
Day or Night
785-539-9295

AUCTIONEERS

**BUY & SELL**
Ag & Commercial Real Estate
Farm & Construction Equipment
Government Surplus Vehicles
1.866.608.9283
purplewave.com

**STEVE MURRAY**
Broker/Auctioneer
MURRAY
AUCTION & REALTY
Real Estate - Farm - Household
785-556-4354
smurray@fhrrd.net

Thorman Vathauer Real Estate & Auctions
Jim Vathauer - Sales Mgr.
We will get you more dollars!
Call for an interview.
Jim: 785-630-0849
Eldon: 785-632-0096
Stu Hedrick: 785-632-1903
Office: 785-632-3334
1204 9th St., Clay Center, KS 67432

**GANNON REAL ESTATE & AUCTIONS**
VERN GANNON, CAI
Broker/Auctioneer
Manhattan, Kansas 66502
785-539-2316
785-537-9003
www.gannonauctions.com
The Experienced Sound In Selling

**Kansas Auctioneers Association**
To locate a member auctioneer or an auction near you,
www.kansasauctioneers.com
or contact us toll-free at
1-866-917-7780

CATTLE

"REGISTERED RED ANGUS AND CHAROLAIS BULLS"
100% Category 1A
Registered Red Angus Bulls
Red Angus Sired by:
Major League, Romero, Javelin, Make Mimi
Charolais Sired by:
Silver Edge, Doc Silver, Mg Gridmaker.
• A Powerful set of Quality Red Angus and Charolais bulls.
• Unparalleled EPD's. Low to moderate birth weights with excellent growth.
• Performance and fertility tested. Fed to be fit - not fat.
• Your Private Treaty Headquarters. We want the opportunity to earn your business. Come visit us and, together, we'll invest the time necessary to identify the right bull(s) that bet fit your program and help you gain a competitive edge.
• Backed by the same quality guarantee as our Black Angus.



HARMS PLAINVIEW RANCH

"Your Partner in Progress"
Mark & Kim Harms
2528 250th Street
Lincolnville, KS 66858
Email: hprbulls@tctelco.net
www.HARMSRANCH.com
620-924-5544



REGISTERED ANGUS BULLS

Sired by:
In Focus, Objective OT26, Bando 1961, Power One, Analyst, Shear Force, Rito 4L6, Retail Product, Harms Bright Future.
• Quality in Volume.
• Generations of problem-solving genetics. Low to moderate birth weight bulls by high accuracy sires and out of dams backed by several generations of low BW, excellent growth and positive carcass traits.
• "ALL SALE BULLS AM FREE"
• Your Private Treaty Headquarters. All cattle sold private treaty - no pressure, no politics. Come visit us and together, we'll invest the time necessary to identify the right bulls(s) that best fit your program and help you gain a competitive edge. No pressure, no rush decisions.
• "Each bull fertility tested and guaranteed."
• All bulls scanned by ultrasound and tested negative for PI-BVD, as in the past.
• Your Partner in Progress - We want the opportunity to earn your business.
• Bred and managed for dependable performance with sensible EPDs. Fed to be fit — not fat.

HARMS PLAINVIEW RANCH

Mark & Kim Harms
2528 250th Street
Lincolnville, KS 66858
Email: hprbulls@tctelco.net
www.HARMSRANCH.com
620-924-5544

GRASS & GRAIN
785-539-7558

CATTLE

Black ANGUS BULLS



- Priced for the Commercial Cattleman
- Yearlings & 2 yr. olds with calving ease & growth
- Excellent Selection with Volume Discounts
- Free Feed with care & delivery
- Performance Data Available

Huninghake Angus

FRANKFORT, KS
Leo Huninghake
785-292-4537
Cell: 785-556-2648

SWINE

SWINE EQUIPMENT

Buildings — Ventilation
Flooring — Feeders
Waterers — Heaters
Crates — Nursery Equip.

K & N Swine Systems
RICK HENRY
785-336-2130
SENECA, KANSAS

Boars
Duroc & Chester
Duroc & Hamp Cross
Serviceable Age
On Farm Test Information
Open Gilts

DUROC & CHESTER
YORK-CHESTER CROSS
SLEICHTER DUROC FARM
ABILENE, KS
785-263-1898 785-263-1908

SPF SWINE SEED STOCK

- Boars- Duroc, DurocxPie-train, York, Landrace, HampxLandrace
- Whiteline gilts in volume.
- PRRs negative, high health.

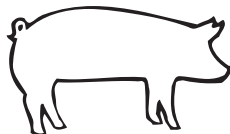

Roth Farms

Green, KS.
785-944-3329
785-632-1951 - Ron Roth Cell
785-632-7155
Herdsman, Matt Sullivan cell



TOP QUALITY HAMP BOARS

Available Year Around

GALEN & ROBERTA HARMS
Whitewater, KS 316-799-2382

SPOT BOARS, delivery available. Wehner Farms. 785-771-2579. 785-220-6473.

HORSES

BUYER FOR all types of horses. 785-765-3639.

HORSE SALE Every Monday Night

6:30 p.m. with Tack
Buyers for all type horses!
All consignors welcome.



Campbell's Sale Barn

Located 7-1/2 miles West of Bonner Springs on 32 Hwy.
913-723-3661 913-724-1403

AMISH MADE Raber cart Bowman harness, excellent condition, \$3,000. 402-510-8728.

GOAT

WILDCAT RANCH Boer goats family owned and operated. Offering Boer Doe kids and yearling nannies, percentage, and commercial, bred and non-bred. From some of the top genetics. Also offering registered Boer Buck "Magnum." Proven production. 785-806-1552.

GOAT

10 BOER Doe's 1 buck, 3 kids, yearlings, \$1,650. 785-806-5174.

POULTRY

Poultry and Small Animal Auction

Fairgrounds, Clay Center, KS
June 20, 2009

Other dates
August 15, 2009
Sept. 19, 2009
Oct. 24, 2009

Check in begins at **7:00 a.m.**
Auction begins at **12:00 p.m.**
Gate fee: \$1.00 per person

Consigned for June
Miniature Jenny Donkey & Miniature mare

Approx. 500 chicks, variety of breeds;

Cement lawn benches

SALES CASH ONLY

15% commission

Birds must be blood tested - on site testing (.50/bird)
Cages sell with animals
No boxes except for chicks

For Information or to consign:

785-410-0054 or 785-485-2845

LIVESTOCK EQUIPMENT

HOLD 'EM Fence Company- barbed wire, welded continuous fence, pipe, custom tubs, gates, alleyways. Cell 785-313-4552, home 785-499-5454.

2 SOW farrowing shed, 2 bu. hog feeders, 2- 5 bu. pig feeder, 80 gallon hog water, LB white heater, Infra Red heaters. 785-427-3224.



Luco Mfg. Co.

Hydraulic Chutes • Working Circles • Cake Feeders
• Continuous Fencing
• Panels & Gates

See us at www.lucoinc.com or call toll free
1-888-816-6707
Box 385
Strong City, Kansas 66869

FEED & SEED

PLANT

4 Evergreen
or
4 Evergreen BMR
For grazing hay or silage.
Delivery Available
Spring Creek
Ag Products, Inc.
800-432-5672

Cattle & Hog Feed

WHEAT MIDLINGS

Pelletized, crude protein not less than 14.5%. Call for pricing.

WESTERN STAR MILL
Division of ADM - Salina, KS
1-800-649-1541 (Kansas)

NATIVE GRASSES AND FORBS

All types of seeds are available.
Telephone us for a quote today!



Star Seed Inc.
OSBORNE, KANSAS
800-782-7311

WANTED: BARLEY straw. 785-527-2074.

CRP MIXES

Quotes for Winter and Spring planting
Free Shipping

Feyh Farm Co., Alma, KS
866-765-3415
785-765-4681 Fax

GRASS & GRAIN
785-539-7558

FEED & SEED

Use PERFORMER HAY TARPS

With super cinch tie down system for round and square bales.

Also

Economy Bull Flex

Delivery available.

Spring Creek

Ag Products, Inc.

800-432-5672

PASTURE

PASTURE WANTED: land sold and must move 13 yr old boys herd. Need pasture for up to 50 pairs. Please call 785-925-0456.

AUTOMOTIVE



Several New Kodiak 70 Series Cab-Chassis In Stock Gas and Diesel

2007 Ford Focus SE\$9,995
2007 Chevy Avalanche LT2 \$32,950
2007 Chevy Uplander.\$13,975
2005 Chevy 3/4 ton ext., 4WD\$17,500
2004 Chevy Tahoe LT, 4WD... ..\$16,500
2001 GMC 7500 Cat, Allison... ..\$23,950
2001 Chevy C-60 Series, long wheel base, air susp., 26' flatbed, Cat diesel\$9,450
1985 Chevy Orange Crush.....\$24,500
1980 Dodge van\$2,500
1977 GMC 2 ton C60, 5 speed, 2 speed, PS...\$4,000
1977 Ford F750 cab, chassis, Allison auto trans.\$3,995
1974 Ford 2 ton 16' steel grain box and hoist.....\$5,450

MELTON MOTOR CO.

OUR 66TH YEAR
IN BELLEVILLE, KS
785-527-2201
Open Saturdays 8 a.m.-5 p.m.

Heavy Trucks Of All Kinds

Semi Trailers Of All Types

Livestock - Flats - Drops
Hoppers - Dumps - Tankers
Storage Containers

AUTHORIZED DEALER FOR:

NEVILLE - DOONAN - DAKOTA
- MERRITT - MAURER -
KALYN SIEBERT - LANDOLL
chuckhenry.com
COMPLETE WEB LISTING
PHOTOS - SPECS - PRICING
I-70 at Solomon, KS



DAYCAB TRACTORS

'03 IH 9200 tandem, 12.7 430 Detroit, 10 speed, air ride, 476K miles
'03 FrtlNr. Columbia tandem, 14.0 Detroit 435 hp., 10 speed, air ride, 495K miles
'02 IH 9100 tandem, N-14 370 Cummins, 10 speed, air ride, 145K actual miles
(2) '01 IH 9100 tandems, N-14 370 Cummins, 10 speeds, spring ride, 149K & 210K actual miles
(2) '03 FrtlNr. Columbia sgl. axles, 12.7 360 hp. Detroit, 10 speeds, air ride, 226K & 233K actual miles
'00 IH 9100 sgl. axle, ISM 330 Cummins, 10 speed, air ride, 269K actual miles.
CHASSIS
'04 FrtlNr. M2 tandem, 3126 250 hp. Cat, Allison MD3060P 5 speed auto, 52K GVW, spring ride, 186K actual miles
'03 IH F8100 tandem chassis, C-10 305 hp. Cat, 10 speed, 53K actual miles
'03 Freightliner FL80 tandem, 3126 250 hp. Cat 9 speed, spring ride, 129K actual miles.

Heald Truck Sales

704 NE Hwy. 24
TOPEKA, KANSAS 66608
785-235-5604
PRICES & PHOTOS @
www.healdtrucksales.com
Fax: 785-235-0912

1996 F-350 83,000 miles
DewEze bale bed, excellent shape, \$9,000. 785-762-2389.

35 HEAD Simm/ Angus bulls. Yearling-2 1/2, black, red, polled, low birth weight for heifers, growth for cows. Calm disposition, semen checked, poured, vaccinated PI-tested. Luin Berger, Waterville, KS. 785-363-2645. 785-268-0647, cell.

LET THE CLASSIFIEDS WORK FOR YOU
PLACE YOUR AD TODAY
GRASS & GRAIN 785-539-7558

**DON'T WAIT PLACE A CLASSIFIED AD ONLINE TODAY AT GRASSANDGRAIN.COM**
Subscribe Too!

AUTOMOTIVE

Taylor Chevrolet Co., LLC
Air Conditioning Automotive
Service Special
\$99.95

Includes
Inspect A/C system,
Evacuate & Charge, up to
two (2) lbs. of R134a, Add
dye to system.
(Most GM vehicles, other
makes/models may have
additional charge)

CERTIFIED USED VEHICLES

2008 Chevrolet "New Style"
Malibu, LTZ, 3.6 V-6, heated
leather, nice\$22,900
2008 Chevrolet Impala SS Se-
dan, 5.3 V-8, auto, sunroof,
loaded, very nice.....\$20,900
2008 Chevrolet Impala 1LT
Sedan, 3.5 V-6, auto, bench
seat, silver.....\$15,900
2008 Chevrolet Cobalt LT Se-
dan, 4 cyl., auto, 17,000
miles, 35 MPG\$12,900
2007 Chevrolet HHR LT, 4
cyl., auto, sunroof, chrome
pkg., nice, 30 MPG ...\$14,900
2005 Buick LeSabre Custom
Sedan, 3800 V-6, auto,
73,000 miles, very nice
\$10,900

2004 GMC 1500 SL reg. cab
2WD, 5.3 V-8, auto, 39,000
miles, local trade.....\$11,900

USED CARS

2007 Chevrolet Cobalt LT 4 dr.
sedan, 4 cyl., auto, alum.
wheels, spoiler\$11,900
2003 Buick LeSabre Custom,
3800 V-6, auto, 84,000 miles,
local trade\$8,900
1999 Buick LeSabre, 3800
V-6, 42,000 miles, Uncle
Bob's pampered pride.\$9,900
1997 Chevrolet Lumina LS Se-
dan, 3.1 V-6, auto, 84,000
miles, nice car\$4,500

USED TRUCKS, SUV'S,
VANS

2006 Chevrolet C-4500 reg.
cab, Duramax, Allison, very
low miles\$29,900
2002 GMC C-3500 crew cab
SLE 2WD, 8100 V-8, local
one-owner trade.....\$14,900
1999 Chevrolet Suburban LS
4WD, 350 V-8, auto, local
trade.....\$4,900
1989 GMC S-15 ext. cab
4WD, 4.3 V-6, auto, cold AC,
new tires.....\$1,900

Taylor
Chevrolet Co.

26 N. 4th St.
Seneca, KS 66538
785-336-2242

Let us put you in a new
Chevrolet!

Call Toll Free
866-338-5498
www.taylorchevroletco.com

'07 HONDA Rancher ES 2 WD,
2800 miles, \$3,150. 785-632-
0061.

— GMC Trucks

— Pontiac
— Buick

In Now

2006 Jeep Liberty Renegade
2005 GMC Sierra SLT, 4WD,
crew cab, loaded
2004 Mercury Grand Marquis,
23,782 miles
2003 Pontiac Montana, 86K
miles
2003 Chevy Avalanche 4WD,
loaded
2001 Chevy Tahoe, loaded,
4WD
1999 Mercury Mountaineer
1998 GMC Yukon SLE, 2WD

BUXMAN MOTORS

PONTIAC-BUICK-GMC
www.buxman.com
800-794-3707
1200 Washington Road
NEWTON, KANSAS

AUTOMOTIVE

MIDWAY MOTORS
SUPERCENTER

McPherson, KS

Hillsboro, Kansas

'08 Ford Escape Hybrid FWD,
auto, leather, loaded, 3,000K
'07 GMC Yukon XL Denali
4x4, V-8, auto, leather, sun-
roof, DVD, 31,000K
'06 Ford F-150 S/C 4x4 XLT,
5.4 V-8, auto, loaded,
38,000K
'06 Ford F-350 XLT DRW 4x4,
diesel, auto, bale bed, 27K
'05 Jeep Grand Cherokee Lim-
ited 4x4, V-8, auto, nice, sun-
roof, 33,000K
'04 Ford F-350 XLT C&C DRW
4x4, diesel, auto, 77,000K
'04 Dodge 1500 4x4 reg. cab
S/B SLT, rumble bed, auto,
nice, 93,000K

Ask For Kris Hanschu
khanschu@
midwaymotors.com
620-755-2824

2000 PETE short hood 12.7
200K overhaul, 10 speed, 63",
\$17,500. 785-562-6633.

'94 FORD F350 XLT 7.3L 4WD,
5 speed, like new Tommy lift,
75% 10 ply Firestones, other up-
grades, nice, clean, dependable,
\$4,000. 785-461-5496.

2003 DODGE 1 ton diesel 6
speed with Deweze, 73,000
miles, \$18,000; 2004 Ford Tau-
rus loaded, 88,000 miles,
\$3,800 obo. 620-362-3521.

GREAT PLAINS 13' end wheel
drill 71/2" spacing, bought new
in 1996, 2,368 acres, always
shedded, \$3,000. Adams, Ne-
braska. 402-988-8080, cell.



2006 Ford Lariat

F150, 4x4, regular cab, 6 1/2
ft. box, 5.4 motor, 30,000 miles
\$13,900

Call Alan in Manhattan
Home
785-565-0505
Cell • 785-313-1263

DISCOVER ATR 305/75/16
50% trend. Nice tires. 785-584-
6939.

2009 Jeep Wrangler
2007 Dodge quad cab
2006 Dodge reg. cab
2006 Ford ext. 4x4
2006 Hyundai Santa Fe
2004 Ford flatbed 4x4
2004 Chevy Colorado 4x4
2003 Dodge Durango
2001 Dodge Dakota crew
2001 Kodiak cab & chassis
2000 Chevy ext. 4x4
2000 Nissan Frontier
2000 Cadillac Escalade
2000 Dodge Ram ext. dsl.
1996 Chevy Suburban 4x4

B. C. Motors

902 E. Trapp
Herington, KS 67449
785-258-2818

Catalogs
Sale Flyers
Magazines
Calendars
Brochures
Books
Newspapers

Call Martin
today for all
your printing
needs.

785.539.7558

agpress

AUTOMOTIVE

K&S TRUCK
SALES, INC.

620-727-4900 • 620-465-2347
HAVEN, KANSAS

'99 IHC 4900 crew cab, serv-
ice truck, DT466, 5 spd., A/C,
700 gal. fuel tank, diesel air
compressor, 7 tanks, hose
reels for grease and fluids,
nice.....\$38,500
'91 IHC 4900 crew cab, serv-
ice truck, DT466, 5+2, A/C,
enclosed service bed, screw
air compressor.....\$23,800
'90 IHC 4800 crew cab, 4x4,
DT466, 5 spd., C&C, light
bar, would make excellent
fire truck.....\$20,500
'96 IHC 4700 crew cab,
DT466, 4 spd. auto, A/C
w/service bed.....\$23,500
'08 IHC 7300, 4x4, DT466
w/new Rotomix 620-16 mixer
box
'01 IHC 4800, 4x4, DT466,
A/C, auto, 69,000 miles
'01 Sterling Cummins, 5 speed
auto, C&C, 70,000 miles,
very slick
'98 IHC 4800, 4x4, DT466,
auto, C&C, 57,000 miles
'97 IHC 4800 6x6, auto,
50,000 miles
'96 IHC 4800, 4x4, DT466, 4
speed auto, C&C, 101,000
miles
'94 IHC 4800, 6x6, auto,
100,000 miles
'92 IHC 4800, 4x4, DT466, 4
speed auto, C&C, 50,000
miles
'91 IHC 4800, 4x4, DT466, 4
speed auto, C&C, 144,000
miles
'84 IHC 1855, 4x4, gas, auto,
C&C, 19,000 miles
'92 Ford F800 4x4, diesel, 5
speed
'88 IHC 1855 4x4, DT466, 4
speed auto

MIXERS AVAILABLE

1997 IHC 4900 5 speed auto,
Harsh 575 mixer, hydrostatic
drive.....\$49,500
Harsh 502H, Oswalt 370

Several More
Trucks Coming

Call us for your
next Truck!

REAL ESTATE

1049 ACRES, unit 16, Co-
manche Co., KS, pasture/ crop-
land with farmstead, minerals.
PH: 620-248-3341.

LAKERIDGE ESTATE lot 18th
fairway. Berkshire golf course
memberships available. 785-
527-2460.

GRASS & GRAIN



Serving Riley County,
Washington and Marshall
Counties
Carol Blocker, Broker
Randy Krueger, Sales

14525 Gardiner Rd., Ran-
dolph, Ks. Exclusive listing.
Very nice 2BR Ranch Home is
being offered to you. Priced to
sell at a very reasonable
\$98,000.00. Built in 1960 This
home is located on a large 3 lots
in nice area. With approximately
1400 sq. ft. on the main floor
alone this roomy home has
plenty of space for your family.
The full finished basement has
the same sq. footage in that
level. Room for another
bedroom or two plus a family
room is a plus in this nice sized
basement. Detached two stall
garage, storage shed, and storm
shelter is also a part of this
bargain. Go to website
www.cblockerrealty.com for an
interior view and more
information. Look under Riley
County, Washington County
listings. Then make your
appointment to view this nice
home before it is sold.

207 East Stockdale Rd. Ran-
dolph, Ks. Exclusive Listing.
Another great home for a great
price. Listed at \$59,000.00 this
spacious 3BR, 2 Bath home is
waiting for you. With a total of
1649 sq.ft. of finished living
space you will find that you have
plenty of room. Priced
reasonably to allow for some
TLC to be done by your
handyman this makes the
payments affordable. Detached
garage, Fenced back yard, and

REAL ESTATE



SIDE-BY-SIDE. SEASON-BY-SEASON.

For financial strength,
competitive rates and terms
as flexible as the way you
operate, count on Frontier
Farm Credit.

Baldwin, KS 866-268-2900
Emporia, KS 800-320-8391
Hiawatha, KS 800-699-3521
Manhattan, KS 800-874-2474
Marysville, KS 800-475-2371
Parsons, KS 800-741-2990
www.frontierfarmcredit.com

LAND FOR SALE

SUMNER COUNTY

320 acres all farm land South
of Wellington, KS.

BARTON COUNTY

240 acres all farm land. Lo-
cated East of Galatia, KS. All
minerals go.

CALL FOR A PRIVATE
SHOWING

MICHAEL BECKERMAN
316-722-9393

Realty Executives of Wichita

GEARY CO.

Charming log home on 10
acres. 4 Bdrm, 2 baths, fire-
place, large deck, over looking
Flint Hills\$259,000

3J RANCH-ABILENE

240 acres +/- training and
breeding facility with 32 stalls
and breeding lab. 160'x160'
arena, 90'x255' arena,
160'x360' roping arena with re-
turn alley. All 3 arenas are new
with V mesh and pipe. 140' ce-
dar stake round pen, 40' cov-
ered round pen. 60'x80' hay
shed. 3 bed, 2 bath home with
finished walkout bsmt. 2 mo-
bile homes. Property may be
divided.....\$645,000

CLAY-DICKINSON CO. LINE

East of Industry. 160 acres +/-
Approx. 80 acres of native
pasture w/ large pond & creek.
80 acres in CRP. Lot of wildlife
.....Reduced \$149,500

POTT CO.

Ideal building site, 28 acres
meadow, trees and spring fed
pond. Cree Road.....\$84,000

Call Dolly Anderson, Broker
for more information or
to preview 785-532-8801

G&A REAL ESTATE
Manhattan, Kansas

GRASS & GRAIN

Place your Classified Ad
ONLINE at:
grassandgrain.com

large yard makes this a home
you will want to look at.

6611 Golden Shores Drive
Manhattan, Ks Exclusive
Listing. This family had a
dream... To build a home with an
extraordinary view, seclusion
and plenty of land. That dream
began in 1995 and is still being
realized today. Located on
approximately 12 acres this
home has fantastic views of
Tuttle Creek Lake, Timber and
seclusion. A work in progress
allows a new owner to put his/her
own design, color, amenities into
place. This home has 3
bedrooms and one bath. Total
living area is approximately
1338 sq. ft. Listed at
\$154,000.00

Clay Center, KS. Exclusive
Listing. Well established Grill
and Sports Bar. Very nice
buildings on large lots as well
as a good location are things
that make this a great
opportunity. This is a well
established profitable business.
The owners said it it time for
them to slow down a little. The
business comes with all
contents and normal supplies
to just take over and keep the
business uninterrupted. An
outside fenced eating area
/beer garden was a great
addition for additional customer
seating and enter-tainment.
This property can be seen on
website www.cblockerrealty.com
also. Click on photo for interior
photos and more information.

We also have listings in
Washington and Marshall
Counties if you are looking to
go in that direction

Call Randy Krueger, Sales
to make your appointments
Cell: 785-556-0057
Office 785-293-5522
Main office 785-562-4044

REAL ESTATE

Flint Hills Ranch

• 4,080 AC. Chase Co., KS
34" rainfall, all native grass,
good fences, good pens, ex-
cellent condition, 2 creeks.

• 1,625 AC Ranch
6 mi. west of Topeka, frontage
on I-70, all native grass,
springs.

DOUG WILDIN &
ASSOCIATES
RANCH BROKERS
620-662-0411
wildinranchbrokers.com

FOR RENT
OAKHILL ESTATESLUXURY
1 & 2 BDRM APTS.

Private Balconies and Patios
Woodburning Fireplace
Ceiling Fans
Gas Heat/AC

Exclusive area in Wamego

1-888-537-9064

FARM & RANCH

Ottawa Co. - 22.5 Acres m/l
Building Site.

Ottawa Co. - 148 Acres m/l.
Just 20 minutes from Salina.

Saline Co. - 13 Acres m/l
Building Site. Rural Water
Available. Ideal for Country
Home Setting.

Ottawa Co. - 22 Acres m/l
Building Site. Guarantee Wa-
ter Availability.

Chris Rost • 785-493-2476
crost@cbsalina.com

Farm & Ranch
Division of:COLDWELL
BANKER

Antrim-Piper Wenger
Realtors®

An independently Owned
and Operated Member
of Coldwell Banker
Real Estate Corporation
www.cbsalina.com



Elmore Center
631 E. Crawford, Salina, KS
785-827-3641
1-800-276-3641

TRAILERS

Dale Ade
TRAILER SALES

785-227-4220

LINDSBORG, KS

TITAN - HILLSBORO

'93 Diamond D 20' Stock
New Paint

Hedke Ag Co.

Pro-Trak TRAILMANN

NEW
FLATBEDS AND STOCKS
READY TO GO!
AG CHEMICALS
LIVESTOCK FEED
411 East Main
Waterville, KS 66548
877-505-2777 • 785-363-2777

TRAVALONG
TRAILERS

New & Used Trailers on Hand
Aluminum stock 20' & 24'
Skid steer and cargo trailers
Dolmar chain saws

VISSER RADIATOR
SERVICE

Herington, KS
785-258-2800

2008 MERRITT grain 43'x96"
x68" air ride, \$28,500; 98 Corn-
husker grain 42x96x78 A/R,
\$19,500; 98 Timp 46'x96x72"
spread axle A/R black, \$19,500;
2000 Wilson 53'x102 hog trailer
double deck, \$25,000; 94
Wilson step deck 10' spread
A/R, \$15,500; 98 Transcraft flat
bed 48x96 10' spread A/R,
\$7,500. 785-280-0790

Trailers 4 U

Frankfort, KS

785-292-4166

trailers4u.com

TRAILERS

TITAN

NEW STOCK & HORSE
TRAILERS

FLATBEDS

BH UTILITY &
SKID LOADERS

NEW TITAN (ALUMINUM)
CARGO TRAILERS

NEW WILSON ALUMINUM
STOCK TRAILERS
OK CORRAL 24'

Montana Silversmiths
Jewelry & Statues

We Install Brake Controllers

USED TRAILERS

'04 28' Titan GN, LQ horse
\$22,000
'09 15' BH, Wells Cargow/AC .
.....\$5,500
'04 20' Titan GN Renegade 4
horse trailer.....\$11,500
'04 Winnebago 31' mini RGV,
2 slides.....\$30,000
'06 Titan 28' GN stock, 8k ax-
les\$7,500
'03 Titan 22' GN stock, bull
pkg.\$6,800
'98 Titan 20' flatbed, nice
\$3,800

We now sell:

Dustacator & Bull Master
Feeders

Call US for
Drop'N'Lock GN Hitch
Dealer Nearest You

Blue Valley Trailers

225 South East St.
Waterville, Kansas 66548

785-363-2224

1-866-368-4826

16' BUMPER pull Featherlite
aluminum livestock trailer, excel-
lent condition, \$8,000. 402-510-
8728.

2002 HAWKMASTER 42 ft
grain trailer, needs paint,
\$10,000 obo. 785-337-2605 or
785-747-8255.

CIRCLE D

LIVESTOCK & HORSE
TRAILERS

FLATBED TRAILERS
• 1-800-526-0939 •

www.circle-dtrailers.com



Your Local Dealer for:

Travalong Trailers, Bradford
Built Flatbeds, Landoll,
Hillsboro, Club Car, and
DAE WOO

TRUCKS

'05 Kenworth W900 Daycab
550 Cat 18 spd., 385K
\$59,000

CALL FOR PRICES ON NEW
HYDRA BEDS

USED STOCK TRAILERS

1983 Hillsboro Alum., 20'
\$4,495
1983 Travalong 7'x20'....\$1,200
2005 Travalong Alum., 24'
\$10,500
2002 Travalong Alum., 24'
\$9,995

HAY TRAILER
BLOWOUT

36' self Dumping Inline Bale
Trailers.....\$3,895

Bradford Built Steel
Pickup Flatbeds

Starting at.....\$1,870

We now install pickup Beds
and Trailer AC Units.
Call For Prices.

Grain Trailers
For lease by the month

Buy Next to the Factory and
save hundreds of Dollars

ROCKING "M"

TRAILER SALES



NEW

Balers 604M, 605SM, 605SM scales

Rakes R2800, R2300, 7040 disc mowers

BP 8000 bale processors LH & RH

Mayrath augers

USED

605M, 604M, 504M, 554XL, 605L's, 605J's, 504L, JD567

LARGER BALE FORKS AVAILABLE

SPRING STEEL

NEW STEEL

Round square tubing angle channel & flat

SHEET METAL

6'x10' 18 ga.....\$44.00

40"x72", 18 ga.....\$20.00

23"x80", 18 ga.....\$10.00

14 ga. & 1/8" floor plate

EXPANDED METAL

2 3/8", 2 7/8", 3 1/2", 4 1/2", 4 1/2" drill stem

3/4" & 7/8" sucker rod

WELDING SUPPLIES

Oxygen C125 & acet. Bottles for sale

Welding rods & wire

Top & bottom belts for all balers

Twine 4' & 5' netwrap

Portable panels, Feed Bunks & Round Bale Feeders

Forrest Johnson

LEONARDVILLE, KS 66449

785-293-5583

785-293-2235

TRACTOR and COMBINE PARTS



With over 120 acres and 130,000 square feet of warehouse space, we have thousands of NEW, USED & REMANUFACTURED PARTS for many makes and models.

When you need quality parts at affordable prices

Call Abilene Machine

1-800-255-0337

www.AbileneMachine.com

JD 346 wire bale, farmhand accumulator and fork, \$7,750. 785-826-3261.

COMBINES

'08 Case-IH 2588, 515 hrs.

(2) '07 Case-IH 8010, 1500 hrs.

'06 Case-IH 2388, 1400 hrs.

'03 Case-IH 2388, 1509 hrs.

'83 MF 860, V8 hydro, 2100 hrs.

MF 850 24' head, 6 cyl. gear drive

TRACTORS

(3) '08 Case-IH MX305, 155 to 928 hrs.

MF compact GC 2300 w/mower

Ford 5000 diesel

MISCELLANEOUS

GP air seeder

New H&S 12 wheel V rake

New Ezee Trail 510 grain cart

Used 7' 2684 Landpride cutter

MF No. 12 square baler

Bison 96" blade, 3 way hydraulic

21' Krause disk

'98 Case IH 8465A round baler

Radke Implement

Rt. 1, Box 52 (Milberger)

Russell, Kansas

620-935-4310



450 BUSHEL grain cart, \$3,500. 785-826-3261.

FOR SALE: 600 bushel UFT grain cart, good condition. 785-949-2204.

MACHINERY

Kory gravity box & gear\$1,750

Kory gravity box, no gear \$850

Hesston 22' field cultivator\$1,500

M&W 3800 gravity box . \$2,250

JD 7000 6R30 plate planter.....\$1,500

Crustbuster 30x8 drill ...\$1,750

JD 8300 grain drill\$1,000

Krause 1404, 21' disc...\$2,000

IH 15' 501 plow disc\$2,500

Case-IH 900, 8R 36.....\$2,500

Gleaner A, 6-30 cornhead.....\$1,250

1980 MF 2705 tractor, nice\$12,500

Demco 500 gal. sprayer ..\$950

New Idea PTO manure spreader.....\$850

Perkins 354.4 turbo engine\$800

Superior loader to fit small MF tractor.....\$300

78 MF 750 combine, parting out

Big Ox and Landoll V-rippers

Mellenbruch Machinery

Soldier, Kansas

785-834-2541

Cell: 785-305-1483

JOHN DEERE 1209 mower conditioner; Gehl 1600 round baler; Farmhand seven wheel rake; Farmhand two wheel rake. 785-427-2684.

GLEANER PARTS FOR SALE

M - L3 - N6 - R62 - 72 new and used salvaged parts. Remaned hydros, radiators, alternators, sprockets and shafts. New belts, Hillside raddles, cylinder bars, elevator chains, etc. At reduced prices. Also various size headers.

LOREN BLAZEK

Belleville, KS.

785-729-3495, Shop

785-527-7130, Residence

785-556-8952 Mobile

COMBINES

2001 Case IH 2388

2005 Case IH 2208 cornhead

TRACTORS

IH 1586 w/Koyker 510 loader

New Case IH MX215

2008 Case IH MX245

HAY EQUIPMENT

2002 Hesston 856A rd. baler

New Hesston 3315 disk mower/conditioner

H&S 12 wheel carted rake

H&S 14 wheel hi cap rakes

NH 851 rd. baler

1980 JD 510 rd. baler

MISCELLANEOUS

New Rhino SE 15 batwing shredder

New Rhino 184 rotary cutters

New Harvest International 10" & 13" augers

New seed shuttle 290

Westendorf WL42 quick tach, IH mounts

Icon 1632 grader

Farmhand 1140 mounts only for TW Ford

KMW 1760 loader

New Brown 460 tree cutter

New Brown 672 tree cutter

7 1/2' high volume buckets, fits JD 640 loader

CONSIGNED EQUIPMENT

Hawkins 6 row hiller

Case IH 955, 12 row planter

1993 Case IH 7110 magnum

IH 4-16 plow, 2 pt. hitch

Case IH 900, 6 RN planter



HESSTON



Superior Impl., Inc.

402-879-4723

Evening 402-879-3719

SUPERIOR, NEBRASKA

7120 CASE IH tractor 3890 hrs, IH 12 row 950 planter with fertilizer. 2000 Kinze split 11 row planter. 785-986-6357.

— **USED IMPLEMENT** —

Gehl 4840 skid loader

Gehl 6640 skid loader

2000 Case IH RS 561

Hesston 1340 MoCo



AGCO ALLIS WHITE EQUIP. GLEANER HESSTON MF & GEHL DIXON

Kuhlman Impl.

LINN, KANSAS

785-348-5547 Days

MACHINERY

Gleaner Combines

New Baker 33' disk.....\$33,000

'82 L2.....\$10,500

Duals for R62-R72.....\$5,000

'95 R62.....\$47,500

JD 4010 w/loader\$10,500

COME IN & MAKE AN OFFER ON WHATEVER YOU NEED

GRAVITY WAGONS

EZ Trail gravity wagons, 230 to 400 bushel

EZ Trail grain carts, 490 & 700 bushel

New Kent Field Cultivators

81 Farm Eq. Service

McPherson, KS.620-241-3100

1-800-357-3101

JD 7700 Combine very good, must see to appreciate. 785-482-3370.

1982 JOHN Deere 4240 quad range, 7200 hours, 85%+ tires all around, good interior, nice clean tractor, \$18,750. 785-229-9244.

USED AUGERS

New 25 & 2700 REM vacs

5010 Schuler vertical TMR

2500HD REM vac, used

Ford TW30 PFA tractor

New H&S 12 & 14 wheel hi cap rakes

H&S 12 wheel carted rake

New REM Bale Processors

2-8x62 SA hydr. Mayrath

1-8x61 SA hydr. Westfield

10x61 hydr. Mayrath

New Mayrath augers

2-2100 REM vac, used

REM Vacs for rent

Steiner Implement

2462 Acorn Rd., Sabetha, KS

785-284-2181

Fax 785-284-2182

USED TRACTORS

Case-IH MX210 MFD

Case-IH Maxim 140 MFD w/loader

White 2-85 CAH

Case-IH MX120 MFD

Case-IH MXM 155

Case 430, 4WD

Veter 3320, 2WD w/loader

C-IH MXM190, MFD

USED COMBINES

Case IH 2388 RWA

Case-IH 1688 RWA

Case-IH 1660 RWA

IH 1460 RWA

AC R50 RWA

1-800-530-5428

Thomas Impl. Inc.

Jct. 59 & 96 Hiways

Altamont, Kansas

Fax: 620-784-5622



USED FORAGE HARVESTERS & HEADS

2 - '08 Claas 980'sCall

'05 Claas 900Call

3 - '02 Claas 900.....Call

2004 Claas 900.....Call

2005 Claas 890.....Call

1997 Claas 880.....\$85,000

Claas RU600, 8 row head.....From \$30,000

BALERS

2004 NH BR780.....\$14,500

7 - '06 Hesston 4590.....Starting at \$10,500

COMBINES

'05 Gleaner R65

'02 Gleaner R62

'01 Glenaer R72

'97 Gleaner R62

'03 MF 9790

'01 Case 2388

Lexion 480

MISCELLANEOUS

1975 Ford LN truck, gas, automatic w/bed & hoist....\$4,000



ALLIS WHITE HESSTON MASSEY FERGUSON

Kalvesta Impl. Company, Inc.

620-855-3567

KALVESTA, KS 67856

www.kalvestaimplement.com

JD 5460 chopper, 3200 hrs., new knives, completely gone through, \$15,000; Richardton high dump wagon, \$2,000; NH 1044 bale wagon, 119 bales, \$3,400. Roeder Imp. Seneca, KS. 785-336-6103.

GRASS & GRAIN

MACHINERY



901 N.E. HWY. 24 SUITE 101 TOPEKA KS 66617

• DIESEL FUEL INJECTION

• TURBO CHARGERS

• SALES & SERVICE

785-233-4535/800-234-0719

FAX 785-233-6943

THE DIESEL SPECIALISTS

JD 6600 combine diesel, \$2,750. 785-826-3261.

1870 GEHL big round baler, 5x6 bales, with kicker wheels, electric tie, newer tires; 14' draper swather with cab and blower, like new canvas plus extra canvas. Call 785- 598-2354.

AC40 4000 pound fork lift, propane, AT, 2 stage mast, hard tires, nice lift, \$4,000. 785-234-8905, evenings.

1975 JD 4630 tractor, \$16,000; 1981 JD 7720 combine, \$11,500; 1996 Great Plains 30' drill, \$8,500; Bush hog 20' disk, \$2,000; IHC 4500, 24' field cultivator, \$2,000; Lundell 250 bushel gravity flow, \$1,000; TO30 Ferguson tractor, \$2,000. 785-835-6368.

TIRE TOWN INC.

800/70R38 factory irr.\$2,000

14.9R46 Tread 80% 5*\$325

710/70R 38, 80%\$750

710/70R42, 80%\$850

520/85R46 irregular\$1,500

480/80R50 100% tread...\$1,200

18.4-30 irregulars.....\$350

600/70R30 full tread\$850

28LR26 diamond, full trd...\$850

420/8046, 90% tread\$400

21.5LR16.1 bar tread, 8p...\$450

600/65R28 irrgruls 100% ..\$925

31/1350-15 rib.....\$90

184-38 new first line.....\$625

Nationwide shipping

Special Prices • New & Used

All sizes-major brands

We deal

800-444-7209 800-451-9864

NEW EQUIPMENT

Bush Hog mowers 5'-15'

Vermeer 605 Super M Balers

Vermeer twin rakes

USED TRACTORS

Oliver 1650 diesel

IH 656 hydro w/loader

White 2-105

USED ROUND BALERS

Vermeer 605G

Gehl 1500 rd. baler

JD 510 rd. baler

Hesston 5580

Hesston 560A

Vermeer 605L w/net

Vermeer 605XL, 2 to choose

Vermeer 605M, 2 to choose

Vermeer 605K

USED MISCELLANEOUS

Sitrex 16 wheel rake, hi cap.

White 5100, 6 row planter

Westendorf TA46 w/grapple and JD and magnum mounts

Westendorf WI 42 loader

Hesston 1014 swather

Farmhand F228 loader

JD 700 hyd. rake

Used Stihl chain saws



G & R IMPL. CO.

WESTENDORF-BUSH HOG STIHL

620-732-3245

or 620-732-2275

DURHAM, KANSAS

Case & IH Tractor Salvage

Case 300's thru 2096

IH 460's thru 5488

Over 1000 Tractors on shelf

New & Rebuilt parts for all brands of tractors & combines

Want to buy

Case & IH salvage tractors

Elmer's Repair

CENTRALIA, KS

785-857-3248

www.elmersrepair.com

FOR SALE: 1978 JD 6600 combine with a 216 head, 404 engine, hydra stat, completely perfect in every way, always shedded, ready to go to the field. 785-258-2821. 785-366-0038.

MACHINERY



AUCTION & EQUIPMENT

North Edge of Lyndon, KS

East Side of Hwy 75

FOR SALE

White 2-110, CA, 3 pt., PTO.....\$8,500

White 140, CA, 3 pt., PTO\$12,500

JD 4240, CA, quad, 3 pt., PTO, rough.....\$10,500

1981 JD 4440, CA, quad, 3 pt., PTO\$17,500

1985 CAT 125, excavator w/rock hammer.....\$17,500

Buy, Sell & Trade Daily

Specializing In Farm Machinery For Over 30 Years!

Call today for all of your machinery and auction needs.

Harley Gerdes Auctions

785-828-4476

or Cell 785-229-2369

LYNDON, KANSAS

For Photos:

Visit us on the web at

www.harleygerdesauctions.com

*** * Your Location Or Ours * ***

1980 D6D Cat dozer power shift, tilt blade, ROPS, limb risers, \$30,000. 785-548-5031.

VERMEER 605 Super F baler, good condition, shedded, \$2,500. 785-857-3719.

FOR SALE: 1978 JD 6600 combine, 3400 hrs, 220 header with P.U. reel, always shedded, good condition. Also have 216 head with P.U. reel. 785- 452- 0896.

TRACTORS

06 CIH STX500 4wd . \$175000

06 CIH STX450 4wd . \$169900

05 CIH MX285 mfd . \$115000

04 CIH MXM130 mfd . \$53000

03 CIH JX100U mfd . \$35000

01 NH TM115 2wd ldr . \$30500

01 NH TM115 2wd . \$26000

01 JD 8110 mfd \$92500

00 CIH 9370 quad trac \$95000

99 NH TV140 ldr \$54000

97 Mass 8120 mfd ldr . \$46000

96 NH 1920 mfd ldr . . \$11500

93 JD 7800 mfd ldr . . \$55000

89 FORD TW15 2wd . \$20000

82 JD 4640 \$19500

82 STEIGER PTA325 4wd . . \$19500

81 STEIGER ST325 4wd . . . \$18500

78 JD 4840 2wd \$18500

78 JD 8430 4wd \$16500

78 JD 2240 2wd \$6500

78 ALLIS 5040 \$5900

77 STEIGER ST270 4wd . . . \$14000

71 IH 966 2wd ldr . . . \$10500

70 IH 656 2wd ldr . . . \$7900

68 ALLIS 180 2wd . . . \$8200

65 IH 706 \$5000

COMBINES

05 JD 9860 STS . . . \$199500

04 CIH 2388 \$126000

02 CIH 2388 \$110000

01 CIH 2388 \$115000

98 CIH 2388 hdr . . . \$74500

91 CIH 1680 hdr . . . \$36500

86 GLNR R5 hdr . . . \$14500

81 IH 1420 hdr \$14500

81 GLMR L2 \$8500

GRAIN DRILLS

07 CB 4000 \$52900

06 CB 4030 \$47000

05 JD 1890 \$95000

05 CB 4030AP \$26000

03 GP NTA 3510 . . . \$65000

02 GP 3P605NT \$7200

96 JD 455 \$31000

95 FLEXICOIL 6000 . . \$34500

92 (2) GP 13'ewd on hitch . . . \$9500

89 GP 2SF24 \$12500

88 GP 2S-30 \$11000

86 GP 2 sec 24' \$8500

CB 3400 30' \$5900

GP 3610 hoe drill \$4500

PLANTERS

04 CIH 1200 pt 16R . . \$59000

03 CIH 1200 pt 16R . . \$57000

99 WHITE 6122 12R . . \$18500

JD 7300 8RN \$11500

92 JD 7200 8R \$8500

IH 800 8R \$5500

IH 800 8R \$3000

IH 800 8R \$4500

IH 400 8R \$1500

SPRAYERS

06 JD 4920 sp \$198000

06 Apache \$110000

06 GP TSF1090 pt . . . \$69000

06 GP TSF1090 pt . . . \$24000

03 JD 4710 sp \$110000

03 Redball \$23900

98 Hardi HC605M . . . \$10900

95 LORAL sp \$44000

87 pickup sprayer \$9500

SIMPSON SFE500 pt . . \$6500

SWATHERS

07 CIH 2302 18' rot hd \$72500

07 CIH DCX131 pt 13' \$22500

05 CIH 2302 18' rot hd \$58500

04 CIH 1101 18' hd . \$47500

04 NH 1475 18' hd . . \$16000

01 NH 320 18' hd . . . \$36900

96 NH 1475 18' hd . . \$12000

96 HESSTON 8500 15' rot hd . \$31000

95 NH 2550 16' hd . . \$29500

92 CIH 8380 16' hd . . \$7000

92 NH 1118 16' hd . . \$15900

91 CIH 8370 \$6200

BALERS

05 CIH 562 net \$22500

04 NH BR 780 net . . . \$21500

04 CIH 562 net \$17500

99 JD 566 net \$9500

98 JD 566 net \$15000

95 CIH 8465A \$9500

90 JD 535 \$4700

HESS 565A \$8500

RAKES

06 SITREX MK16 \$9900

SITREX MK16 \$8900

03 SITREX MK16 \$8500

03 SITREX MK16 \$8900

VERMEER R23 \$5900

VERMEER R21 \$1800

TILLAGE

05 DMI 3250 \$19500

00 DMI 730B ECOLO ripper . . \$20000

ORTH 8RN \$7900

99 KENT 7547 47'cult . \$24000

KENT 6542 48' cult . . \$10500

95 GP 6330 30' cult . . \$9800

CIH 4900 38' cult . . . \$7500

CB 32' FC \$1300

CB 30' offset disc . . . \$4500

Krause 19' chisel \$2800

JD 230-25' tandem disc . \$2800

Misc.

Call for ATV & lawn equip.

Straub International

Salina, Kansas

1-800-658-4653

785-452-1180 Eric

785-493-4999 Kevin

Marion, Kansas

1-877-382-2188

620-382-5439 Marlin

Wichita, Ks.

1-800-779-7012

Hutchinson Ks.

1-800-658-1714

Larned Ks.

1-866-400-3105

Great Bend.

1-800-658-1706

MACHINERY



Limited Supply

Hay Accumulators

Forks For Small Square Bales & NH Bale Wagons

"Call Us Before You Buy"

DRY CREEK FARMS & SUPPLY

Hesston, KS

620-327-2183, Ask for Joe



0.00% for up to 60 months*

***With approved credit**

Powerfarm 75 \$35,000

Vision 105

Several Models Available

50 To 180 HP, 2-WD & 4-WD, Power Shuttle,

Excellent Loader & Haying Tractors

Call for Quote or Demo

USED EQUIPMENT

9N Ford, New paint

1950 8N Ford

Haybuster Bale Processor

(3) 8345 Belairs w/TA26



8345ST Belarus

630 Case w/ldr.

IH 1486 w/ldr.

IH 1066 w/ldr.

GEHL

SchwantTractor

Dover, KS

785-256-6242

www.schwantractor.com

MACHINERY

Maize Repair Parts
for Deere Forage
Harvesters
Big Square Balers
*Best Price
and Quality*
**MAIZE
CORPORATION**
888-722-8710

PLANTER SALVAGE

IH 400-500-800-900-950 Cyclo
JD 494-1280, 7000, plate and
plateless
Koelzer Repair
Onaga, KS 785-857-3257

BRUNA IMPL. CO.

TRACTORS

Model

1991 Case IH 5130 2wd, 6854
hrs.....\$27,500 M
1991 Case IH 7120 2wd, 3960
hrs.....\$43,500 M
1993 Case IH 9270 4x4
.....\$65,000 W
2002 Case IH MX 240 MFD, 2299
hrs.....\$87,850 M
2006 Case IH MX275 MFD, 1123
hrs\$136,500 M
1973 IH 766 2wd, 8819 hrs.....
.....\$8,500 M
1997 Case IH 5230 MFD w/ldr.,
4985 hrs.....\$42,500 M
1989 Case IH 685 2wd, 3825 hrs..
.....\$15,500 C
1991 Case IH 7120 MFD, 6166
hrs.....\$49,750 S
1996 Case IH 7230 MFD, 5424
hrs.....\$56,500 M
1997 Case IH 8910 2WD, 4102
hrs.....\$49,500 M
1998 Case IH 8920 MFD, 3712
hrs.....\$69,500 C
2007 Case IH DX 55 MFD w/ldr.,
584 hrs.....\$34,900 H
2007 Case IH Maxxum 140 Pro
MFD, 250 hrs.....\$76,500 M
2007 Case IH Maxxum 140 Pro
MFD w/ldr., 1000 hrs.\$79,500 M
1998 Case IH MX 110 MFD
w/ldr., 2420 hrs.....H
1999 Case IH MX 120 MFD, 3710
hrs.....\$46,500 W
1999 Case IH MX 120 MFD
w/ldr., 6832 hrs.....\$42,500 C
2002 Case IH MX 135 MFD, 2457
hrs.....\$49,500 M
1998 Case IH MX 170 MFD
w/ldr., 3414 hrs.....\$69,500 M
2001 Case IH MX 180 2wd
.....2503 hrs. H
2005 Case IH MX 210 MFD.....
.....\$76,500 W
2006 Case IH MX 215 MFD, 4900
hrs.....\$89,500 W
2003 Case IH MX 230 MFD, 4698
hrs.....\$89,750 H
2005 Case IH MX 255 MFD.....
.....1588 hrs. H
2005 Case IH MX 285 MFD, 3066
hrs.....\$109,500 H
2004 Case IH MXM 120 MFD,
3370 hrs.....\$51,500 M
2006 Case IH MXU 135 MFD
w/ldr., 3357 hrs.....\$62,500 M
2005 Case IH MXU 135 2wd, 800
hrs.....\$49,500 W
2007 Puma 195 MFD, 550 hrs....
.....\$87,500 M
1967 Ford 3000 2wd, 3208 hrs...
.....\$4,950 C
1996 Ford New Holland 7740
SLE, 4977 hrs.....\$24,000 S
1981 IH 1086 2wd, 8100 hrs...M
1981 IH 3288 2wd w/ldr.....
.....8377 hrs. W
2001 JD 4300 MFD w/ldr., 1966
hrs.....\$16,500 M
1989 JD 4755 MFD w/dozer,
7158 hrs.....\$52,500 C
1997 JD 8400 MFD, 4051 hrs.....
.....\$84,500M
1999 New Holland 8260 MFD
w/ldr., 6445 hrs.....\$41,500 M
1975 White 2-105, 6400 hrs.....
.....\$10,500 W
COMBINES
1989 Case-IH 1640, 3000 hrs.....
.....\$24,500 C
2005 Case-IH 2388, 1160 hrs.....
.....\$136,300 W
2005 Case-IH 2388, 1561 hrs.....
.....\$135,500 W
1990 Case IH 1660, 4289 hrs.....
.....\$28,500 M
1990 Case IH 1680, 3151 hrs.....
.....\$45,500 M
1996 Case IH 2188, 3974 hrs.....
.....\$54,500 W
1998 Case IH 2366, 3900 hrs.....
.....\$66,500 W
2005 Case IH 2388, 912 hrs.....
.....\$154,500 S
2001 Case IH 2388, 3079 hrs.....
.....\$91,500 S
2006 Case IH 2388, 707 hrs.....
.....\$174,000 W
2000 Case IH 2388, 3776 hrs.....
.....\$69,500 W
2004 Case IH 2388, 1685 hrs.....
.....\$124,500 W
2005 Casse IH 2388, 741 hrs.....
.....\$161,500 W
2001 Case IH 2388, 2750 hrs.....
.....\$96,500 C



MACHINERY

1974 Ford 250 4x4 w/Hydra-
bed.....\$4,500
CIH 8465A round baler, good..
.....\$9,700
New Case-IH 30' pickup reel ..
.....\$5,300
1998 NH 664 twine & net.....
.....\$10,750
2003 NH BR780, nice \$14,250
WINCHELL'S, INC.
Phillipsburg, KS 785-543-2118

2003 NH BR750 5,000 bales,
wide pick up, autowrap, shed-
ded, nice baler, \$11,500.
620-878-4358.

2001 Case IH 2388, 3316 hrs.....
.....\$85,500 M
2005 Case IH 2388, 746 hrs.....
.....\$159,500 M
2004 Case IH 2388, 1333 hrs.....
.....\$149,500 C
2005 Case IH 2388, 811 hrs.....
.....\$157,500 C
2007 Case IH 2588, 700 hrs.....
.....\$184,500 M
2007 Case IH 2588, 489 hrs.....
.....\$184,500 H
2007 Case IH 2588, 481 hrs.....
.....\$193,500 S
2006 Case IH AFX 8010, 1221
hrs.....\$196,500 H
1995 Gleaner R52, 1578 hrs.....
.....\$68,500 M
2000 Gleaner R62, 3344 hrs.....
.....\$83,500 M
1991 IH 1420.....\$7,500 W
1982 IH 1460, 4173 hrs.....
.....\$14,500 M
1997 JD 9500, 1907 hrs.....
.....\$69,500 M
1999 JD 9510, 2550 hrs.....
.....\$75,000 W
1993 JD 9600, 5122W
2004 JD 9660 STS, 2378 hrs.
.....\$117,500 M
PLANTERS
Late Model CIH 5500 soybean
special
Case IH 1200 16 RN w/liq.....C
Case IH 900 6RN w/liq.\$6,500 M
Case IH 950 12RN w/liq.FF.....
.....\$28,500 S
Case IH 950 12RN FF\$28,500 S
Case IH 955 12RN w/dry FF.....
.....\$26,250 W
Case IH 955 18RN FF\$31,500 H
IH 800 12RN RHF.....\$15,500 M
2007 JD 1720 16RN stack fold...
.....\$45,350 W
Kinze 2600 12/23\$37,500 M
2006 Kinze 3650 12/23 w/liq.....
.....\$70,000 H
SPRAYERS
1997 Spra-Coupe 3640 60', 2700
hrs.....\$38,950 M
2007 Spra-Coupe 4455 60', 577
hrs.....\$75,000 W
2006 Bestway FPIII 1280
.....\$24,950 S
Hardi 800 50'.....\$6,500 W
2005 Bestway FPIII 1060
.....\$17,950 W
2002 Bestway FPII 1060
.....\$12,000 W
2006 Bestway FPIII 1280
.....\$27,750 C
2001 Bestway FPIII 1060
.....\$23,500 H
2006 Bestway FPIII 1280
.....\$25,500 C
2006 Bestway 1060\$23,500 C
2004 Sprayer Specialties XLRD
1250.....\$21,500 C
HAY EQUIPMENT
1992 Case IH 8460\$6,500 M
1996 Case IH 8465\$15,250 W
2002 Case IH RBX451 \$12,000 S
2002 Case IH RBX561 \$18,500 S
2005 Case IH RBX562\$25,250 W
2006 Case IH RBX563\$25,250 H
2000 Case IH RS551....\$7,250 W
2000 Case IH RS561 ..\$19,250 C
2001 Gehl RB2880.....\$14,250 M
2001 Hesston 856A.....\$14,500 M
2006 NH BR780\$19,250 S
3-Vermeer 605MM, W
1999 Case IH 8870 18', 1184 hrs..
.....\$48,500 W
2005 Case IH WDX 1202 14',
1367 hrs.....\$53,500 C
2006 Case IH WDX 1902 16', 969
hrs.....\$65,500 H
2005 Case IH WDX 2302 18' disc,
354 hrs.....C
Bruna Impl. Co.
Clay Center, KS
785-632-5621
Hiawatha, KS
785-742-2261
Marysville, KS
785-562-5304
Seneca, KS
785-336-2111
Washington, KS
785-325-2232
www.brunaimplementco.com

MACHINERY

T2734HST 27HP, 4WD,
Loader, Hydrostatic Trans-
missionest. mo. pymt \$327
2840 28HP, 4WD, Loader.....
.....est. mo. pymt \$362
R2844 28HP, 4WD, Loader,
Heavy Duty.....
.....est. mo. pymt \$406
R3644HST 36HP, 4WD,
Loader, Hydro. Transmission
HDest. mo. pymt \$453
5740 57HP, 4WD, Loader.....
.....est. mo. pymt \$596
5740C 57 HP, 4WD, Loader,
Cabest. mo. pymt \$673

HUSTLER
Sport 42" Deck, 17.5 HP B/S ...
.....\$2,999
Sport 48" Deck, 21 HP B/S.....
.....\$3,399
FastTrac 42" Deck, 16 HP
Honda.....\$4,299
FastTrac Super Duty 60" Deck,
25 HP Kawasaki\$6,900
Super Z Rear Discharge 60"
Deck, 31 HP Kawasaki\$9,999
Demo model - reduced price

* Authorized Dealer
Full shop to complete
regular service and any
warranty work

John Deere 2440 ...60 HP, was
\$9000 (very good)\$7,500
**Ottawa Town &
Country**
2202 E. Wilson
Ottawa, KS 66067
(785) 242-3737
ottawatc@midwest-connections.com
Sheldon Woolery - Manager
(913) 244-9533 (cell)

SALVAGE COMBINES

ALLIS N7-6, L2, L, M, G, F2,
F, CII, All; JD 8820, 7720,
7700, 6600, 4400, 3300, 105,
95, 55; MF 860, 760, 750, 510,
410; IH 1680, 1480, 1460,
915, 815, 715, 503, 403; NH
TR70-85, 1400, 995, 985, 975.
SALVAGE TRACTORS
ALLIS 7000-7080, 220, 210,
190XT; D17-19; JD 84-8630,
7520, 6030, 5020, 4630, 4430,
4020, 3020, 720, 730; CASE
1470, 1370, 1270, 1200, 1070,
930, 400; IH 1568, 1466,
1256, 1066, 1026, 806; FORD
4-5-6-8-9000; MF 2745, 1155,
1100, 90, 85; OLIVER 2150;
MM G1000; WH2-150, 4-150.
Mike's Equipment
BUHLER, KANSAS
1-800-543-2535

**CLASSIFIEDS —
THEY WORK FOR YOU**

— COMBINES —

'08 JD 9870, 195 hrs.\$245,750
'05 JD 9860 4WD ..\$174,000
'04 JD 9860\$163,500
'08 JD 9770 4WD ..\$195,000
'08 JD 9770 Hilco ..\$252,500
'07 JD 9760 4WD ..\$206,000
'07 JD 9760 4WD ..\$216,500
'07 KD 9760\$199,500
'07 JD 9760\$188,000
'05 JD 9760\$165,000
'07 JD 9760\$193,500
'04 JD 9760\$150,000
'07 JD 9660 Hilco ..\$218,000
'98 JD 9610 4WD ..\$72,000
'98 JD 9610\$66,000
'91 JD 9600\$29,000
'99 JD 9510\$65,500
'96 JD 9500\$57,500
'94 JD 9500\$45,000
'89 JD 9500\$29,000
'98 JD 9410\$57,500
'81 JD 7720\$6,500
'90 CIH 1680\$32,500
'88 CIH 1660\$17,500
'86 CIH 1680 4WD ..\$18,000
55 flex heads
59 corn heads
**GRAIN DRILLS &
PLANTERS**
'07 DB 32 row\$159,500
'06 JD 1770 24x20" ..\$85,000
'05 JD 1790 16/31\$77,500
'06 Kinze 16/31\$72,500
'06 Kinze 16/31\$75,000
'05 Kinze 16/31\$71,000
'04 Kinze 16/31\$76,500
'96 Kinze 16/31\$36,000
'99 Kinze 8/15\$32,500
'91 JD 7200 8 row flex ..\$8,000
Kinze 6RN LF\$7,500
Pr. JD 515 drills\$5,000
SPRAYERS
'08 JD 4730\$196,500
'06 JD 4720\$155,000
'04 JD 4710\$124,500
'98 Wiltmar 7200\$175,000

MACHINERY

JD 630, 32' disk w/22" frnts.....
.....\$16,500
'00 Sky Track 6036 Telehan-
dler\$22,500
'95 GP 2N, 3010 no till 30' drill
w/1/2 w disconnect.....\$22,500
JD 8760 bareback.....\$36,500
C/IH 8590, 4x4 baler, recon.....
.....\$23,750
JD 544 dozer blade, 12' \$2,800
DewEze roto slicer.....\$5,500
Brillion XL X fold, 32' packer....
.....\$11,750
'92 White 170 w/4500 hrs.
.....\$22,500
'92 JD 3970 w/3RN\$10,750
Krause 5600 28' cult.\$7,850
Bushog 1440, 24' disk...\$4,500
Krause 4904, 22' disk ...\$7,250
JD 725 w/20-50 mts.....\$5,750
JD grapple for 725\$1,250
IH 806 diesel.....\$4,250
JD 54 spreader, v. nice.\$2,800
JD 566 w/wrap\$11,250
JD 158 ldr., 20-50 mts...\$4,500
Bale King 3010 bale processor
.....\$8,850
SF 1434, 29' disk.....\$26,500
Brent 884, 900 bu. grain cart ...
.....\$22,750
JD 1700, 8RN planter . \$14,500
Case 1170 w/4000 hrs..\$6,200
White 1165 QT ldr.....\$2,500
JD 3600, 11 btm. flex plow.....
.....\$8,500
NH 185 spreader.....\$7,500
C/IH 3900, 28' disk, new
blades\$16,750
Rottinghaus Equipment
785-353-2525 or
620-338-6388

Used Combine Parts

Gleaner A, E, C, C II, G, F, F2,
M, K, L, L2, N6
NH TR 70
IH 715, 815; MF 550, 510
JD 4400 & 6600
Various headers & tires
DON McLAUGHLIN
Vermillion, KS
785-382-6394
Cell: 785-799-7753

SALVAGING COMBINES

N5, N7, L, L2, M, F, G, C, CII,
All, A&E, K Gleaner. 6620,
7720, 8820, 7700, 6600, 4400,
3300, 105, 95, 55, JD. 915,
1480, 1460, 1420, 815 IHC.
860, 760, 750, 510, 410, 300
Massey. Several black and or-
ange Gleaner cornheads.
Jack Boyle
Vermillion
785-382-6848 785-564-0511

**SUNFLOWER
HARVEST EQUIPMENT
& SNOW BLOWERS for Sale**
Call
LUCKE MANUFACTURING
1-800-735-5848
1-800-735-5838
www.luckemanufacturing.com
E-Mail: stuluck@ndak.net
Minot, ND

Best Way Field Pro II . . \$9,500
— TRACTORS —
'07 JD 9520T \$212,500
'07 JD 9520T \$212,500
'03 JD 9420 Track ..\$148,500
'00 JD 9400 Track ..\$129,000
'94 CAT 75C\$36,000
'94 JD 4960 MFWD ..\$44,000
'95 JD 7700 MFWD ..\$51,950
'94 JD 6400 w/640 ..\$36,000
'96 JD 6400 w/620 ..\$35,000
'81 IH 1086 w/loader ..\$17,000
— TILLAGE —
JD 32' 650 disk\$22,000
Krause 21' disk\$2,500
Blue Jet 7 shank\$7,750
JD 510 disk ripper ..\$11,000
SF 55' FC \$27,500
JD 510 disk ripper ..\$11,000
— HAY EQUIPMENT —
'06 JD 567, 2300 bales\$28,000
'04 JD 567\$22,500
'96 JDF 566, 7500 bales
.....\$16,900
'04 NH 780, loaded ..\$19,950
'04 NH 780, loaded ..\$18,950
'04 NH 780 \$17,950
JD 1424 MoCo \$3,500
NH 2550, 16' swather \$26,200
NH 1411 MoCo \$9,750
NH 499 MoCo \$3,500
NH 465, 9' disk mower . \$3,500
NH 465, 9' disk mower . \$3,750
Frontier 10 wheel rake . \$3,400

**Hiawatha
Implement Co.**
785-742-7121
HIAWATHA, KS 66434

MACHINERY

BOBCATS - TRADE-INS
2006 T300, cab, heat & air,
850 hrs.....\$35,500
2006 T300, 385 hrs.....\$35,000
1985 Agripower 9000 open
tractor, 820 hrs.....\$8,500
2008 S250 open, 420 hrs.....
.....\$28,000
2005 Cat 247B, C, H & A,
1750 hrs.....\$19,500
2007 Bobcat S220, cab & heat
.....\$29,500
2008 Bobcat S250 C, H & A, 2
sp.....\$31,500
2008 Bobcat S300 C, H & A, 2
sp.....\$33,000
1983 Bobcat 443, 1750 hrs.....
.....\$7,500
2007 Bobcat 331 L/A excav.,
cab air.....\$36,000
2007 Bobcat 435 excavator,
cab & air.....\$42,500
**Service on all
Bobcat Equipment
Stop by and talk to us.**
Now Is The Time To Trade
**ALL MACHINES INSPECTED
& READY TO WORK.**
**South on Rosencutter
in Manhattan, KS**
For More Details Call
Greg • 785-215-4285
Jim • 785-565-1300
Office • 785-537-9979

WE ARE DEALERS FOR

**Kelly-Ryan - Landoll
Kewanee - Westendorf
C.E. Attachments
H&S**
**SKID LOADERS
& ATTACHMENTS**
**Up to \$4,000 Cash Rebate
or 0% for 48 mo. on
New Westendorf Loaders
Skid Loaders**
New Gehl 5240
2007 Gehl 5640 turbo, 60 hrs.
2004 Gehl 6640 cab AC, heat,
2 spd., 1400 hrs.
'01 Gehl 6635 DXT hi flow,
cab, heat, 2 spd.
CEA pallet forks, tooth bars
New Mensch, manure scrprs
Lowe hydr. post hole digger
Haugen 12" tree shear
Haugen brush grapples
Worksaver Bale forks
Used M&M 12" tree sheer
NEW EQUIPMENT
GEhl Trackloader CTL65
H&S 170 grinder mxr
Meyer 7500 all purpose
spreader, rear discharge
H&S 14 wheel hi-cap rakes
Cimmaron 12 wheel rakes
USED EQUIPMENT
1997 Ford F450 w/Jerr Dan
roll back bed
Gehl 170MX grinder, mixer
H&S 10 wheel carted rake
Gehl 1870 rd. baler

SENECA IMPL. CO.
Hwy. 36 West
SENECA, KANSAS
Day ...785-336-2621
Night.....785-336-2502

WANTED: USED seed tender
10-12' vibra shank and 10-12'
disk, used windmill. bigjon@
nvc.net. 605-228-5200.

605 & 605 Super M balers
504 MCL balers
R2300 twin rake
BP 8000 processor
WRX-12 DuraBull Rake
Disc Mowers & Mower Cond.
USED VERMEER BALERS
Hydra-Bed™ & accessories
Winkel Livestock Equip.
Winkel Flatbeds
Bar 6 Cake Feeders

**MILLER RANCH
EQUIPMENT**
33778 K-99 Hwy.
Alma, Kansas
785-765-3588
www.millerranchequipment.com

69 GMC with 16' box and hoist;
Papec grinder mixer; IH 886,
966, 560, and M. 785-257-3392.

MACHINERY

OUR 58th YEAR
NEW TRACTORS
2009 JD 8330
2009 JD 7230
2009 JD 7830
2009 JD 7330
USED TRACTORS
2008 JD 8430Coming In
2006 JD 8220 MFWD
.....Coming In
2006 JD 7820 MFWD
2004 JD 7820 MFWD
2001 JD 5520 FWD w/JD 541
SL loader
COMBINES
2005 JD 9560 PRW
2005 JD 625F
1998 JD 893
1997 JD 920
**NEW EQUIPMENT
SPECIALS**
JD 741 SL
JD 741 NSL
'09 Cimarron header trailers
HAY EQUIPMENT
2009 JD 568
2005 JD 567
2009 JD 946 MoCo
New big bale forks
2007 JD 568
USED EQUIPMENT
1998 JD 1560 drill
**SOLID — STABLE
STILL JD**

**Todd Tractor
COMPANY INC**
785-336-2138 Days
785-548-5855 Nights
Visit Us At
jddealer.deere.com/toddtractor
Seneca, Kansas

GB QUICK attach bale spear,
\$575. 785-826-3261.

WANTED: 23.1X30 tire. 785-
792-6212.

FOR SALE: 410 Massey- Fer-
guson combine, runs good,
make an offer. 785-362-3016 or
785-632-0095.

L900 FORD truck 95 with 20
ton Lowboy; 941 Cat loader; 951
Cat loader; 85 dump truck.
785-214-9532.

WANTED: 14' or 16' header or
parts for 1112 NH swather,
might buy a newer machine.
620-342-5910. 620-481-0770.

USED TRACTORS
'05 Case IH MXM130 MFD,
2200 hrs.
'98 Case IH MX170, 2WD
w/loader, 1810 hrs.
'91 Case IH 5140, 2WD, 3955
hrs.
'89 Case IH 7120 MFD
w/loader, 6275 hrs.
'84 Massey 294 MFD w/loader
2 - '82 IH 5288's
'82 IH 5088
'81 IH 3088 w/loader
IH 3788
'77 White 2-105 w/cab
'72 IH 966 w/cab
MISCELLANEOUS
Case IH 3900 disk, 20' 9"
'91 Case IH 1640 combine,
4WD, 2455 hrs, clean
'02 Case IH 2388, 2000 sep.
hrs., 4WD
'79 JD 6620 4WD, 2730 hrs..
w/2 heads
Case IH 1054 cornhead
'01 JD 2700 disk ripper
'95 GP 36' solid stand
'04 Case IH DCX131 disk,
MoCo
'98 Case IH 8465 Auto
'92 Case IH 8480 rd.baler
Hesston 3982 12 wheel rake
'05 Case IH RBX562 rd. baler
'91 Case IH 8450 rd. baler
Case IH 1044 cornhead
'96 Case IH 1020, 30' flex
Case IH 4800 F.C., 26'
2 - Case IH 5100 drills, tan-
dem hitch
Case IH 900 12 row, folding
IH 800, 8 row 30, trailing
Orthman 613 super sweep 12
row, 30 no-till cult., loaded
Case IH 183 6 row 30
Krause 1592 disk, 21'
SALVAGE
'80 NH TR-75 combine
IH 1440, 1460 & 1660 com-
bines
ROSSVILLE
Truck & Tractor
ROSSVILLE, KANSAS
785-584-6195

LOOKING FOR a cab or com-
plete tractor with bad engine
number's 970, 1070, or 1170.
785-531-0308.

MACHINERY

SHUCK IMPLEMENT
WE NOW HANDLE KRAUSE TILLAGE EQUIPMENT

JD 1518 15' bat wing, con-signed.....\$3,000
New Sunflower 31' land fin-isher.....In Stock
New Landoll 26' disc ..In Stock
2005 Versatile 2210 MFD, 1250 hrs.\$105,000
2003 Hesston 956A round baler, mesh wrap, low use.....\$25,900
NH 411 disc conditioner, hyd. header tilt.....\$7,000
2004 MF 5445 MFD, no cab.....Just In
ASV PT60, Rental.....\$34,900
New Tonutti Dominator hy-cap rake, 12 wheel, in stock.....\$9,800
White 6144 PFA
Hesston 1340 Mo Co w/swivel hitch.....\$14,900
Woods rotary cutters in stock
EZ Trail header trailers in stock
1 set of 900/60 R32 combine tires on Agco rims.....\$7,900
1994 MF 8570 combine, recond. with 25' flexhead.....\$55,000
1997 Hesston 1360 15' disc mower cond.....\$13,900
Woods BB8400\$2,900
7' rotary mower w/dual tail wheel, 2 yrs. old
Woods B320 20 ft. batwing\$6,500
New Sitrex 10 wheel rake in stock.....\$3,900
White 2-105, recond., new paint, overhaul, Reduced,Call
1980 White 2-155, Cummins engine, good cond.....Reduced, Call
MF 471 MFD w/1070 loader, like newReduced \$25,900

Lawrence, KS
785-843-8093
800-654-5191
Fax: 785-843-1014

FOR SALE: IH Farmall 656 tractor, 5884 hrs, 2WD, 2 point, dual Hyd., gas, starts everytime. Implements: bush hog, bucket loader, bale fork, fork lift, blade, \$7,500. 785-258-2815. Trade for: Kawasaki Mule, Newer VW Beetle.

MF 165 tractor, diesel, P.S., hydraulics, 3pt. 785-396-4537.

NEW TRACTORS
JD 3038 compact tractor
JD 2305 compact tractor
JD 3320 compact tractor
NEW MISC.
New K.D. loaders
JD Special Edition Silver Gator XUV
10' & 12' pull type levelers
Land Pride Treker
Danuser hyd. post hole diggers
NEW TILLAGE
Landoll 29' disk
Sunflower 33' disk
Sunflower 26' disk
Sunflower 29' disk
WE HAVE NEW LANDPRIDE 6' & 7' ROTARY MOWERS SPECIAL PRICES

NEW HAY EQUIPMENT
2 - JD 568 rd. balers
H&S rakes, 12-16 wheels
USED TILLAGE
Krause 32' 4960 disk
30' rotary harrow
JD 45', 980 FC
Sunflower 35' & 38' disk
Landoll 30' finisholl, like new
Landoll 33' till-oll

USED HAY & FORAGE EQUIPMENT
JD 466 sq. baler, twine
JD 530 rd. baler
2 - Vermeer hydraulic rakes
JD 535 rd. baler
JD 435 rd. baler
JD 2280 wind rower
1996 NH 664 round baler
USED DRILLS & PLANTERS
GP 24' no-till drill
1986 GP 30' 2 section 10"
JD 6 row 1250
JD 30', 455, plain grain
Double time hitch

USED COMBINES
1997 JD 9500 RWA
JD 920 flex head
USED TRACTORS
2008 JD 7230 w/loader, 334 hrs.
NH LS160 skid steer
Case IH 2594
JD 4320
JD 4440 QR
JD 2755 OS
White 2-135
USED LOADERS, FEED WAGONS, MISC.
Brent 572 w/tarp
Buffalo 160 bu. mixer wagon

MACHINERY

COMBINES
2008 Case IH 2020 30' flex
2007 Case IH 7010 4WD
NEW TRACTORS
Case IH Puma 155 MFD
Case IH Maxxum 125 MFD
Case IH Farmall compact
Case IH Farmall JX in stock
USED TRACTORS
2006 NH TS130A MFD, ldr.
2002 Bobcat S250, cab/air
1981 Ford 5600 ldr.
1993 Kubota L2950, 4WD
1984 Bobcat 743 skid steer
2004 Case IH MXM175, MFD
2000 Kubota M9000 4WD, cab
2005 NH, TC55 DA, MFD, ldr
MISCELLANEOUS
2008 Case IH DCX131, 13' disk, MoCo
2007 NH 1432 disk, MoCo
2000 Case IH RS551 baler
1996 Hesston 565A rd. baler
1993 Case IH 8480 baler

McConnell Machinery
1111 E. 23rd Lawrence, KS
785-843-2676
or
3313 Nebraska Terr.Ottawa, KS
785-242-1463
Evenings
785-979-2271
www.mcconnellmachineryco.com



GLEANERS
L2 670T engine, good oil pres-sure
20' L2 ridged head, nice
2-R320 flexheads\$2,500-\$3,500
N6 hydro, tested\$1,500
New and used long sieves
400 Series 30' head\$3,000
16', 18' & 22' Hume reels
Various chaffers & sieves
670 T - 670 HI blocks, cranks, etc.
L-M ridged header, 18 ft.
24 ft. Hume reel w/JD mounts
Dealer for Chaff spreaders, Universal for all combines driver off walker crank \$1,050
Indiana cyl. bars, outlast Agco chrome, available for most combines.

BLAZEKS
Belleville, KS
785-729-3495
785-556-8952 - Cell

JD 720 loader
5x12 Kelly Ryan
JD 740 loader w/joy stick
Henke 370 bu. mixer wagon
KD 7400 loader w/JD mounts
Used header trailer w/dolly wheels

Several Used Land Pride Mowers

Over 20 Used Cars & Pickups

2008 Chevy Silverado crew cab, 24K
2008 Ford Fusion SEL, 33K
2007 Chevy Silverado LT, ext. cab\$13,750
2007 Ford Focus SE . . \$8,450
2007 Chevy Malibu LS, 34K miles
2007 Chevy Trail Blazer LS, 4x4, 29K
2007 Ford Taurus SE . . \$9,999
2006 Chevy Trailblazer EXT LS 4x4, 3rd seat, 37K miles
2006 Ford Explorer XLT, 4x4, 3rd seat, 29K
2006 Chevy Silverado LT, ext. cab, \$11,990
2006 Chevy 2500 HD ext. cab, 4x4
2005 Dodge Dakota quad cab, 45K
2004 Honda Civic EX, 1 owner, local trade, 74K
2002 Chevy Silverado LS, ext. cab, choice of 2
www.dauertruckcenter.com

DAUER IMPLEMENT CO., INC.
785-825-2141
Salina, Kansas
South 81 Highway
3 miles S. of Mid-State Mall
www.dauerimplement.com (After Hours)
JIM785-668-2582 (After Hours)
Auto Sales
MIKE785-822-2613

MACHINERY

NEW EQUIPMENT
Hesston 5556 RB 0% for 60 months
Hesston 9345, 16'In Stock
Hesston 4344 rakes'08 Pricing
Rhino 184 & 272.....In Stock
Rhino SE15-4.....\$12,000
USED COMBINES
'05 Challenger 670, RWA, 485 hrs\$135,000
'05 R65, 850 hrs\$135,000
'82 L2.....\$7,500
'03 R65.....\$125,000
'88 R-50.....\$29,995
USED TRACTORS
Case 2394\$14,000
JD 4050 w/loader\$28,000
MF 6150 - 2C, 1500 hrs., con-signed\$33,000
Ford 861\$5,900
IH 786.....\$9,800
Ford TW35-2\$23,500
USED HAY EQUIPMENT
Hesston 8400, 16'\$23,500
Hesston 3983\$3,800
Hesston 8450, 1300 hrs\$40,000
Case 8840, 16'\$23,000
Case IH 8785 w/accum.....\$42,000
Hesston 5556A, 1500 bales\$28,000
Agco 5456A, 8,000 bales\$25,500
'05 Agco 5546A, 300 bales\$24,500
'02 Hesston 4790 w/ accum....\$68,500
Hesston 856 rd. baler.\$15,000
2 - Hesston 956A MW, 3900 bales\$25,500
Hesston 4755\$39,500
Hesston 565 A.....\$9,000
NH 116, 16'\$6,000
TILLAGE & MISC.
'05 White 8222 Pltr.....\$39,500
Case IH 3900\$18,000
IH 490 disk, 21'.....\$3,700
AC 1300 29' F.C.....\$2,000

We are your Outback Guidance Dealer for Marion, Harvey and Butler County

Ag-Power
INCORPORATED
603 N. Ash - Hillsboro, KS
620-947-3182
www.agpowerinc.com
sales@agpowerinc.net



Hydro Rotary Harrow

Levels, Aerates and Loosens Compacted Soil and Driveway Rock. Compact design allows for use in small areas. Unique features include: Hydraulic driven, replaceable teeth, Easily attaches to Skid Steer. Perfect for finishing dirt work on all construction sites, smoothes driveways, deep ruts, new rock. Great for arenas, dog tracks and more.

Douglas Welding and Machine Kipp Ks.
785-536-4902

THE LEADER IN THE FIELD
18.4-34 FST TF & RD, 8 pr.....\$524
540/65R30 FST Rad 9000 Class 7\$826
76x5000-32 Fit DT 16PR Class 7\$4,873

DON'S TIRE
TF 866-888-7838
Abilene, KS

7800 JOHN Deere forage chop-per for sale. 2007 model with 941 engine hours and 699 head hours. Pictures available. Call 785-523-4301 evenings or 785-392-7283.

GRASS & GRAIN
785-539-7558

MACHINERY

— ITEMS FOR SALE —
2005 JD 6320 tractor, 1010 hrs., MFWD cab, lefthd rev..\$45,000
JD 7700 tractor, MFWD w/JD 740 loader\$52,500
2002 JD 893 cornhead, hyd. deck plates\$23,500
JD 7200 6x30 planter.....Call
Case IH 2388 combine.....\$64,000
IH 800 planter, 6 row trash wheels\$2,000
2004 JD 567 baler, net-kicker . \$16,000
JD 925 flex head, poly snouts . \$8,000
Allis 6080 tractor.....\$8,000
H&S 16 wheel rake, hi capac-ity\$7,000
H&S 14 wheel rake, hi capac-ity\$6,500
Blue Jet 9 shank ripper.\$6,500
2002 JD 567 net wrap baler\$19,000
MF 864 cornhead, 6x36\$3,000
JD 643 cornhead.....\$4,000
IH 1086 tractor, new motor.....Call
2006 Bobcat T190 skidsteer, rubber tracks, 750 hrs.\$20,500
2000 Bobcat 763 skidsteer.....\$11,500
1999 TH63 Cat telehandler\$29,500
CIH 1083 cornhead.....\$12,000
Krause 4900, 24 ft. disc\$6,500
CIH RBX 562 baler, 1500 bales\$17,500
Gehl 170 roller mill grinder mixer.....\$8,500
JD 336 square baler, wire\$2,800
Henke mixer wagon 240 ...Call
JD 7720 combine RWA, clean\$10,000
JD 850 tractor w/belly mower, 1160 hrs., 3 pt.Call
JD 7200, 8x30 planter, liq. fert.\$7,500
Ford 9030 bi-directionalCall
Case IH 8312 disc bind swather.....\$7,500
Sunflower pickers, 25 foot.....\$2,500
Great Plains 30 ft. drill, dry fert., 7.5 spacing.....Call
IH 1486 tractorComing In
JD 660 manure spreader.....\$5,500
Great Plains 30 ft. drill, dry fert., 10 spacing.....Call
JD 7700 combine\$3,500
Sunflower 9432 drill, 30 foot, 10 inch.....Call

Complete listing on our web: www.jonesmachineryinc.com

BUY/SELL/TRADE DAILY JONES MACHINERY, INC.
Smith Center, KS
785-282-3000
785-282-0432 Cell
785-389-5951
Evening Calls Welcome

JD 535 Baler \$8,250; 74 7700 JD Combine \$6,500; 1 Pair of C Circle crimper rolls, like new, for a JD 990 head. 785-577-5656.

JD 8970 6100 hours, asking \$50,000. Call 785-227-3190 if no answer call 785-227-5059.

1112 NH swather cab, air, shedded, good condition, \$5,000. 785-857-3719.

1973 4030 JD with Koyker loader, 6300 original hours, in very good condition. 785-774-3343.

GALVANIZED CULVERTS var sizes and lengths. 785-286-0501.

2006 JD 630 hydro-flex with or without head sight and case IH adapter. 785-548-5031. 785-562-6456.

FOR SALE: big baler NH 851, good condition, always shed-ded. 620-381-4480.

FORD TW-25, 140 hp, C.H.A., duals, shedded, Excellent condi-tion. 620-662-6286.

CASE IH 3688, 5,050 hours, great tractor, \$14,000. 785-255-4652.

FOR SALE OR TRADE
20' Krause disk\$1,450
259 NH rake\$725
St. Paul portable scale chute...\$675
Gravity Wagons, 200-500 bushel, some w/augers
Cooter's Salvage
785-562-2027
Day or evening
Blue Rapids, KS

1985 NEW Holland TR86 com-bine RWA with 20' flex head, \$7,800. 620-637-2778.

MACHINERY

1997 JD 6300 with loader, 2,200 hours, \$28,000; 2008 JD 468 baler, net wrap 600 bales, \$28,000 obo. 620-362-3521.

HOT WATER pressure wash-ers portables or stationary units at Wholesale pricing. 620-583-2421.

IH 1456 row crop tractor with cab, good original condition, runs and looks good, make of-fer. 402-297-8750.

1999 NH 654 round baler, ap-prox. 5,000 bales, always shed-ded, very good condition, \$9,000. 785-762-2389.

JD 346 wire baler for sale, \$3,600. 620-732-3631.

1998 CASE IH 8870 18', 2,450 hours, \$29,500. 785-562-6633.



504 MCL Classic Baler
604 & 605 Super M Baler
R2300 & R2800 twin rakes
WR22 10-wheel cart rake
TD120 tedder
TM 800 trail mower, 10.5'
TM 1200 15.5' trail mower
MC1030 disc mower cond.
BP8000 RH & LH bale proc.

All Rebuilt Equipment
Have 1 Year Warranty
605L net kicker.....\$17,250
604M net kicker floats . \$23,500
TM800 trail mower\$9,500
R23A twin rake.....\$7,000

VERMEER USED EQUIP.
504G baler\$2,750
504 Super I\$7,000
604XL net kicker\$17,000
604M net kicker.....\$21,500
604 Super J mnitr kick . \$4,500
605J monitor\$3,500
605F balers...\$2,000 to \$3,000
605H\$2,000
605K hyd. tie\$5,000
R21B twin rake

Sloop Sales & Hook's Repair, Inc.
Lyndon, KS 66451
785-828-4706
www.sloophook.com

CX75 4WD TR w/loader
CX105 4WD TR w/loader
MC115 4WD TR w/loader
MTX135 tractor w/loader
XTX 145 tractor w/loader
USED TRACTORS
CX85, loader, 1300 h..\$35,000



Chainsaws Sales & Service
NEW EQUIPMENT
3 pt. and loader bale carriers
6' pull rotary cutter \$1,250
8' Cimarron box blade
New 10 wheel cart rake \$3,250

WINKEL MFG
Flatbeds
Livestock Equipment



We Install & Service Bale Beds TRUCKS WITH BEDS
TH4400 new Trail Hand ATV
USED EQUIPMENT
216 NH twin rake\$9,000
RDTH 72 BS fin.mower.\$1,850
AMT 323, 10'6" mower cond.
RB1072 6' blade\$600
Grazer ZT mower.....\$2,500
24804M ZT mw. snpr\$2,000
2510 Kaw. Mule, dsl.....\$5,000
1010 Kewanee 18' disk.\$2,000

1998 CASE IH MX120 2 WD with duals. 785-243-1428. 785-243-9097.

FOR SALE: 504C Vermeer baler, \$500. 785-499-6339.

Subscribe Online!
GRASS & GRAIN
grassandgrain.com

MACHINERY

OHLDE TRACTOR REPAIR

• 1966 JD 4020 PS, 6300 hrs., diesel
• Daewoo Skidloader, 47 hp., 440 plus, Demo.....\$18,500
• '09 XRT 950, 4x4.....\$7,599
• '08 XRT 1550 SE, 4x4\$10,250
• '09 XRT 1550 dsl, 4x4\$11,499
• '08 XRT 850, 4x2.....\$5,200
USED UTILITY
• XRT 1500 4x4 gas.....\$4,200
• Parting out JD 5020

OHLDE TRACTOR REPAIR
892 Quivira Road
Linn, KS 66953
785-348-5766
800-546-5457
Camp Creek, Washington, KS
785-325-2120
Rocking M Trailer Sales Waterville, KS
785-363-2526

EMPLOYMENT

MYSTERY SHOPPER earn up to \$100, under cover shoppers need to judge retail and dining establishment. Experience not required. 888-731-1042.

Appraisal Career Opportunity
Recession proof business. Our top appraisers earn over \$100,000/year appraising live-stock and equipment. Agricul-tural background required. Classroom or Home Study courses available.
800-488-7570
www.amagappraisers.com

ANTIQUES

FOR SALE: unique antique buggy with yoke, \$2,500. 785-258-2815.

BUILDINGS - BLDG MATLS

CUSTOM CUT hedge posts, any size, any length. Call 785-418-9868.

USED OIL well pipe, good con-dition, 1-1/8" OD 25' lengths, \$0.25 ft. 2-3/8" OD 30' lengths, \$1.25 ft. 3/4" rod, \$0.40 ft. Edg-erton,KS. 913-206-2559.

SMITH POSTYARD
Post, Staves, Poles & Rails
HEDGE- CREOSOTE & CCA
Pressure Treated
JEFF SMITH
PH 620-625-3439
www.smithpostyard1989.com

Marvel Brute Steel, Stronger than Strong

40x30x15 F/O, Reg. \$10K, Re-cession Sale.....\$5,801
50x86x18 F/O, Reg. \$33k, Re-cession Sale.....\$17,467
Placement to Site
www.marvelbrute.com
Source #1AJ
Phone: 866-605-2007

STEEL BUILDING INVENTORY SALE
I-Beam Construction
Easy Bolt-Up Design
40x65, 60x90, 100x150
Many Others Available
(800) 369-3882
www.toplinebuildings.com

2 Locations • Best Service
Metal Panels & accessories
No. 1 galvanized metal. \$49/sq
No. 2 29 ga White\$58/sq
20 yr. 29 ga. painted, 7 colors..\$58/sq
.....\$67/sq
45 yr. 29 ga. paint, 19 colors....\$67/sq
No. 1 26 ga. galvalume . \$70/sq
• **DELIVERY AVAILABLE •**
Prices subject to change
WESTERN METAL
LOUISBURG, KANSAS
1-800-489-4100
HAYS, KANSAS
1-800-770-2725

FOAM INSULATION

The Icnene Insulation System™ Metal Bldgs. — Homes
800-334-3626
Healthier, Quieter, More Energy Efficient.™
MID-AMERICAN SALES, INC.

BUILDINGS - BLDG MATLS**Fortress Fence**

Strongest continuous fence made.

4, 5, 6 & 7 bars available
Bigger...Stronger...Cheaper!

Corral Materials

More choices...Lowest prices!

Prime & reject pipe, rods, cable, caps, clips, springs and more.

Structural Steel

Square tubing, angles, flats, channel, beams, sheet, plate and more.

WE DELIVER
GoBob Pipe & Steel
877-851-2365
www.gobobpipe.com

GALVANIZED CULVERTS var sizes and lengths. 785-286-0501.



Manufactured by
CHIEF INDUSTRIES, INC.

Serving the area for 43 years in grain equipment sale, erection and service. Call us for experienced service.

J. & N. Elliott Construction, Inc.
Box 127 • Morrowville, KS
785-265-3872

STEEL BUILDINGS

Recession Disc.
18x21 Reg. \$6,279
Now \$4,186

36x51 Reg. \$15,047
Now \$10,031

105x105 Reg \$87,362
Now \$58,241

+ Code Adj.
Erection Avail.

www.seg-grp.com
Source #0AR
Phone: 785-727-1729

DIAMOND L SUPPLY
Dwight, KS
• 1.888.608.7913 •

29 ga ptd (lifetime wty) . \$63/sq
29 ga #2 ptd white\$56/sq
26 ga ptd (lifetime wty) . \$75/sq
26 ga galvalume\$61/sq

- Delivery Available -

Building Packages, OH Doors
Insulation, Livestock
Equipment, Scales, Waters
(prices subject to change)



Butterfly Supply, Inc.
800-249-7473

• Tubing • Rods • Cable •
• Guardrail • Clips •

LIVESTOCK FENCING SUPPLIES



www.buttersupplyflyinc.com

Hardwood Lumber Oak & Cottonwood

For trailers, decks, horse stalls, construction, fencing, etc.

CUSTOM CUT TO ANY SIZE

Also kiln dried hardwoods
CAN CUT YOUR LOGS

Kansas Hardwoods, Inc.
Belvue KS
785-456-8141

BINS - DRYERS - VACS

3 GRAIN bins, (2) 18' and (1) 15'. 785-499-5341.

CHECK MY prices on Brock grain bins. Lynn Kohake. 785-336-6533. 785-336-1692

CONVEYOR AND NEUERO sales and service. Detrixhe grain vacs. 866-327-6822. jbdetrixhe@twinvalley.net.

SERVICES

LARRY'S PORTABLE sawmill service, can come saw your logs. 785-776-8153. 785-565-2647.

DS PASTURE clearing. Cut, sprayed, and piled. Plus, other skid loader work. 785-461-5742.

CUSTOM PORTABLE DISC-ROLLING

DARRELL WAGONER
Ph: 785-625-5886
Cell: 785-650-4094

MOBILE HOMES

1980 SUNLINE 8x14 tandem axle fully equipped, good condition, \$2,800. 785-584-6361.

PETS

AKC AUSTRALIAN cattle dog pups exquisite quality, working bloodlines \$400. 316-880- 5975.

MINIATURE AUSTRALIAN Shepherd puppies, ASDR registered. Red and Blue Merle, and Black Tri. Male/ female, shots/ wormed, tails and dew claws done, \$300-\$550, 15-35 pounds as adults. Website: www.countryk9kennel.com. 785-392-3052.

FOR SALE: AKC Airedale terrier male pups, ready June 2nd, \$650. 785-258-2815. Website: www.airedalesat4paws.net.

PUREBRED PEMBROKE Welsh Corgi puppies for sale. Both females, males, tri and sable and white colored available. Herding bloodline, parents on site. Call 785-499-3534.

BLUE MERLE 3/4 Aussie- 1/4 Heeler pups, 6 males, 2 females, \$35, born 4/8/09. 785-449-2236. See more info at horseyfarmsandadventures.com.

BORDER COLLIE puppies, all shots and wormed, farm raised. 785-337-2273.

HANGIN' TREE puppies, available late July. Now taking reservations. Parents are registered with Hangin' Tree Cowdog association. Limited number available. For more information, pedigrees and pictures go to http://sites.google.com/site/metzlerscowdogs or call 785-392-4129.

3 MALE Border Collie puppies. 620-924-5520.

HARVESTING

FOR SALE: Vermeer R-23A twin rake. Call 785-747-7649.

WANTED

WANTED: 20' flex head for 7720; also a pickup Pro hitch. 620-727-4966.

ARMSBID.COM

Kull's Old Town Station invites consignments for fully cataloged April & November Collector Auctions, or Summer Shooters Auction.

We will also buy collections or individual guns.

Dan@ArmsBid.com or
785-862-8800 • 800-466-5516

WANTED: RIGHT angle gear box for JD self propelled chopper or complete chopper. Roeder Impl. Seneca, KS. 785-336-6103.

WANTED**WE BUY LOW QUALITY GRAIN & FEED**

- We will pay you the highest price.
- Picked up at your farm or storage facility.
- We have vacs & equipment to load it out.
- Aggressive prices and immediate payment.
- Satisfaction Guaranteed. No Surprises.
- Damaged wheat, corn, soybeans, milo or feed products in any condition. Poor quality, scab/vomotoxin, mold, odor, low test weight, etc.

We also have a commercial portable grain screener and do custom screening work.

Call MGM Marketing at
PH# 800-214-7788

WANTED

Your Very Best Meatloaf For Meatloaf Cookoff

in Paxico, KS
785-636-5577
785-636-8400
www.paxicomerchants.com

WANTED**WANTED**

JD Combines - 7720, 9500, 9600, 9610, 9650, any hours
Tractors, Small Square Balers, Silage Cutters,
Dairy Equipment, Milk Coolers
Any type of Farming Equipment
620-338-5522

WANT TO buy set of 20.8Rx38 tires on 18" rims; set of tires 30.5Lx32 on 27" rims; JD wobble box. 785-238-1484.

WANTED : GOOD used mist sprayer, 3 point. 785-799-6244, cell.



subscribe online at:
grassandgrain.com

WANTED

DAMAGED GRAIN WANTED STATEWIDE

We buy damaged corn and beans, any condition -wet or dry- including damaged silo corn.

TOP DOLLAR!

We have vacs and trucks. CALL HEIDI OR GARTON
NORTHERN AG SERVICE, INC.
800-205-5751

MISCELLANEOUS

WANTED: GUITARS, Basses, amplifiers, effects etc. working or not. 1980's and older. Cash paid, anything considered. Call 785-293-5258 evenings ; email kevinm@twinvalley.net

LET THE CLASSIFIEDS
WORK FOR YOU
PLACE YOUR AD TODAY



Subscribe today at
785-539-7558
or online at
grassandgrain.com

- Classifieds
- The Learning Post
- Our Daily Bread
- Rural Life
- The Sage of the Flint Hills
- Horsin' Around
- Baxter Black
- This Side of 60
- Yard & Garden Tips
- Auction Listings
- Over the Barn Gate
- Special Issues

We specialize in Trucks and Sport U's!

MILLER MOTORS
785-584-5850

OPEN
Monday thru
Saturday:
9 AM-6 PM

REMEMBER! At Miller Motors No Reasonable Offer is Refused!

REGULAR CAB • 3/4-TON CLEARANCE SALE!

\$12,995

'07 CHEVY SILVERADO 2500
Reg. Cab 4x4, LS, 6.0 Vortec, AT, Loaded



\$11,995

'06 CHEVY SILVERADO 2500
Reg. Cab 4x4, LS, 6.0 Vortec, AT, Loaded



\$6,995

'02 FORD F-250 REG. CAB
4x4, V-8, AT, Nicely Equipped!



\$3,995

'95 CHEVY SILVERADO 2500
Reg. Cab 4x4, 350, AT, Cruise, Air, Tilt

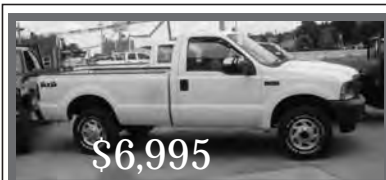

\$6,995

'03 FORD F-250 REG. CAB
4x4, V-8, AT, Cruise, Air, Tilt



\$15,988

'03 DODGE RAM 2500
Reg. Cab 4x4, SLT Cummins Turbo Diesel, Loaded



\$11,995 ** \$8,988

'05 CHEV. SILVERADO 2500 HD
Reg. Cab, Flatbed, 4x4, LS, 6.0 Vortec, AT, Loaded. 5 IN STOCK!!!



\$4,995 ** \$3,995

'96 CHEVY SILVERADO 2500
4x4, Reg. Cab, 350 Vortec, AT, LOADED!

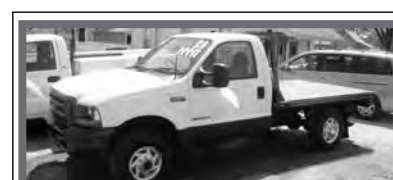

\$11,995 ** \$9,995

'02 FORD F-250 REG CAB 4x4
7.3 Powerstroke Diesel, AT, Cruise, Air, Tilt, Runs & Drives Great!

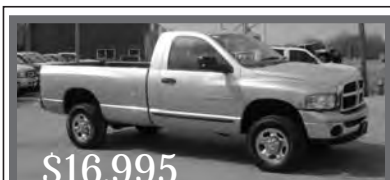

\$16,995

'04 DODGE RAM 2500
Reg. Cab, 4x4, SLT, Cummins Turbo Diesel, Fully Equipped! Super Clean!



\$16,988 ** \$14,988

'06 CHEVY SILVERADO 2500HD
Reg. Cab, 4x4, Duramax Diesel, Cruise, Air, Tilt, Good Miles!

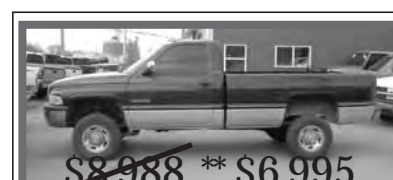

\$8,988 ** \$6,995

'94 DODGE RAM 2500 REG. CAB
4x4, SLT Laramie, Cummins Turbo Diesel, Super Slick, Local Trade!

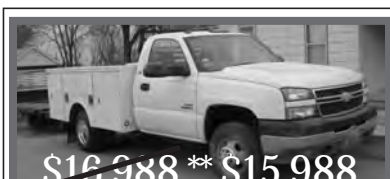

\$16,988 ** \$15,988

'05 CHEVY SILVERADO 3500
Reg. Cab, 4x4, LS, Duramax Diesel, Allison AT, Loaded, Many in Stock!



\$6,995 ** \$3,995

'00 DODGE RAM 3500 REG CAB
Cummins Turbo Diesel, GREAT TRUCK!



\$15,988 ** \$14,995

'05 CHEVY SILVERADO 3500
Reg. Cab, 4x4, LS, Duramax Diesel, Allison AT, Loaded, 5 IN STOCK!

- MINERAL FEEDERS
- SILAGE PILE COVER WEIGHTS
- WATER TANKS

ENDUR- -BRAND
Livestock Equipment



- Regular Covered Top (Holds 5 Mineral Bags)
- Regular Open Top
- Maxi Open Top
- The Fly Killer Kover & Enduro Brand Feeder



Enduro Brand Ground Level Mineral Feeders are available with water resistant covered tops or open tops.



Rossville, Kansas • 785-231-8397
Stephen M. Gee • www.geetire.com

"OVER 25 REG. CABS IN STOCK"

"NOW AVAILABLE!" New Flatbeds & Trailers

Visit our website: www.millermotors.biz

MILLER MOTORS - 225 W. Hwy. 24, Rossville, Kansas
For Sales Call: 785-584-5850



Rural Life

Farming with the in-laws

When it comes to her lifestyle, choices and commitments, a daughter-in-law is sensitive to criticism, negative judgments, and guilt trips about social obligations. She will want to feel her husband's primary loyalties are to her.

She wants to feel supported in her efforts to share holidays and special

Be patient. They may need time to work on their own autonomy and identity. Be clear in your expecta-

Define your own boundaries when you feel they are taking you for granted. Make sure the business partnership is working well and talk over work conflicts in a business-like manner. A regular family business meeting is the best vehicle for working out normal business conflicts and keeping them separate from family discussions.

dren. Respect their different lifestyle and parenting style.

<u>TRACTORS</u>	Bobcat S250
NH TC30, 116 hrs.	Bobcat S175
NH TS115A, C&A, FWD	Bobcat 773T
NH TN70A, FWD	Bobcat 863
NH TN65, 4WD, Open	Bobcat T190
NH 7740 SLE	Bobcat 430 M.EX
NH TM125, 4WD	Bobcat 331 M.EX
NH TM135, Ldr.	JD CT332 CTL
Ford 5640, cab, 2WD	Case 445
Ford 5610	Case 40XT
Ford 5000, Diesel	Case 70XT
Ford 4610	Case 445CT
IH 1586, 2WD	NH LB75B TLB
IH 5088	NH 555E TLB
Case Puma 210	<u>COMBINES & WAGONS</u>
Case Puma 140, MFD	Case 1640, FWD
Case Puma 125, MFD	JD 9650 STS, FWD
Case CX100	Gleaner M3
Case 5140, Ldr.	Kinze 1040, Scales
Cat MT285	<u>PLANTERS & TILLAGE</u>
JD 3020	Kinze 3650 16/31
JD 4630	NH 575 Sq. Baler
JD 6410, 2WD, Ldr.	NH BR780
<u>INDUSTRIAL</u>	NH BR750A Baler, net
Bobcat S220	Spra-Coupe 220

EARLEY TRACTOR
Cameron, MO

SALE INFORMATION FOR JUNE 4, 2009

HEIFERS			BREMEN		
HANOVER	3 BLK BULL	391@\$120.00	DILLER,NE	4 BLK HFR	637@\$99.25
MARYSVILLE	2 BLK STR	535@\$115.50	SABETHA	7 BLK HFR	630@\$96.00
SENECA	5 WF STR	594@\$100.00	DILLER,NE	4 BLK HFR	595@\$95.25
HANOVER	2 MIX BULL	495@\$109.50	BREMEN	10 BLK HFR	720@\$93.75
BLUE RAPIDS	3 XBRD BULL	426@\$98.00	SABETHA	3 B-HOLX HFR	553@\$93.00
SENECA	8 WF STR	717@\$98.00	RANDOLPH	2 CHAR HFR	710@\$92.75
MARYSVILLE	7 BLK STR	760@\$95.25	MARYSVILLE	2 XBRD HFR	737@\$92.00
WYMORE,NE	4 XBRD STR	760@\$92.25	SUMMERFIELD	7 WF HFR	687@\$90.25
BLUE RAPIDS	7 XBRD BULL	488@\$90.50	SUMMERFIELD	12 WF HFR	840@\$89.00
WYMORE,NE	3 XBRD BULL	621@\$90.00	SUMMERFIELD	7 WF HFR	802@\$85.00
WASHINGTON	12 BLK STR	892@\$89.85			
SENECA	8 WF STR	881@\$89.75			
WYMORE,NE	2 XBRD BULL	772@\$85.00			
HEIFERS			TOP COW \$51.25 WITH STICKOUTS UP TO \$54.50		
WASHINGTON	3 BLK HFR	465@\$106.50	TOP BULL \$63.00 WITH STICKOUTS UP TO \$67.75		
DILLER,NE	3 BLK HFR	430@\$103.50	HFRETES UP TO \$75.00		
WASHINGTON	5 XBRD HFR	414@\$102.50	EARLY CONSIGNMENTS FOR 6-11-09		
MARYSVILLE	4 XBRD HFR	535@\$102.00	25	BLK STRS/HFRS	500-650# WV
BREMEN	6 BLK HFR	380@\$101.50	20	MIX STRS/HFRS	450-600# V
WASHINGTON	8 MIX HFR	383@\$101.50	32	BLK STRS/HFRS	600-750# WV
RANDOLPH	3 CHAR HFR	583@\$100.50	NO SALE JUNE 25 -		
			REGULAR SCHEDULE REST OF SUMMER		

FIELDMEN			
Jim Dalinghaus	Dave Bures, Auctioneer	Jeff Cook	Greg Anderson
785-799-5643	402-239-9717	785-564-2173	785-747-8170
Baileyville, KS	Odell, Nebraska	Hanover, KS	Waterville, KS
Barn Phone • 785-562-1015		www.marysvillelivestock.com	

Mobile Cell 620-750-0123

Suggestions for the daughter-in-law

Accept your in-laws as imperfect. Be pleasant, easygoing and try to get along. Watch your nonverbal communication too. Establish a relationship based on trust and mutual respect. Get acquainted, draw them out and be interested in their lives. Be gracious about gifts and hospitality. Consideration, appreciation, and common courtesies are key ingredients in maintaining a positive relationship.

Be a sounding board for your spouse. Don't create division and conflict by taking over his or her problem. Let them work through their own issues. Be supportive.

Your spouse is the best one to communicate with his or her parents about difficulties, problems or plans. Don't be the heavy. Form a united front and then let your spouse be the spokesperson in resolving conflict or establishing limits. He or she will have more credibility.

Don't try to strengthen your marital bond by attacking or undermining your partner's bond with their parents. Don't put your spouse in the middle with loyalty tests. Make your own marital relationship strong and the loyalty issue will sort itself out.

Don't expect things to be all your way. Negotiate middle ground with your spouse regarding holidays, vacations, gift giving, family celebrations, and amount of visiting and phone calls. Don't use your influence to keep the grandparents away from the grandchildren.

Problems can be solved through give-and-take discussion and communication. This relationship needs problem-solving just like in the marriage. Too many times conflict mushrooms because of the fear of open discussion. These relationships are too tender and precious to let resentments and anger come between you.

For more information on rural family relationships, visit Val Farmer's website at www.valfarmer.com. Val Farmer's book, "Honey, I Shrunk the Farm," can be purchased by sending a check or money order for \$7.50 to: The Preston Connection, Honey, I Shrunk the Farm Book, PO Box 1135, Orem UT 84059.

Val Farmer is a clinical psychologist specializing in family business consultation and mediation with farm families. He lives in Wildwood, Missouri and can be contacted through his website.

2009 The Preston Connection Feature Service

WASHINGTON LIVESTOCK AUCTION

WASHINGTON, KANSAS – PHONE 785-325-2243
CATTLE SALE EVERY WEDNESDAY - 12:30 P.M.

2009 Washington Livestock Market Sumer Schedule

June 10 - Regular Sale
June 17 - No Sale • June 24 - Regular Sale
July 1 - No Sale • July 8 - No Sale
July 15 - No Sale (Due To Fair Week)
July 22 - Regular Sale • July 29 - No Sale
August 5 - Back to Regular Schedule

For more information or consignments contact:
Manager Jim Breeding: 785-562-7248
Adam Grover 785-541-0432
BARN: 785-325-2243

Holton Livestock Exchange, Inc.

1/2 mile East of Holton, KS on 16 Highway
Livestock Auction every Tuesday at 6:00 PM
Serving the Midwest Livestock Industry for 55 Years!

**MARKET REPORT FOR TUESDAY, JUNE 2, 2009
WE SOLD 278 CATTLE**

STEERS					
5 blk males	350@128.00	2 bwf hfrs	450@108.00		
3 blk str	393@120.00	7 blk hfrs	493@107.50		
2 red str	552@117.50	2 blk hfrs	485@107.00		
2 blk str	527@116.50	3 blk bwf hfrs	381@106.50		
3 blk males	471@116.00	3 blk bwf gray hfrs	395@105.00		
6 blk bwf str	605@115.25	2 blk bwf hfrs	520@101.00		
5 blk str	592@109.75	8 herf hfrs	395@101.00		
2 red str	500@108.50	2 blk hfrs	575@98.50		
5 blk bwf males	600@102.00	2 blk hfrs	582@98.50		
4 blk str	677@96.50	4 blk hfrs	568@96.10		
HEIFERS					
8 blk hfrs	422@110.50	2 blk hfrs	595@96.00		
3 blk bwf hfrs	470@109.00	5 blk hfrs	592@96.00		
		2 blk hfrs	610@95.50		
		2 blk hfrs	632@91.50		

JUNE 9: SPECIAL CALF & YEARLING AUCTION
285 BLK BWF S&H 650-1000 • 40 MIX S&H 750-900
JUNE 16: 5 P.M. SELLING 200 ACRES POTTAWATOMIE CO. PASTURE FOR AARON & ERIKA ALLEN
JUNE 16: 5:30 P.M. SELLING 1998 FREIGHTLINER TRUCK FROM THE LARRY RICE ESTATE. AVAILABLE FOR VIEWING AT THE HOLTON LIVESTOCK EXCHANGE, INC. IH 5 BOTTOM PLOW
JUNE 16: REGULAR WEEKLY AUCTION 6 P.M.
JUNE 23 & 30: WE WILL BE CLOSED THESE TWO WEEKS. NO AUCTIONS
JULY 7: REGULAR WEEKLY AUCTION 6 P.M.
JULY 14: SPECIAL CALF & YEARLING AUCTION (THIS IS ALWAYS A GOOD SALE FOR YOUR FALL CALVES & GRASS YEARLINGS) CATTLE SOLD IN ORDER CONSIGNED.

Dan Harris, Auctioneer & Owner • 785-364-3320
Danny Deters, Corning, Auct. & Field Rep • 785-868-2591
Dick Coppinger, Winchester, Field Rep. • 913-774-2415
Steve Aeschliman, Sabetha, Field Rep. • 785-284-2417
Larry Matzke, Wheaton, Field Rep. • 785-268-0225
Barn Phone • 785-364-4114
WEBSITE: www.holtonlivestock.com
EMAIL: dan@holtonlivestock.com

Ants soon to be marching, marching

Solitary scout ants have already started this spring's search for food and water.

Lines of ants will soon follow. They'll be marching along a chemical trail laid by a scout from their colony, marking the way to a good find. Their target may very well be a home or restaurant kitchen.

"Some homeowners make a real effort to notice any scout ants that appear inside their house. Their aim is to smash each one before it has a chance to get back to the home nest. Apparently, that sometimes works," said Ward Upham horticulturist with Kansas State University Research and Extension.

Once a line of ants appears, control can still be direct if someone is able to trace that line back to a nest. Spraying the nest with a properly labeled insecticide quickly takes care of the problem, Upham said.

"Unfortunately, ant nests typically are outside, not in some human structure. And, those nests can be extremely difficult to find," he said. Trying to keep ants from coming indoors isn't very practical, either. "Ants are so small that you're highly unlikely to be able to find and caulk all of their potential entry points," Upham said. "Treating their trails can sometimes provide tem-

porary relief. Normally, though, it won't work long term because the ants will simply find another way in."

Other than calling an exterminator, this leaves just two control options — sanitation and baits.

"Ants use the most easily accessible food sources," Upham said. "That's why eliminating their access to crumbs, grease, scraps and other foods helps to discourage invasions. It's also why baits can work — especially since the ants will take some of the toxic food home for their queen and colony members."

Most ant baits now come pre-packaged in a child-

and pet-resistant "station." They're slow-acting enough to allow worker ants time to return to the nest — extra bait in jaws or claws — before finally dying, he said. But, not all ants are attracted to the same bait. So, people may have to try more than one product.

*Place
your
Classified
Ad
Online*

www.grassandgrain.com

grassandgrain.com

place a classified ad renew a subscription

ATTENTION CATTLE FEEDERS

Go to the Source for calves in northeast Kansas and southeast Nebraska

Riverside Cattle Company

All calves will be purchased in Missouri and Kansas, Loaded, and shipped the same day (partial loads available)

Delivered Price:

Heifers, 350-400 lbs. \$102.00-\$106.00

400-600 lbs. \$92.00-\$95.00

600-650 lbs. \$88.00-\$91.00

Steers & Bulls: 350-450 lbs. \$114.00-\$118.00

450-500 lbs. \$104.00-\$110.00

500-550 lbs. \$100.00-\$107.00

- Calves will be mixed color (black, red, char crosses) unless ordered otherwise
- All blacks upon request add \$5.00
- All prices includes freight
- Will buy back as yearling

Call for daily price quote

For more information contact:

Jim Breeding, 785-562-7248, cell

785-325-2243 barn, 785-562-2615 home

"If you don't like 'em on delivery, you don't own 'em"

EMPORIA LIVESTOCK SALE CO.

Bonded & Insured

SALE EVERY FRIDAY IN EMPORIA, KANSAS AT 11:00 AM

620-342-2425 or 800-835-7803 toll-free • Fax: 620-342-7741

No sale last week,
so therefore no
market report. We
will hold a
regularly scheduled
sale this week.

There will be NO
sale on
June 19th.

For questions or
appraisals give us a
call and we'll come
and see you!

For Cattle Appraisals Call:
BRODY PEAK, 620-343-5107 GLENN UNRUH, 620-279-4524
LYLE WILLIAMS, Field Representative, 785-229-5457
WIBW 580 - 6:45 A.M. Thurs;
KVOE 1400 - 6:30-6:45 A.M. Thurs. & Fri.

EMERGENCY GENERATORS

PTO and Engine Driven, all sizes

Nice set ups for home owners. Used, Units & Take Outs, etc.

**APACHE Creep Feeders & Hay Feeders
& The Popular Bextra Hay Savers**
SUMMER SPECIALS \$\$\$\$

DENNIS R. HUTCHINSON

Box 32, 403 Grant, CIRCLEVILLE, KANSAS 66416

785-924-3700 or Cell: 785-364-7400

Email: rangerider66416@yahoo.com

EL DORADO LIVESTOCK AUCTION, INC.

316-320-3212

Fax: 316-320-7159

**2595 SE Highway 54, P.O. Box 622,
El Dorado, KS 67042**

Market Report - Sale Date: 6-4-09. Head Count 215.

300-400 lb. steers, \$100-\$126; heifers, \$92.50-\$116; 400-500 lb. steers, \$97.50-\$115; heifers, \$90-\$102; 500-600 lb. steers, \$95-\$105. Trend on Calves; Choice steer & heifer calves steady. Trend on Feeder Cattle: Feeder cattle, no test. Butcher Cows: High dressing cows \$42.50-\$48; Avg. dressing cows \$37.50-\$42.50; Low dressing cows \$25-\$37.50. Butcher Bulls: Avg. to high dressing bulls \$52.50-\$64. Trend on Cows & Bulls: Butcher cows \$5 lower; butcher bulls \$1-\$2 lower.

We welcome your consignments!

If you have cattle to consign or would like additional information, please call the office at 316-320-3212 or visit our website: eldoradolivestock.com

Chris Locke

(316) 320-1005 (H)

(316) 322-0675 (M)

Steven Hamlin

(316) 747-2521 (H)

(620) 222-1199 (M)

Larry Womacks, Fieldman

(620) 394-3273 (H)

(620) 229-0076 (M)

Van Schmidt, Fieldman

(620) 367-2331 (H)

(620) 345-6879 (M)

Cattle Sale Every Thursday 11:00 AM

Fredonia Livestock Auction, LLC

360 W. Madison • Fredonia, KS 66736

Phone: 620-378-2212

Don Haun, Owner, 620-485-4554

Delbert Waggoner, Manager, 620-583-9467

Tuesday, June 2, 2009 - Headcount - 587

Moderate run with good buyer participation this week. Stocker and feeder cattle were \$2.00 to \$3.00 lower. Butcher cattle drastically lower in light of dairy cow buy out.

STEERS		HEIFERS	
300-399 lbs.	\$111.50-\$113.00	300-399 lbs.	\$101.00-\$104.00
400-499 lbs.	\$93.50-\$115.00	400-499 lbs.	\$100.00-\$101.50
500-599 lbs.	\$90.00-\$111.50	500-599 lbs.	\$83.50-\$102.00
600-699 lbs.	\$88.50-\$108.00	600-699 lbs.	\$80.00-\$94.00
700-799 lbs.	\$88.75-\$95.50	700-799 lbs.	\$85.75-\$88.50
800-899 lbs.	\$85.00-\$93.75	800-899 lbs.	\$83.50-\$85.50
Butcher Cows	\$28.00-\$53.00	Butcher Bulls	\$58.00-\$60.00

STEERS		HEIFERS	
14 blk, Neodesha	425@115.00	3 blk, Chanute	473@101.50
3 bmf, Longton	470@114.00	4 mix, McCune	480@100.00
3 blk, Chanute	522@111.50	2 blk, Longton	503@102.00
12 blk, Neodesha	548@110.00	5 bmf, Longton	505@98.00
8 blk, Buffalo	606@108.00	27 blk, Neodesha	554@96.50
11 blk, Neodesha	642@106.00	8 blk, Buffalo	604@94.00
4 bmf, Longton	664@104.50	7 bwf, Benedict	637@89.50
3 mix, Fredonia	735@95.50	6 mix, Buffalo	751@88.50
9 mix, Buffalo	763@95.25	5 blk, Yates Center	760@87.50

Access our sale live on the internet at: www.cattleusa.com

Fredonia Livestock Auction, LLC. . . .
Your beef connection.

Where top dollar and customer satisfaction meet.



Yard & Garden Tips

By Gregg Eyestone

Multi-Tasking Nut Trees

A native tree that does well in most of Kansas is the black walnut. Dad introduced them to the property some thirty years ago. Since they produce nuts now, they come up like weeds in many places. They have their pros and cons like all plants.

Walnut trees have several uses. Their nuts can be used for food, just ask a squirrel. Generally, a selected variety is grafted on to a rootstock to produce the best nuts. The wood is used for many purposes such as furniture and cabinets. Our walnut trees have been used for firewood and shade.

leopathic chemical called juglone that is toxic to certain plants. Injury is greatest when there is direct contact between the walnut roots and the roots of susceptible plants.

Symptoms of toxicity include the wilting of terminal shoots, poor flower development, the wilting of the entire plant and death. Research shows that xylem cells are damaged in the susceptible plants reducing the flow of water in the plant. Butternut, shagbark hickory and other walnut related trees can affect susceptible plants.

Tree roots extend many times out from the trunk. This has made for some challenges in plant selection for the rest of the landscape.

Highly susceptible ornamental plants like lilacs, peonies, cotoneaster and conifers need to be well away from the walnut tree. Apple and pear trees, tomatoes, peppers, potatoes, cabbage and most berries are affected. Black raspberries are tolerant.

AUCTION

MONDAY, JUNE 22 — 3:00 PM

1528 Givens — MANHATTAN, KANSAS

Furniture, China, Collectibles, Household, Tools, Guns, Misc

Walnut marble top side-board/buffet; 4pc Walnut parlor suite with loveseat, arm chair & 2 side chairs; Walnut marble top stand table; 36" antique roll-top desk; 5-leg square Oak dining table; set of 6 Oak dining chairs; Oak parlor table with glass feet; Frigidaire automatic washer (new Oct. 2008); GE electric dryer; Kenmore upright deep freeze; Sears freezer; Duncan Phyfe dining table & chairs with leaves; Mahogany china cabinet; small modern roll-top desk; Walnut spindle bed; Walnut chest-of-drawers & dresser; Maple single bed with matching dresser & chest; 5 living room chairs; bookcases; console radio/record player; older Duncan Phyfe table; 1950's red sleeper sofa & chair (neat); red 50's dinette set; dresser with mirror; chest; recliner; orange sofa; desk; antique music cabinet; maple desk; apartment refrigerator; older MW refrigerator; metal single bed; yellow dinette table; chest; bookshelves;

magazine rack; end tables; wood benches; patio table & chairs; stand with drawer; window air conditioner; antique sewing machine; metal & other cabinets; night stand; portable TV; 1950's aqua dinette set; RCA console TV; wood frame rocker; wood frame arm chair; 4-drawer file cabinet; microwave; stands; office chair; cabinets; microwave cart; footstool; floor lamps; fireplace tools; card tables; lawn furniture.

Set of Romance Rose china; Hull duck cookie jar; Rayo lamp; handpainted plates & bowls; pocket watches; straight edge razors; silverware in chest; assorted silverware; Carnival glass; plates; glassware; compote; relish dishes; stemware; Ethan Allen clock; Knowles china; wall pockets; serving bowls; clocks; kitchen appliances; baskets; Rockwell Santa; figurines; Czech vase; Bavarian frog; Scottie creamer; small bisque doll; Occupied Japan;

TV trays; pictures; books; Pioneer of the Bluestem Prairie book; tablecloths; rabbit bookends; Corningware; electric appliances; lamps; records; granite cake pan; skillets & griddles; Tupperware; cutlery; chrome canisters; books; kitchen utensils; cherry pitter; graniteware; lots pots & pans; pressure cooker; radios; bedding; dresser lamps; artificial flowers; cooler; roaster; magnifying lamp & stand; puzzles; picnic basket; vacuum; ironing board; Regina steamer; luggage; purses; lace; crochet; linen; friction police car; tin banks; old cameras; hamper; step stool; drills; hammers; shop tools; mitre box; lawn chairs; metal shelving; toolboxes & tools; fishing poles; shop vac; vise; Coleman lantern; weedeater; shop bench; motors; nails, bolts & hardware; saws; wrenches; screwdrivers; hand tools; BBQ grill; binoculars; Forehand single shot shotgun; Trapper H&R 22 pistol with octagon barrel; lots More!

EUNICE BOHGREN ESTATE
GANNON REAL ESTATE AND AUCTIONS
VERN GANNON AUCTIONEER
785-539-2316 • MANHATTAN, KANSAS
www.gannonauctions.com



AUCTION

SUNDAY, JUNE 14 — 10:0 AM

1628 Randolph — TOPEKA, KANSAS

Nice 3-4 Bedroom Home; Cars, Furniture, Household, Tools

REAL ESTATE (SELLS APPROXIMATELY 1:00 PM)

Nice 3-4 bedroom home with large living room, dining room, kitchen, bath, enclosed porch/ utility room and full basement. There are 2 good garages on the property (one heated). Zoned for commercial possibilities. Great home with many possibilities. Buyer to pay 10% down day of Auction with balance on or before July 10, 2009. Buyer & Seller to divide Cost of Title Insurance equally. All inspections including lead

base paint inspection to be completed prior to Auction at Buyer's expense if requested.



STATEMENTS MADE DAY OF AUCTION TAKES PRECEDENCE OVER ANY OTHER INFORMATION. Contact Vern Gannon Broker/Auctioneer 785-770-0066, 785-539-2316 or Gannon Real Estate & Auctions 785-537-9003.

CARS
1952 Chevy Deluxe 4-door sedan with original fender skirts, 6 cylinder, Power Glide automatic transmission in original condition. Runs nice & good body; 1971 Chevy Impala 4-door sedan, 245HP V8 with automatic transmission and AC. Approximately 43,000 miles. Body rusty but runs & drives nice.
Beautiful carved Oak side-board/buffet with mirror; antique wardrobe (very nice); large carved dresser with mirror; dining table, leaves, 6 chairs & china cabinet; wood

servicing cart; Wurlitzer electric organ; antique corner étagère; bedroom suite with poster type bed, vanity & bench and chest-of-drawers; dropfront desk; antique Victorian rocker; painted roll front kitchen cabinet; octagon stand table; cedar wardrobe; dropleaf pedestal stand; wicker rocker; spool cabinet; chest deep freezer; 2 antique Maytag wringer washers; window air conditioner; microwave; wood cabinet; approximately 45pcs Vaseline glass; antique wall clock; blue & white opalescent glassware; Fenton; Cobalt blue; compote; handpainted

plates; Collector doll; cake stand; pressed glass; Hummel plate; silverplate; glass basket; Czech pitcher; Ruby Red; pink & green depression glass; nice Carnival glass; covered bird dish; Frankoma; teapot; antique pictures; wash bowls & pitchers; picnic basket; lots records; fans; lots of household items; pots; pans; utensils; appliances etc.
Air compressor; wheelbarrow; lawn mower; motors; garden & hand tools; saws; wrenches; blow torches; toolboxes; various jacks; gas cans; Many boxes miscellaneous!

NOTE: This is a very partial list-Many many items!
MARCELLA MONTGOMERY
GANNON REAL ESTATE AND AUCTIONS
MANHATTAN, KANSAS
785-537-9003 • 785-770-0066
www.gannonauctions.com



Sell At St. Marys

Sell Or Buy

Cattle

By Auction

STARTING TIME

11:30 AM

Tuesdays

We sold 535 cattle June 2. There was good demand for steer and heifer calves at steady prices. Feeder steers and heifers sold \$2.00-4.00 lower. Cows and bulls sold \$2.00-3.00 lower.

STEER & BULL CALVES			
2 blk str/bulls	270 @ 133.00	4 blk str	763 @ 90.00
2 bwf/blk bulls	258 @ 129.00	60 blk/char str	880 @ 90.00
2 blk bulls	415 @ 124.00	1 wf str	800 @ 89.00
3 bwf/blk str	385 @ 124.00	1 blk str	895 @ 88.50
1 limo str	380 @ 118.00	61 mix str	961 @ 87.50
1 blk str	465 @ 118.00	115 mix str	970 @ 86.00
2 blk bulls	363 @ 115.00	HEIFER CALVES	
1 blk str	455 @ 114.00	2 bwf/blk hfrs	283 @ 113.00
1 blk bull	440 @ 114.00	2 blk hfrs	475 @ 109.50
2 blk str	490 @ 110.00	1 blk hfr	455 @ 108.00
1 x-bred bull	365 @ 110.00	2 blk hfrs	513 @ 106.00
1 red str	500 @ 106.50	2 bwf/blk hfrs	385 @ 105.00
4 mix bulls	533 @ 104.00	2 blk hfrs	478 @ 105.00
3 blk str	488 @ 102.50	2 blk/red hfrs	473 @ 104.00
1 blk str	545 @ 102.50	2 blk hfrs	493 @ 104.00
2 bwf/blk bulls	535 @ 102.50	2 x-bred hfrs	398 @ 101.00
1 red bull	540 @ 100.00	1 blk hfr	500 @ 101.00
STOCKER & FEEDER STEERS		1 red hfr	465 @ 100.00
2 blk str	593 @ 103.50	1 sim hfr	415 @ 99.00
15 blk str	706 @ 99.00	1 red hfr	510 @ 94.00
1 sim str	695 @ 95.00	1 char hfr	540 @ 94.00
2 blk str	748 @ 94.00	1 sim hfr	400 @ 92.00
2 blk str	740 @ 92.50	1 wf hfr	500 @ 90.00
4 bwf/blk str	803 @ 90.75	STOCKER & FEEDER HEIFERS	
		3 blk hfrs	563 @ 97.00

6 blk hfrs	630 @ 94.50	1 blk cow	1505 @ 50.00
3 blk hfrs	612 @ 94.00	1 char cow	1260 @ 49.00
4 blk hfrs	586 @ 93.00	1 sim cow	1175 @ 48.75
2 blk hfrs	605 @ 93.00	1 blk cow	1605 @ 48.00
8 bwf/blk hfrs	726 @ 90.50	1 blk cow	1360 @ 47.50
3 blk hfrs	597 @ 90.00	1 blk cow	1340 @ 47.25
1 blk hfr	735 @ 89.75	1 blk cow	1665 @ 47.00
1 blk hfr	675 @ 89.50	1 char cow	1285 @ 46.50
1 blk hfr	775 @ 89.50	1 bwf cow	1395 @ 46.25
1 blk hfr	735 @ 89.00	1 blk cow	1625 @ 46.00
1 blk hfr	775 @ 88.75	1 bwf cow	1185 @ 45.75
9 bwf/blk hfrs	764 @ 88.25	1 red cow	1180 @ 45.00
1 blk hfr	620 @ 87.50	1 bwf cow	1225 @ 44.75
2 red hfr	695 @ 87.50	1 limo cow	1280 @ 44.25
9 blk/sim hfrs	746 @ 87.00	1 blk cow	1240 @ 44.00
1 bwf hfr	670 @ 86.50	1 jers cow	1190 @ 43.25
4 blk/wf hfrs	620 @ 86.00	1 blk cow	1130 @ 43.00
1 blk hfr	570 @ 85.50	1 wf cow	1350 @ 42.50
1 char hfr	660 @ 85.50	1 blk cow	1320 @ 42.00
2 blk hfrs	680 @ 85.00	1 blk cow	1110 @ 41.00
1 sim hfr	660 @ 84.50	1 bwf cow	1090 @ 40.50
COWS & HEIFERETTES		1 bwf cow	1135 @ 40.00
1 blk hfrt	845 @ 88.00	BRED COWS & PAIRS	
1 blk hfrt	830 @ 77.00	2 blk cows/cvs	@ 1100.00
1 blk hfrt	1010 @ 60.00	2 blk cows	@ 900.00
1 bwf cow	1570 @ 52.00	1 blk cow/cf	@ 825.00
1 sim cow	1265 @ 51.75	1 bwf cow	@ 675.00
1 blk cow	1350 @ 50.25		

SPECIAL EARLY CONSIGNMENTS FOR THIS TUESDAY, JUNE 9
30 blk steers & heifers, 550-700 lbs.
19 blk steers & heifers, 800-850 lbs.
60 blk, bwf heifers, 800-850 lbs., off brome
65 blk cross heifers, 775-800 lbs.
65 blk cross heifers, 800-825 lbs.
115 blk, bwf heifers, 775-850 lbs.
60 blk, bwf steers, 875-900 lbs.
61 blk cross steers, 900-925 lbs.
More consignments by sale time.

WATCH OUR AUCTIONS LIVE ON DVAuctions.com

Rezac

Livestock Commission Company, Inc.
St. Marys, Ks.

FOR INFORMATION OR ESTIMATES:

REZAC BARNSt. Marys, 785-437-2785
DENNIS REZACSt. Marys, 785-437-6349
.....Cell: 785-456-4187

KENNETH REZACSt. Marys, 785-437-6697
LELAND BAILEYHoyt, 785-986-6704
LYNN REZACSt. Marys, 785-437-6475

Toll Free Number.....1-800-531-1676
Website: www.rezACLIVESTOCK.COM
AUCTIONEERS: LELAND BAILEY & DENNIS REZAC