

Mueller joins KFAC staff

Ashley Mueller has joined the staff of the Kansas Foundation for Agriculture in the Classroom (KFAC) as a program assistant.

Mueller, a Geneva, Neb. native, received her master of science degree from Purdue University in youth development and agricultural education in May and her bachelor of science degree in Food Science and Technology from the University of Nebraska-Lincoln in 2007.

At Purdue University, she served as a graduate research assistant for the Cooperative Extension Service, where she assisted in planning and coordinating Extension events. During her undergraduate career, she worked as a biological lab assistant for the United States Department of Agriculture's Agricultural Research Service in the Grain, Forage and Bio-energy Research Unit.

As part of the KFAC staff, Mueller will be involved in the day-to-day functioning of the KFAC office and will assist with the organization's on-going projects, which provide agriculture-based curriculum materials and programming to school children and their teachers. Mueller is passionate about educating both children and their teachers about agriculture.

Growing up in rural south-central Nebraska, she experienced the positive effects of agriculture firsthand in her community. She understands that many children and adults have not experienced the same opportunities and agriculture exposure she had.

"Agriculture is science, and I believe science is relatable, no matter a person's background or life experiences. From the clothes we wear, the food we eat, to advancements in medicine, agriculture affects us all.

It's important that children and adults are educated in agriculture," Mueller said. "Bringing agriculture into the classroom is essential in cultivating Kansas residents to be literate in agriculture. Imagine children sharing the information

they learn from KFAC programs and assemblies with their parents, grandparents and community members. I'm looking forward to assisting the foundation in its efforts to have agriculture in every classroom, every day."



Haleigh Johnson of Dickinson County led out the top entry in the meat goat show at the Wild Bill event held recently in Abilene.



Makenzie Riffel showed the reserve champion meat goat. She was also tapped as the champion intermediate showman at the spring show held in Abilene.



www.eshqualitystructures.com
Specializing in complete Post Frame Buildings

Serving Kansas & western Missouri
from 2 Locations.

Richmond, Kansas (800) 374-6988 Haven, Kansas (800) 208-9167

Specials include: Delivery, Taxes & Install
Travel charges may apply

30' x 60' x 12'	30' x 60' x 12'	40' x 60' x 12'	50' x 80' x 16'	60' x 120' x 16'
One 60' open side Five 12' Bays 3' overhang over open side	One 12' x 60' open lean-to One 12' x 12' single slider One 3' entry door	Two 10' x 10' Garage Doors One 3' entry door	One 24' x 16' split slider One 3' entry door	One 30' x 16' split slider One 3' entry door
\$11,900 or \$119/mo w/A.C.	\$16,700 or \$167/mo w/A.C.	\$17,900 or \$179/mo w/A.C.	\$27,900 or \$279/mo w/A.C.	\$48,500 or \$485/mo w/A.C.

<u>TRACTORS</u>	
NH TC30, 116 hrs.	Bobcat 773
NH TS115A, C&A, FWD	Bobcat 863
NH TN70A, FWD	Bobcat T190
NH TN65, 4wd, Open	Bobcat 430 M.EX
NH 4630	Bobcat 331 M.EX
NH 7740 SLE	JD CT332 CTL
NH TM125, 4WD	Case 445
NH TM135, Ldr.	Case 40XT
Ford 5640, cab, 2WD	Case 70XT
Ford 5000, Diesel	Case 445CT
IH 1586, 2WD	<u>COMBINES & WAGONS</u>
IH 5088	Case 1640, FWD
Case Puma 210	JD 9650 STS, FWD
Case Puma 140, MFD	Gleaner M3
Case Puma 125, MFD	Kinze 1040, Scales
Case CX100	REM 2100 Grain Vac
Case 5140, Ldr.	<u>PLANTERS & TILLAGE</u>
Cat MT285	Kinze 3650 16/31
JD 3020	NH 575 Sq. Baler
JD 4630	NH BR780
JD 6410, 2WD, Ldr.	NH BR750A Baler, net
<u>INDUSTRIAL</u>	Spra-Coupe 220
Bobcat S220	Sunflower 6432 30' one
Bobcat S250	pass tool
Bobcat S175	
Bobcat 753	

New 20', 24' & 28' Delta Harrows
New REM Grain Vacs • New Grain Carts

Hours Mon-Fri 8-5 • Sat. 8-3

Visit us at: www.earleytractor.com

816-632-7277

EARLEY TRACTOR
Cameron, MO



MANHATTAN COMM. CO. INC. CATTLE AUCTION EVERY FRIDAY



1-800-834-1029

Toll-Free

OFFICE PHONE 785-776-4815 • OWNERS MERVIN SEXTON & JOHN CLINE

A lighter run of cattle found very good interest from a good attendance of local and out of state buyers for our sale Friday, May 15. All classes offered were selling at fully steady to stronger prices on the kind offered. Cull cows and bulls sold steady to stronger with not as many high quality cows offered. Following is a partial listing.

STEER CALVES — 375-550 LBS.			
John Patterson	Leavenworth	5 blk str	375 @ 128.00
Donna Weisbender	Manhattan	4 blk str	482 @ 123.00
John Patterson	Leavenworth	5 blk str	471 @ 121.00
Ryan Gibbs	Olsburg	7 blk str	485 @ 120.00
Don Patrick	Tonganoxie	4 blk str	532 @ 118.50
Ryan Gibbs	Olsburg	13 blk str	548 @ 116.25
Sam Lobb	McLouth	5 cross str	412 @ 114.00
FEEDER STEERS — 625-925 LBS.			
Ryan Gibbs	Olsburg	5 cross str	625 @ 110.75
Gary Johnson	Dwight	57 blk str	871 @ 94.00
Perry Thompson	Osage City	9 blk str	855 @ 93.30
Kenny Rogers	Matfield Green	4 cross str	907 @ 92.25
HEIFER CALVES — 350-550 LBS.			
Donna Weisbender	Manhattan	4 blk hfr	420 @ 111.50
Sam Lobb	McLouth	6 cross hfr	355 @ 109.00
Ryan Gibbs	Olsburg	6 blk hfr	475 @ 108.00
Terry Seematter	Manhattan	4 blk hfr	465 @ 106.50
Ryan Gibbs	Olsburg	12 blk hfr	545 @ 105.85

FEEDER HEIFERS — 550-975 LBS.			
Tom Harmon	Linwood	4 blk hfr	566 @ 102.25
Glenn Atwood	Harveyville	6 blk hfr	696 @ 92.75
Perry Thompson	Osage City	43 blk hfr	809 @ 89.50
Mushrush Ranch LLC	Strong City	4 cross hfr	841 @ 85.50
Kenny Rogers	Matfield Green	4 mix hfr	901 @ 84.35
Steve Carr	Junction City	6 Herf hfr	935 @ 84.25
Mushrush Ranch LLC	Strong City	9 cross hfr	963 @ 83.50
BULLS — 1,675-2,450 LBS.			
Tony Akin	Manhattan	1 Herf bull	2115 @ 65.00
Steve Suther	Onaga	1 blk bull	1835 @ 62.75
Lance Grutzmacher	Westmoreland	1 blk bull	2005 @ 62.25
Kate Bellinger	St. George	1 blk bull	2125 @ 62.25
Darin Boline	Eskridge	1 blk bull	2270 @ 60.75
Dustin Krohn	Wheaton	1 blk bull	1865 @ 60.25
John Patterson	Leavenworth	1 blk bull	2190 @ 58.75
Mike Petrie & Sons	Shawnee	1 blk bull	1695 @ 56.25
Herb Rogers	Alta Vista	1 blk bull	2435 @ 53.75

COWS & HEIFERETTES — 875-1,575 LBS.			
Mike Petrie & Sons	Shawnee	1 blk cow	965 @ 82.00
Rodney Dugan	Leonardville	1 blk cow	925 @ 75.00
Jack Schlegel	Onaga	1 Char cow	880 @ 70.00
Pat Hermann	Sabetha	1 blk cow	1000 @ 69.00
John H. Taylor	Manhattan	1 blk cow	1195 @ 65.00
Lorraine A. Schlegel	Onaga	1 Char cow	1130 @ 57.00
Darin Bline	Eskridge	1 blk cow	1575 @ 55.00

Paul Carlson Estate	Lenexa	1 blk cow	1175 @ 54.75
Lance Grutzmacher	Westmoreland	2 blk cows	1170 @ 53.00
Rick Borg	Manhattan	1 bwf cow	910 @ 49.50
Steve Carr	Junction City	1 Herf cow	1140 @ 49.25
Richard Budenbender	Frankfort	1 Herf cow	565 @ 49.00
David Breiner	Alma	1 Herf cow	1510 @ 48.75
Taddiken Cattle LLC	Morganville	2 blk cow	1190 @ 48.00
John Kummer	Chapman	2 blk cows	1235 @ 47.50
Jerrold Leonard	Alma	1 bwf cow	1475 @ 47.50
Robert Riat	Wamego	1 blk cow	1325 @ 47.25
Bill Norwood	Tecumseh	1 cross cow	1240 @ 47.00
Dan Higgins	Leonardville	1 blk cow	1305 @ 46.00
Eddie Johnes	Hiawatha	1 bwf cow	1395 @ 45.25
Barbara Laflin	Olsburg	1 blk cow	1295 @ 45.00
Jim & Mike McCormick	Blaine	2 blk cow	1142 @ 44.00
Shannon Flowers	Havensville	1 blk cow	1160 @ 43.75
Rusty McDiffett	Alma	1 blk cow	1085 @ 43.25
Loren Deters	Westmoreland	2 blk cow	1137 @ 43.00
Glenn Atwood	Harveyville	1 blk. cow	1200 @ 41.25
Tom Orazem	Manhattan	1 bwf cow	1070 @ 41.00
Hazel Worthington	St. Marys	1 blk cow	980 @ 40.50
Leonard J. Ebert	Westmoreland	1 Herf cow	1240 @ 40.25
Glenn Brunkow	Westmoreland	1 blk cow	1085 @ 39.75
Ben Freeman	Abilene	1 cross cow	1210 @ 38.75
Tony Akin	Manhattan	1 Herf cow	855 @ 37.50
Mona Kneibel	White City	2 cows	1030 @ 36.50
Marc Moore	Green	1 cow	1035 @ 35.75

FIELD REPRESENTATIVES — Visit Us On The Web — www.mcclivestock.com

JOHN CLINE ONAGA 785-889-4775 Cell: 785-532-8381	SAM GRIFFIN BURNS 620-726-5877 Cell: 620-382-7502	BRENT MILLER ALMA 785-765-3467 Cell: 785-587-7824	ALAN HUBBARD OLSBURG 785-468-3552 Cell: 785-410-5011	MERVIN SEXTON MANHATTAN 785-537-7295 Cell: 785-770-2622	BILL RAINE MAPLE HILL 785-256-4439	TOM TAUL MANHATTAN 785-537-0036	JEFF BROOKS BEATTIE Cell: 785-562-6807	BRYCE HECK LINN 785-348-5448 Cell: 785-447-0456
--	---	---	--	---	---	--	---	---



Schwieterman Market Outlook

A marketing commentary by Bret Crofts

Last Tuesday's supply and demand report held a lot of information that will affect the grain markets for months to come. The most important piece of information was USDA's estimate of new crop corn ending stocks, which came in at 1.145 billion bushels. That is the tightest stocks level since the '03/04 crop year and the tightest stocks to use level since the '95/96 crop year. 1.145 billion is a 455 million bushel drop from the old crop, which implies that we will have to have more production or less demand next year. It is usually very bullish when you have to have more acres and the tight stocks level means we can't afford a

production problem this year either.

Wheat numbers were better than expected, but far from bullish. Even with lower acres and the production problems that we are having this year, ending stocks are only expected to drop 32 million to 637 million bushels. World wheat ending stocks are expected to climb to 181.90 MMT, which is up 50% in two years. We need to see better demand, but with the growing world supply of wheat, it is hard to see that happening. The best thing that could happen to the wheat is a production problem in the corn, which would increase feed usage and draw acres away.

Last week's soybean

numbers were more or less as expected. Old crop stocks were cut to 130 million bushels, mostly due to an increase in the export estimate, and new crop stocks came in at 230 million. I few months back traders were worried that new crop ending stocks might end up closer to 500 million bushels. I suppose they still could if we end up with more than expected acres and if demand slacks off, but for the moment the soybean supply and demand situation is far from bear-

ish. The corn is going to need more acres next year and the soybeans won't have that many to give.

The information contained herein is based on data obtained from recognized statistical services and other sources believed to be reliable. However, such information has not been verified by us, and we do not make any representations as to the accuracy or completeness. Past results are not necessarily indicative of future results. All statements contained herein are current opinions which are subject to change. The risk of loss in trading commodity future contracts can be substantial. You should therefore carefully consider whether such trading is suitable for you in light of your financial condition. Neither the information, nor any opinion expressed shall be

construed as an offer to buy or sell any futures or options on futures contracts.

Schwieterman Marketing, L.L.C. specializes in risk management and cash grain and

livestock marketing plans. For information on the markets or our marketing service you can contact Bret Crofts at 888-437-9131 or (bret@swbell.net).



Champion prospect market hog at the Wild Bill Kick 'Em Up spring show was an entry by Austin Abeldt.

MEMORIAL DAY AUCTION

MONDAY, MAY 25 — 10:00 AM

Franklin County Fairgrounds, Celebration Hall, 17th & Elm
OTTAWA, KANSAS

GUNS

Winchester Model 12, 12 ga., very nice; Winchester Model 9417, 17 HMR cal. New in box; Winchester Model 63, 22 LR; Winchester Model 1300 12 ga.; Remington Model 591 5mm, made 1970-1974; Springfield Armory M1 Garand 30-06; Baretta A301, 20 ga.; Remington Model 11, 16 ga.; British 303 modified to 308 cal.; Argentine Mauser Model 1895, 7 mm; Kessler Arms 16 ga. Turkey gun; Mosin Nagant Model 44 7.62 x 54; Spanish model 1916, 308 cal.; Ruger Bearcat old model, mint; Mossberg model 835 "UltiMag" 12 ga. camo; Remington Model 7400, 30-06 Springfield w/Lewpold scope; Colt Frontier Scout, Kansas Centennial single action hand gun; Stevens hand gun; Llama 380 cal. hand gun; Ruger Model M77, 270 w/scope; Czech AS, Brno, 8mm O6 w/scope; Inter-Arms Marx X, 243 w/scope; Remington Model 700, BDL, 22/250; Savage Model 842, 222 w/scope; Stevens Model 954, 22 LR w/scope; Stevens Model 954, 22 LR w/scope; Ruger Mark II 22 LR, auto, hand gun. ATF Recommendations will apply. **Kansas Residents only.** Misc. ammo; Daisy BB gun in box; 2 older BB guns; Daisy Model C BB gun, made 3 years 1911-1914

COINS

50-60 Morgan & Peace, good quality Silver Dollars; approx. 100 other coins including, asst. halves, asst. quarters, asst. dimes, asst. nickels, asst. cents, proof sets.

HALLMARK KIDDIE CAR CLASSICS

38 Hallmark Kiddie Car Classics pedal car collection, Mint in boxes; Hallmark Kiddie Car Corner Collection Billboard & KC's Garage.

ANTIQUES & COLLECTIBLES

Cast iron #4, 20" bell w/cradle, complete; Barnes foot powered mortising machine; wood egg crate making machine; buffalo hide scales; Mobil Oil porcelain sign; Bennett's Ice Cream signs; Vintage Bennett's Ice Cream paper signs, mint; brass advertising plaques; Cast Iron items - race car, Arcade cars, match hold-

ers, banks, string holders, elephants, bookends, skillet ash trays, "Hammer" Rooster windmill weight, dog bank, doorstops, balance scales; Advertising items- screwdrivers, bottle opener, shoe horns, pocket knives, mechanical pencils, calendars, ink blotters, thermometers; Great Indian old artifacts; old pocket watches; old lamps & bases; old Taxco Mexican Silver jewelry; Great old toys - Heiliner scraper, old pressed tin toys, Marx Army truck, Buddy L zoo truck/bank, truck banks, Hubley Bell Telephone truck, Nylint, electric cannon toy; Rin Tin Tin items - Game, puzzles, books, comic books, etc.; Hopalong Cassidy child's western shirt; 2 old Regent badminton shuttle cock cans unopened; grocery store scales; lg. wood display/bookcase; china hutch; old brass fans; box of Victory Military uniform buttons; 1946 Mills slot machine, needs work; Leica camera; old banks; US 97 & Norland hatchets; many pocket knives; Sunshine biscuit jar & lid; Eskimo fur mask; Kellogg candlestick telephone; 1962 Boy Scout & KC Area Council Freedom Festival buttons; 10 pr. cow horns; Kansas Farm Bureau tin sign; Marvel comic books - X-men, Wolverine, Ghost Rider, Conan, Aqua man; Red Goose shoe tin sign; Brown & Sharp cast iron yarn winder; Military telephone; pencil boxes; gas station lube sign; pictures & frames; Round Oak Stove advertising; Indian beads & baskets; old auction catalogs from Christies & Sotheby's; fishing poles & reels; Kennedy tackle box; bear bow; duck decoys; old CA. fishing license badges; duck calls; RR keys; belt buckles; Ottawa, KS postcards; postcards; Comanche Calvary horse by Marx w/original box; Games - Annie Oakley, Overland Trail, Rodeo; antique tool catalog reprints; antique tool magazines; light fixture globes; Phillips 66 grease cans; coin-op peanut machine; RC Cola sign; carved wood head; Lots of misc. antiques & collectibles not listed.

Auction held inside, fun auction, lots of great items.

Check website: www.kansasauctions.net/griffin for full list & pictures.

NOTE: Coins sell approx. 1:00 PM followed immediately by guns.

TERMS: Cash or check w/positive ID. Not responsible for accidents or loss. Refreshments by Happy Trails Chuckwagon.

ITEMS FROM AN AREA ESTATE

GRIFFIN AUCTIONS
Ottawa, KS • 785-242-7891

www.kansasauctions.net/griffin

AUCTIONEER
BUDDY GRIFFIN

AUCTIONEER
ALLEN CAMPBELL

AUCTION

SATURDAY, MAY 30 — 10:30 AM

2443 Road E5 — AMERICUS, KANSAS

From the 4 way Stop by the Bank and Park, Go west to 10th Street (the last street in town) and North 1/2 mile to auction site.

Because of the owner's failing health, will sell the following.

TRUCKS, PICKUPS & CAR

1998 Chevrolet 3500 Cheyenne extended cab 4x4 pickup with duals, flatbed with gooseneck ball, 454 Vortec engine, 5 speed, 167,000 miles; 1996 Dodge Intrepid 4 door car; 1988 Chevrolet 1500 4x4 pickup, new motor, 4 speed with OD, narrow bed, needs clutch; 1988 Chevrolet 1500 extended cab pickup body; 1984 Chevrolet 1/2 ton SWB pickup, lift kit; 1984 Chevrolet 3/4 ton flatbed pickup, 4 speed, No Title; 1978 Chevrolet C30 wrecker truck, Chevrolet 350 Crate like new motor, 4 speed, Ready Built winch, 150' new cable; 1970's Ford F250 4x4 pickup, non runner; 1974 Ford C700 single axle truck, bed and hoist, rebuilt V8 engine; 1974 Ford F600 single axle dump truck, 10' gravel bed, motor out of frame; Metal truck bed, sides.

COLLECTIBLE & MODIFIED VEHICLES

1946 Chevrolet pickup, redone to original condition, 216 engine, 4 speed, welding bed; 1937 Ford pickup, modified, some assembly required; 1970 Buick Apollo, new 350 stroker engine with 400 crank, Hot motor requires jet fuel mixture; 70's Chevrolet Nova 2 door body; Dune Buggy, motor out of frame.

TRAILERS

Shop Built gooseneck Tandem axle flatbed trailer, 7x20 metal load deck (16' + 4' tall), 12 Volt winch, 6 bolt rims; Homestead 6x12 single axle Van trailer, rear ramp door, side door, NO Title; Heavy Duty Shop built 13 1/2' all metal tandem axle skid steer trailer, 8 bolt rims; Pickup bed trailer with top; Single axle lowboy Trailer, 14 1/2' Load deck, pintle hitch; 2 wheel trailers.

AUTO PARTS

Chevrolet 327 engine; Chev 350 aluminum intakes; Chev 454 rebuilt; 305 rebuilt heads; 37 Ford parts; 67 Mustang grill; Chevrolet 4x4 transfer cases; Turntable for Mustang; Ford 2 speed rear end; MORE.

AIR COMPRESSOR, SAND BLASTER

1997 Ingersoll Rand 185 portable air compressor, Deere diesel, sn 272208UAH221, hammers, etc.; 1998 Schmidt 125PSI 3.5 cu ft sand blast pot, hose; Older Gardner Denver portable air compressor, Wisconsin gas,

SHOP EQUIPMENT

Coats 50-40A tire machine with rim clamp; Coats 40-40SA tire machine; Electric parts washer; Bubble balancer; Tire spreader;

Oxy-Acet bottles, gauges, carts; Miller 250 Mig welder; Plasma cutter; Large Snap On Tool box, and assortment of tools; Knaak Gang box; Craftsman 10" 110V or 220V table saw; Band saw; Snap On stud welder for frame pulling; Porta power; Engine lift and stand; 2 ton chain hoist; Jack stands; Pneumatic muffler gun, all sizes nailers, windshield cutter, drills, impact buffer, etc; Hand grinders; Body tools; Routers; Air bumper jack; Transmission jack; Mitre saw; Large kero heater with blower; 6' shop fan; Chilton repair manuals; Fastenal fastener display/organizer; Boomers; Snap On torque wrench and Compression tester; Mac pop rivet; Harmonic balancer puller; Radiator tester.

LAWN, GARDEN, GENERATORS

Troybilt tiller; MTD 5 hp tiller; Gravely string trimmer on wheels; Trail type 14 gallon 12 volt sprayer; String trimmers; Dayton 4000 electric start generator; Homelite LR 4400 generator, needs motor; 2—2" trash pumps; Chain saw; Large and small animal traps.

BOAT & FISHING

1 year old Pelican Rhino 9' flat bottom boat; Trolling motor; Boat trailer; Fish poles.

CONCRETE

2 gas powered screeds; Tools; Electric Mortar mixer; Rock saw.

FARM EQUIPMENT

Allis WD narrow front tractor, 2 new rear tires, may not run; 3 pt. Rock rake; 2 row cultivator; Antique horse drawn manure spreader and mower and dump rake; JD 3 pt. 2 row planter.

FUEL TANK

300 gallon fuel tank, skidded, electric pump.

ANTIQUES & COLLECTIBLES

Train grill/smoker powered by B&S 8 hp lawnmower engine & drive train; 2 RR crossing lights/poles; Outhouse; Well pumps, pump jacks; Iron wheels; Coca Cola Cooler/trailer; Western metal "cut outs"; 2 small platform scales; Walnut and Glass showcase; Cast boiler; Wheel barrow alfalfa seeder; Hay tongs; 30's fuel tank for truck; Diecast cars.

ROCKS

Lots Limestone sidewalk rocks; Limestone foundation rocks.

HOUSEHOLD & MISC.

TV's; Dryer; Pickup load VHS tapes, a few DVD's; 2 garage doors, 1 12x10 and 1 10x10, 1 is new; Iron racks; Lots caster dollies; 7-8 year old outdoor woodburning furnace.



620-279-4575 or 620-340-5692
www.hancockauctionandrealestate.com

AUCTION

THURSDAY, MAY 28 — 5:30 PM

123 S. Freeborn — MARION, KANSAS

(1/2 block South of Casey's)

Vernon & Arlene Bowers are moving and are selling some of their antiques they have collected over the years. They are still sorting and find additional items. Come prepared to buy some very nice pieces! See www.leppke.com for pictures.

ANTIQUE CLOCKS

Waterbury "Rochester" calendar clock (7" original dial); Gilbert "Consort" octagon long drop calendar 31" tall, oak (new dial pan & paper dial), lower original glass advert. from Carruth Jewelers, Herington, KS; Gilbert occidental mirror side clock; Seth Thomas "Sonora Chime" plays Westminster chimes on quarter hr. on 4 bells; Waterbury "Oswego" double dial calendar; Ansonia "Epsom" parlor clock; Session Tambour (bim bam strike); Waterbury kitchen calendar w/barometer & thermometer; New Haven "Danube" kitchen clock; Waterbury 30 hr. walnut kitchen clock (needs verge work); Ansonia "Habana" hanging kitchen; Seth Thomas column w/8 day lyre movement; Seth Thomas banjo (lever movement w/4 jewels); Seth Thomas hanging kitchen w/level & thermometer; 1860's German Weight clock 30 hr. (carved similar to cuckoo clocks, wooden plates); New Haven hanging kitchen "Camden Line"; Seth Thomas Flat Ogee, spring driven 16" tall w/large lyre movement; Ansonia oak kitchen clock; Waterbury oak kitchen clock; Ingraham oak kitchen clock; 2)Ansonia cast iron black mantel clocks w/open escapement; Seth Thomas Adamantine black mantel clock w/2 full open columns (nice); Waterbury "Cato" hanging kitchen w/thermometer & barometer; 3)Eight day Lux coo coo style clocks; 20+ Lux pendulettes (mostly birds); 2)Lux pendulettes, Dutch Cottage w/bobbing bird; 5)Novelty clocks; Lux animated alarm clock "Spinning Wheel"; Lux animated alarm clock "Grist Mill"; Lux alarm "Fairview" country scene; Ansonia "Parisian" walnut kitchen clock; Ansonia "La Rambla" cobalt blue, Royal Bonn 8 day porcelain (excellent); Ansonia 30 hr. gravity clock; Schatz 400 day clock; Mastercrafters: swinging playmates; fireplace; church; waterfall; merry-go-round; waterfall model 254 (very rare); blacksmith; Clock books & some clock parts.

ANTIQUE FURNITURE

Oak sideboard; Oak 45" round claw foot dining table; 6)Oak cane seat dining chairs, very ornate; Oak curved glass china cabinet; Oak curved glass secretary; Oak spring rocker (rare style); Oak 40" barrel desk; Oak Victrola cabinet; 2)Oak parlor tables; Walnut parlor table; Oak deacon's bench (rare); Oak spindle rocker;

Antique oak headboard; Abernathy ash dresser & mirror; Oak Hi Boy w/hat box & mirror; 36" standing sewing basket; Oak ladies roll top desk; Oak clock shelf; Oak high chair (converts to rocker); Oak music cabinet; Oak straight back chair; Oak piano stool w/glass ball feet.

MISC.

ANTIQUES/COLLECTIBLES

Aladdin lamp; Coleman lamp; 2, 3 & gal. Red Wing crocks; 2 gal. Red Wing churn; 2 & 4 qt. Daisy churns; 8 gal. Blue Band stoneware crock; 3) Pie birds; 4)Green bubble creamer & sugar; Ruby Red creamer & sugar; 2)Bubble glass vegetable bowls (amber & white); Flo Blue platter; Red Hobnail vase; Hommel hand painted tea pot, sugar & creamer, spoon holder; Vitrook Anchor Hocking blue circle canister set, salt & pepper; 4)Old tea pots; 2)Aunt Jamima & Uncle Mose (F&F Mold Co.) salt & pepper sets; Goebel Friar Tuck assortment; Bell collection; Old oak picture frame; Oak shaving mirror & towel bar; Children's 45 picture records; Curtis Candy case; Apple peeler; Glass door knobs; 1936-1942 Plymouth service manual; Sad irons; Oil lamp & bracket; Small oak shelf; Galvanized boiler; 2)Galvanized sprinkler cans; Old chimney cover; Coca Cola tray; 6)Whitman youth books; Assorted children's books; Silhouette collection; 13) assorted pictures; tray; rolling pin; cup & saucer; candy dish; string box; Guardian Angel collection, 10 assorted pictures, misc. pieces; Roy Rogers & Dale Evans items incl. lunch bucket; 2)thermos; puzzle; yo yo sales box; 3)yo yos; comic book; 5)books; cup; camera; Assorted Marion, KS souvenirs incl. 1961 Old Settler's centennial plate; milk glass sugar, creamer & goblet; 3)Marion belt buckles; Several Fisher price toys; 2)Tonka trucks; Misc. children's toys.

HOUSEHOLD & SHOP ITEMS

Oak 42" drop leaf dining table w/2 chairs; Oak entertainment center; Sofa; Bedroom set; 2)Queen size box springs & mattress sets; Metal desk; 62 pc. Crown Victoria china (lovelace pattern), 20 misc. matching pieces; Numerous lamps; Treadmill; Misc. dishes, pots & pans & other items; SHOP: Table saw; Craftsman rotary tool bench; Craftsman jointer/planer; Pipe wrenches; Jigsaw; Clamps; Shelves; Oil cans; Lawn mower & numerous other misc. items.

TERMS: Cash or check w/proper ID. Nothing to be removed until settled for. Not responsible for accidents. Statements made day of sale take precedence over any other printed material.

VERNON & ARLENE BOWERS, SELLERS

LEPPKE REALTY & AUCTION

501 S. Main, Hillsboro, KS 67063; 620-947-3995

www.leppke.com

LYLE LEPPKE, Auctioneer/Broker; 620-382-5204

ROGER HIEBERT, Auctioneer/Sales Assoc.; 620-382-2963



Pottawatomie County 4-H member Bristol Swann drove the reserve champion prospect market hog at the Wild Bill Kick 'Em Up show held in Abilene.

AUCTION

SATURDAY, MAY 30 — 10:30 AM
1800 Rock — HOWARD, KANSAS
 6 mi. N. of Howard on Hwy. 99 OR 5 mi. S. of W. 400/99 Jct. THEN 2 mi. E. on Rock.

REAL ESTATE SELLS AT NOON
391 ACRES, SELLS IN 3 TRACTS.

TRACT 1: 79 ac. 2 ponds, improvements (5-bdm. home, 60' x 100' steel barn).

TRACT 2: 312 ac. 6 ponds, native & tame grass. Older set of cattle pens.

TRACT 3: Combination of Tracts 1 & 2.

Real estate is being sold by US Land & Home/Alan Johnson Realty, 620-750-0093 or 620-583-7693.

PERSONAL PROPERTY: Starts selling at 10:30 AM
TRACTORS, MACHINERY (after RE), CAR, TRUCKS & TRAILERS, CARGO CONTAINER, FORK LIFT, PORTABLE PANELS & EQUIPMENT

Very little small items. LUNCH.

KEVIN G. NORDQUIST - TRACY L. NORDQUIST

WALTER AUCTION SERVICE

HOWARD, KS • 620-374-2655

Auctioneers: Gene Walter and Dean Patterson

(seller of personal property only)

For complete sale listing log-on to:

www.alanjohnsonrealty.com

Wheat plot tour planned for June 2

The Meadowlark district wheat tour will be held on Tuesday morning, June 2, starting at 9 a.m.

The plot is located approximately three and a quarter miles west of Sabetha, one quarter of a mile west of the intersection of U and 184th (Old Sale Barn Road) Roads. The plot is on the north side of the road.

The 13 varieties grown include Jagalene, Jagger, Karl 92, Santa Fe, Smokey

Hill, Hitch, Armour, Hawken, Art, Post Rock, 2137 Wesley, and Fuller.

A test of fungicide treatment will also be discussed.

Dr. Stu Duncan, Northeast Area Agronomist will be on hand to discuss the varieties and share insight as to what the rest of northeast Kansas is seeing in the way of wheat diseases and variety performance.

Plot cooperators are

Doug & Leonard Edelman. Plot sponsors are the Farmer's Coop Elevator of Sabetha, and the Meadowlark Extension District.

Refreshments are partially sponsored by the Kansas Crop Improve-

ment Association.

A tour flyer as well as a plot lineup are posted on the Meadowlark Extension District web page at www.meadowlark.ksu.edu. They are located under the Crops & Soils link.

CENTER PIVOT IRRIGATION AUCTION

427 acres more or less, Sheridan County, Kansas
WEDNESDAY, JUNE 10 — 10:00 AM
 Auction Location: The Scout House, 1041 Sheridan, HOXIE, KANSAS

MANNER OF SALE: Tracts to sell individually.

TRACT I: (NW/4) 14-7-28 W 6P.M. Sheridan County, KS.

F.S.A. INFORMATION: 123.0 acres cultivation under center pivot, 33.08 acres dry land cultivation (corners).

TRACT II: (NW/4) 21-7-28 W 6P.M. Sheridan County, KS.

F.S.A. INFORMATION: 129.4 acres cultivation under center pivot, 23.1 acres dry land cultivation (corners).

TRACT III: (SE/4) 20-7-28 W 6P.M. Sheridan County, KS excepting 50.4 acres + or -

F.S.A. INFORMATION: 74.0 acres cultivation under center pivot, 17.34 acres cultivation flood irrigation, 11.5 acres dry land cultivation, 4.3 acres grassland.

GENERAL LAND LOCATION: From the Hoxie Kansas intersection, Hi-Ways 24 & 23 then 5 & 1/2 miles North.

FOR: KRAHL SISTERS

For terms, conditions and complete brochure, contact:

Farmland Auction & Realty Co., Inc.

2707 Broadway, Hays, KS 67601

785-628-2851 • Toll Free: 1-888-671-2851

E-mail: farmland@farmlandauction.com

Web: www.farmlandauction.com



Vigor
Growth Promotion & Inoculation Systems



Star Seed, Inc.
101 Industrial Avenue
Osborne, KS 67473
800-231-2959

AVAILABLE ONLY THROUGH STAR SEED DEALERS

CALL YOUR STAR SEED DEALER OR STAR SEED TODAY TO FIND YOUR NEAREST DEALER AND ASK US TO EXPLAIN HOW WE CAN GET ALMOST...

1,500,000 NITROGEN FIXING BACTERIA ON EVERY ONE OF YOUR SOYBEAN SEEDS THIS SEASON

Compare to other inoculants like Optimize and Vault LVL, you will find VIGOR makes dollars and sense!

AUCTION

SATURDAY, MAY 30 — 10:00 AM
304 S. 6th Street
WESTMORELAND, KANSAS



LANNY & JUDY HOOVER:

Children's Items: Lawn chairs, croquet sets, wagon, ironing board, Barbie dolls, dolls with cradle, baby buggy, high chair, bunk bed, sleigh. Miter box; nail keg, hand tools, milk box & buckets, cream can, yokes; kickers; harness; jars; pop bottles; wall lamp holders; **Antiques:** coal bucket & shovel; treadle sew machine base; barb wire wreaths; wash boards; egg basket; wood egg crate; bird cage; crock; scale & weights; match box holders; scythe. Welded horseshoe designs; smoker, new; duck decoys; traps; dog carrier; Christmas decorations; (2) train sets, in

box; clocks; lamps; picture & frames; interior decorating items; fabric; ceramic village & people-unpainted; ceramic wildlife items-painted; queen comforter set; old tapestry items; curtains; coat rack; stemmed glasses; wood ice cream bucket, metal trays, bread maker, commercial display rack, drop leaf table w/leaf and chairs; Queen size bedroom suite; roll-a-way bed; magazines; Greenlee #515 nail puller; wood tool box; well pump cups on pipe; Gal. bucket & tub; wood cheese box; hand food grinder; many other household items.

WESTMORELAND UNITED METHODIST CHURCH:

IH 460 Tractor, WF, rear blade, good cond; JD front deck mower F-510 38" Kawasaki engine; Snow Chief snow blower, self propelled, 5hp; Johnson 5.5hp boat motor and tank; Murray 3.5hp, 22" mower; GE 22cu ft refrigerator; **Antiques:** rocker-needs seat; wood bin; 1 gal. crock jug; Case planter lid; IHC toolbox; old monkey wrench; 2 ACME tool boxes. B & D circ saw; Stihl 012 AYP chainsaw; chaise lounge; shower head; B&D car vacuum; bird feeder; ceiling light fixture; thermos; ice chest; small Coleman cooler; small round table; metal/leather chair; walker w/wheels; adj. cane; sm square table; round blue drink cooler; Igloo cooler; Wok cooker; electric skillet; sewing machine; spare tire; 8-glass set w/carrier; coffee tables; 8-place Christmas dinnerware; dress form w/stand; framed print; Ricoh 35mm camera; Mountain dulcimer; Flute items; Christmas movies; swing set; floor lamp; paper shredder; single canopy bed; single brass bed; wooden single bed frame; Panasonic speakers (2 lg-2 sm); electric table top grill; new home sewing mach in cabinet; Oak finish desk; exercise bicycle; Hometics paraffin therapy and foot massager-new; Christmas tree & decorations; lawn edger; kerosene heater; window AC; trash bag cart; trellis; HW boxing bag & gloves; (2) Geo Foran cookers; artwork; window fan; gold bag; (2) crock pots; misc. tools; 2 ton Hydraulic jack; Bill Snyder & Ron Prince autographed footballs; 5-dr filing cabinet; elec guitar. **Consigned by Oscar Krouse:** Yearling stallion, son of Twister, cutting breeding, black, white and gray paint.

FARMERS STATE BANK:

Excell 5000 Watt Generator, 8hp B & S eng; 1991 Lincoln Continental; 1973 Ford truck, F600 1-1/2 Ton, metal bed & hoist; Black Exec. Chair; Gray office chair; computer desk; forms rack; 2-shelf rack; 10,000 BTU & 15,000 window AC w/remotes, 2yrs old; (2) color computer monitor; wireless mouse, new; HP inkjet color printer; HP desk jet 5550 color printer; (5) keyboards; Antique mirror; quail painting; Indian picture; southwestern style painting; Sharp Calculator; Sony AM-FM radio.

Statements made the day of the sale take precedence over printed materials. Not responsible for accidents. Terms cash or valid check with proper ID. Lunch served by Westmoreland United Methodist Church.

SELLERS:

LANNY & JUDY HOOVER
WESTMORELAND UNITED METHODIST CHURCH
FARMERS STATE BANK

MURRAY AUCTION AND REALTY
STEVE MURRAY, BROKER/AUCTIONEER
785-556-4354

Bill Raine — Auctioneer
www.murrayauctionandrealty.com
email.smurray@fhrd.net

AUCTION

W I L S O N • K A N S A S

SATURDAY, MAY 23RD. 2009 • 9:30A.M. SHARP

KENNETH SIEFERS SELLER

AUCTION LOCATION: 2912 AVE H, WILSON, KANSAS

GUNS • ANTIQUE & COLLECTABLES • HOUSEHOLD • SHOP TOOLS • MISC
TRACTORS • LAND PRIDE 4X4 - 4 WHEELER • GARDEN EQUIPMENT

GUNS. AMMO. Will Sell at 9:30 A.M.

Pump Massberg 410 Full Choke Bore 24" Barrel - 2 1/2" & 3" Shells, Browning BPS Pump 12 gauge, Rib Barrel - 2 1/2 - 3 1/2 Shells, Field 26", Savage Model 110 Cal 25 06, Bolt Action w/Simmons scope, Tikka T3 223 Cal, Made in Finland Bolt Action w/Bushnell Scope, Savage 222 Bolt Action Rifle w/Silver Antler Scope, Marlin Classic 25-20, Lever Action, Savage 340 Series E, 22 Hornet Bolt Action w/Weaver Scope, Winchester Model 9422M XTR, 22 Win Magnum, Lever Action w/Tasco Scope, Remington Model 597 Magnum, 17 Cal Bolt Action w/Bushnell Scope, Taurus Model 72, 22 Mag Pump w/Hammer, Savage Mark II 22 LR, only w/ BSA Scope, 22 Classic Thompson Center Atm 22 LR Only, Thurus Model 62 22 LR Pump w/Hammer, Marlin automatic Limited Edition Model 6067 22 Cal., Ruger Model 10/22 Carbine 22 LR Automatic w/Pronghorn Scope, Remington S.L & LR-22 Cal Automatic, Marlin Model 925 22 LR only Bolt Action w/Simmons Scope, Assortment of Ammunition, All Guns like New Condition.

CONSIGNED BY NEIGHBOR:

22 Cal. Savage Pump-Hex Barrel Model Z5, 6 MM Remington 600 Brush Barrel, Leupold Scope, Weaver Mounts, Antique R Jennings, Cleveland Ohio, Heavy Hex Barrel, 32 Cal. Heavy Hex Bore, Double Barrel Cap and Ball Shot Gun 12 Gauge, JC Higgins 20 gauge Bolt Action Shot Gun, Marlin-22 Cal Bolt Action, Model 81 DL, S-L & LR Tubular Feed, Iver Johnson 22 Super shot, 9 Shot Hand Gun

TRACTORS & EQUIPMENT & MISCELLANEOUS

8 N Ford Tractor, 4 Speed, Pto, 3 pt. Converted to 12 Volt, Good Tin & Paint Near New Rubber, 1956 MF Model 50, Hi & Lo, 2 Stage Clutch 3 pt, Power Steering, Has Model 65 Front End, Has Been Restored, New Rubber, Real Nice Tractor, 2005 Land Pride 4010 4x4 - 4 Wheeler Dump Box, Honda V Twin Engine, Only 20 Hrs, Excellent Condition, 3 pt, 2 Bottom Ford Plow, New Land Pride 5, Rotary Mower (Never Used), 3 pt. Rear Blade for Tractor, 1 Row Potato Planter, Small 2 Wheel Grain Cart, Swisher 26 Ton Log Splitter w/8Hp engine (Like New)

ANTIQUE & COLLECTABLES, HOUSEHOLD

Plant Stands, Wooden Chest of Drawers, 2 Chairs, Painted White Pressed Back Chair, Iron Bed, Grandfather Clock, Small Round Marble Top Table, Smoke Stand w/Pipes, White Wash Basin & Pitcher, 3 Small Candle Tables, 3 Kerosene Lamps, Hurricane Lamp, Ornate Red Velvet Love Seat & Matching Chair, Telephone Table, Kitchen Scale, Old Historical Pictures, Nesting Hens, Leather Chair, Walnut Bar, 2 Drawer Wooden File Cabinet, Wood frame Upholster Couch, Full Size Wood Frame Bed w/Mattress, Large Bookcase Bookcases, Cornwell Clock, Kitchen Clock, Drop Leaf Table w/4 High Backs & Cane Seats, Wood frame Round Mirror, Stand, Log Carrier, Panasonic Vacuum, Apple Computer/Complete, Bedding Comforters etc., Coffee Pot, Cook Books, Blender, Roaster, Deep Fryer, Mix Master w/Bowl, Candles & Holders, Asst. Living House Plants, Lawn Chairs & Table, Shower Stool, Walker, Floor Heater, Pet Carrier, Christmas Decorations, Foot Stool, Beer Making Equipment, Large Flower Vases, Electric fans, Kerby Vac. w/Att., Picnic Table, Westinghouse Refrigerator, Lean Mean Fat Grilling Machine, VCR and Movies.

SHOP TOOLS, LAWN MOWER, MISCELLANEOUS

Yardman Self Propelled 20", Lawn Mower, HomeLite 20" Chain Saw, Echo 20" Chain Saw, Tree Saw, Asst. Hand Tools Kerosene Floor Stove, Milk Crates, Hip Boots, Fishing Equipment, 2 Gal Air Compressor, Yard Sprayer, Electric Hand Tools, Wood Cabinet, Out Doors Lights, Grease Guns, Hoses, Garden Hoses, Motor Oil, Misc. Items, Hyd Jacks, Tool Boxes, Storage Cabinet, Asst. Motor Oil, Fertilizer Spreader, Charcoal Smoker, Pet Transporter, Bar Stools, Fans, Large Asst. of Chicken Waters, Feeder & Etc. Cooler, Double Electric Cooker

TERMS: Cash or good check with proper I.D.

Any statement day of sale takes precedence over any printed or oral matter.

NOTE: We will sell guns starting promptly at 9:30 A.M.
 Please be on time. This sale will be over by noon.



Victor Bros.
Auction & Realty, Inc.
 2505 Avenue E Box 5, Wilson, KS 67490
 Phone (785) 658-2254 or 2255

FRANK L. PRINC, Auctioneer / Owner / Broker & Certified Appraiser
 785-658-2254 or 2255

AUCTIONEERS • BROKERS • APPRAISERS

Victor's Auctioneer
 785/472-5142

John Hays
 2252
 Auctioneer

J.L. Kasper
 2252
 Auctioneer

Shelly Whitmer
 Real Estate Broker
 Licensed Appraiser
 785/658-5525

www.victorbros.com

Ag credit tightened according to Federal Reserve report

WICHITA (AP) — Agricultural credit conditions tightened in the Midwest during the first quarter of this year, The Federal Reserve Bank of Kansas City said Friday.

The Federal Reserve reported that its quarterly survey found that the percentage of lenders raising collateral requirements reached another record high in the Tenth Federal Reserve District. The rate of loan repayments also fell for the second straight quarter.

Turbulent agricultural conditions contributed to the tightened farm credit, the agency said.

“The thing to take away from all of this is ... farmers are positioning themselves to get through turbulent times,” said Federal Reserve economist Brian Briggeman.

The district includes Colorado, Kansas, Nebraska, Oklahoma, Wyoming as well as parts of New Mexico and Missouri.

Lower farm incomes curbed the demand for farm loans across most of the district, making more money available for lending. Oklahoma was the only state in the region that did not experience a sharp drop in loan demand.

Bankers in Oklahoma reported the largest increase in the percentage of loans refused due to a shortage of funds, the report said.

“Based on our respondents, we did not have anybody report significant shortage of funds other than Oklahoma,” Briggeman said.

The increase in bank referrals to government farm lending programs across the region was also driven by Oklahoma, where bankers were concerned

about drought stress on the winter wheat crop.

Those early fears over the crop appeared well founded. The National Agricultural Statistics Service this week issued a winter wheat forecast saying Oklahoma’s wheat crop was expected to come be 52 percent smaller than last year’s crop because of drought and spring freeze damage.

“Things are definitely tough in Oklahoma right now on two fronts,” Briggeman said.

Not only have the livestock operators been under pressure for the last two years, but now wheat farmers are also having problems from the drought and spring freeze.

Survey respondents reported farm income had slipped from the record highs of last year, especially in Oklahoma and Kansas where winter wheat conditions deteriorated during the first quarter. Livestock producers also were struggling with low cattle and hog prices amid waning global demand for meat, the

Federal Reserve said.

New equipment sales slowed dramatically in the district. The Association of Equipment manufacturers reported a 20 percent decline in tractor sales during the quarter when compared to last year’s record high, according to the report.

Farmland values appeared to stabilize after

modest declines in 2008, and most bankers expected those values to hold steady, the agency reported.

Non-irrigated farmland values rose 1.4 percent across the district compared to the previous quarter, with no change in the value of irrigated acreage. Ranchland values declined by less than 1 percent, re-



Lindy Singular's prospect lamb was selected as the grand champion at the recent Dickinson County spring show held in Abilene.

flecting the struggling livestock sector.

Nebraska had the most dramatic fluctuations in land values with the highest gains in 2008, but also the

sharpest declines in the past two quarters.

The Federal Reserve’s quarterly report was compiled from 255 lenders surveyed.

REAL ESTATE AUCTION

THURSDAY, MAY 28 — 6:00 PM

206 S. Walnut — WESTMORELAND, KS

HOME AND APPROXIMATELY 2 ACRES

Contact Ron Hinrichsen, Salesman 785-770-0222 or Gannon Real Estate and Auctions 785-770-0066 or 785-537-9003.

There will also be PERSONAL PROPERTY to be sold!

See last week’s Grass & Grain for details.

PATRICIA A. NELSON

GANNON REAL ESTATE AND AUCTIONS

RON HINRICHSEN AUCTIONEER

VERN GANNON AUCTIONEER

785-770-0222 • MANHATTAN, KANSAS

www.gannonauctions.com



AUCTION

SATURDAY, MAY 30 — 10:00 AM

1709 150th — MARION, KANSAS

From Marion, 5 miles South on Sunflower, then 3 miles West on 140th to Aulne, then 1 mile North on Pawnee, then ¼ mile East on 150th.

TRACTORS, EQUIPMENT & MISC.

MF 65 utility tractor, 3 pt., pto, 3 spd. w/hi-lo, good rubber; IH M Farmall tractor (narrow front) w/stack hand 60; 3 pt. 12” chisel plow; MF 3 pt. 3-16 plow; 3 pt. rotary mower; 3 pt. 8’ box blade; 2 pt. bale mover; 3 pt. post hole digger; 2-wheel flat trailer; 5)Harrow sections; Front mount buzz saw; 5)Hesston heads; 2)Square hay feeders; 2) 12’ feed panels; Pile railroad ties; 30+ hedge posts; Asst. T posts; 1966 Ford Ranchero (not running).

SHOP/OUTDOOR

Lincoln 225 AC welder; Portable air compressor; 5 spd. drill press; 1/4”, 1/2” & 3/4” socket sets; Box end & open end wrench sets & many misc. wrenches; Tap & die sets; Pipe cutters; Rolling tool chest; Bench grinder; Elect. & cordless drills; Battery charger; 3) Leg vices; Levels; Saws; Hi-lift jack; C clamps; Log chains; 15” scroll saw; Elect. sanders; 4” grinders; Power saws; Belt sanders; Biscuit jointer; Boomers; Bar & wood clamps; Monkey wrenches; Pipe wrenches; Chisels, punches, files; Bars; Drill bits; Elect. cords; Fence stretchers; Sledge hammers; Misc. hammers & saws; Lots of asst. hand tools; Garden tools, shovels, rakes, forks, etc.; Propane bottles; Oil drums & misc. oils; Stihl 017 chainsaw; Homelite chainsaw; 2) Buzz saw blades; Bottle jacks; Wheel barrow; Ariens riding mower; Roto tiller; Push mower; Misc. lumber.

COLLECTIBLES & OLD FURNITURE

Coke upright bottle vending machine; No. 1524 Great Western air tight wood heat stove; 2) Walking plows; Walking cultivator; Old implement seats; IH cream separator; Wood hames & collars, neck yokes; Perfection 2-burner kerosene cook stove; Lyric Wurlitzer silver trumpet; Kerosene heater w/glass globe; 25+ old oil lamps, all shapes & sizes; 2) Aladdin lamps; 15+ kerosene lanterns; Cast iron skillet; Several crocks (1 10 gal.) & crock jugs; Copper boilers; Granite pans, kettles & pots; Sausage stuffer; Many many whiskey decanters in original boxes incl. Wild Turkey, Patriotic &

others; Milk crates & bottles; Old wooden boxes; Old elect. fans; 100+ belt buckles (various names & advertisers); Hesston belt buckles; Old tape measurers; Records; Oak wall telephone; Old Philco battery radio; Elect. 7-up clock; Coca Cola ice chest; Collection (40+) old pressure cookers; Granite coffee pot; Lots of old bottles; Lots of Avon; Pepsi crate; Egg crate; Cream cans; Wash tubs; Old car tags; Ice tongs; Buck saws; Draw knife; 25+ braces & many wood bits; Hay knife; Misc. old wrenches & tools; Lots of old insulators; Misc. old kitchen items: utensils; Pyrex bowls; misc. old pots & pans; glassware & dishes; Misc. old vases, figurines & knick knacks; OLD FURNITURE: Polar King ice box; Oak dresser w/tilt mirror; Old dresser w/beveled tilt mirror; Metal bed; metal baby bed; Several flat top trunks; Large oak rocker; Pine wood cabinet; Several wooden benches; Wicker rocking chair; Buffet; Wood church pew; Pressed back, straight back & bent wood chairs; Old pictures & frames; Several flat top trunks.

GUNS & KNIVES

Rifles: Marlin mod. 70P 22LR; Marlin Westpoint GA22 22 LR; Winchester mod. 77 22 LR; SHOTGUNS: New Haven mod. 283B, BA, 410 3”; Revelation mod. 300F, 20 ga.; Winchester mod. 120, 20 ga.; Mossberg mod. 83B, BA, 20 ga.; Winchester mod. 12, 16 ga.; Winchester mod. 120, 12 ga.; J.C. Higgins mod. 5837, BA, 12 ga.; Marlin Glenfield mod. 776, 12 ga.; Ward & Sons London Laminated Steel 12 ga.; HAND GUNS: Taurus mod. PT99, 9mm; Colt single action 22 cal.; JP Sauer & Son single action 22 ca.; Large collection of pocket knives (120+), incl. Kabar, Case & Barlow.

HOUSEHOLD ITEMS

Blaze King air tight wood stove; GE chest type freezer; Washer & dryer set; Crosley elect. range; Duncan Phyfe table; Microwave; TV; Window AC; Misc. end tables, lamp tables; Couch & chair; Chest of drawers; Bookshelf; home-made desk; Boeing pictures; Lamps; Wall mirrors & pictures; Elect. fans; New Home sew machine; Asst. kitchen items incl. small appliances; dishes; pots & pans; Tupperware; utensils.

TERMS: Cash or check w/proper ID. Nothing to be removed until settled for. Not responsible for accidents. Food available. Statements made day of sale take precedence over any other printed material. See www.leppke.com for pictures.

RAY RICHMOND ESTATE, SELLER

LEPPKE REALTY & AUCTION

501 S. Main, Hillsboro, KS 67063; 620-947-3995

www.leppke.com

LYLE LEPPKE, Auctioneer/Broker; 620-382-5204
ROGER HIEBERT, Auctioneer/Sales Assoc.; 620-382-2963

AUCTION

SATURDAY, JUNE 6 — 10:00 AM

16879 Quaker Road — HARVEYVILLE, KANSAS

Directions: 4 1/2 miles North of Harveyville then West one mile to Quaker Road then South 1 1/8 miles or 6 miles East of Eskridge to Quaker Road then South 1 1/8 miles.

REAL ESTATE SELLS APPROXIMATELY 12:00 NOON

House on approximately 30 Acres

This very well kept home has 3 bedrooms, 2 baths, spacious kitchen & dining room and utility room on main floor with full walk-out basement with large family room. There is a double size garage and 2 large machinery/shop buildings , 24’x30’ and 24’x24’ on the property as well as an above ground swimming pool & deck. This home and outbuildings are in well above average condition. This is a must see property with many possibilities. Buyer to pay 10% down day of auction with balance due on or before June 30, 2009. Cost of Title Insurance

to be divided equally between Buyer & Seller. Taxes prorated to closing. All inspections to be completed prior to Auction at Buyer’s expense if requested.

STATEMENTS MADE DAY OF AUCTION TAKES PRECEDENCE OVER ANY OTHER INFORMATION. OPEN HOUSE ON REAL ESTATE Wednesday, May 27, 2009 from 5-7 PM or by appointment by contacting Vern Gannon Auctioneer/Broker 785-770-0066, 785-539-2316 or Gannon Real Estate and Auctions 785-537-9003.

FULL LIST OF PERSONAL PROPERTY IN NEXT ISSUE.

MRS. CHARLES (JOYCE) RODGERS

GANNON REAL ESTATE AND AUCTIONS

VERN GANNON AUCTIONEER

785-770-0066 • MANHATTAN, KANSAS • www.gannonauctions.com



HERINGTON LIVESTOCK MARKET INC.

Results from Wednesday, May 13.

COWS

Delavan, red 780@76.50
White City, blk 900@75.00
Burdick, blk 860@74.00
Burdick, blk 810@73.50
Lincolnville, rmf 1060@68.50
White City, blk 1090@68.00
White City, blk 1120@65.00
Woodbine, red 985@64.50
White City, blk 1110@62.50
White City, blk 1045@62.00
Woodbine, blk 1050@60.00
Woodbine, blk 1110@57.00
Woodbine, bmf 1005@56.00
Ramona, blk 1215@55.00
Durham, bmf 1390@54.00
Tampa, grey 1445@53.00
Tampa, bmf 1385@52.75
Gypsum, red 1515@52.50
Chapman, blk 1295@52.25
Durham, char 1465@52.00
Burdick, red 1340@51.75

Durham, blk 1285@51.50
Lincolnville, blk 1345@51.25
Lost Springs, blk 1200@50.75
Durham, red 1540@50.50
Lincolnville, rnf 1240@50.25
Gypsum, bmf 1555@50.00
Hillsboro, sim 1520@49.75
Council Grove, blk 1190@49.50
Gypsum, rnf 1315@49.25
Lincolnville, red 1340@49.00
Council Grove, blk 1325@48.75
Lehigh, bmf 1060@48.50
Durham, red 1345@48.25
Lincolnville, wf 1240@48.00
HEIFERS
Alta Vista, 9 blk 442@107.00
White City, 6 bmf 456@104.50
Alta Vista, 9 blk 547@104.50
Lehigh, 6 blk 467@102.50
Lehigh, 3 blk 550@101.00
Burdick, 13 mx 763@89.75
Woodbine, 38 blk 794@89.10

Hillsboro, 6 blk 691@88.00
Woodbine, 8 mx 900@83.00
Hillsboro, 12 mx 896@81.00
Elmdale, 5 mx 1173@70.00

STEERS

Lehigh, 4 blk 521@116.00
Burdick, 7 mx 652@105.75
Wilsey, 3 red 680@99.00

Herington, 64 mx 857@95.25
Burdick, 15 mx 772@95.00
Elmdale, 4 red 1274@75.00

Butcher bulls weighing 1115-2720 were selling \$50.00-\$64.00 per cwt.

EARLY CONSIGNMENTS FOR THIS WEDNESDAY, MAY 20

40 mixed steers, 750-800 lbs.

80 mixed steers, 900-925 lbs.

60 mixed steers, 850-875 lbs.

85 mixed steers, 950 lbs., pending

100 packer cows

MANY MORE BY SALE TIME.

Remember it’s not what your cattle sell for by the pound, but the final price you get per head that counts. Consider time, shrink and expenses.

Listen to Radio Market Reports on WIBW AM 580, KFRM AM 550, Every Wed., 8:00 a.m.

Barn Phone 785-258-2205 *Fax No. 785-258-3766

IF YOU HAVE LIVESTOCK FOR SALE OR APPRAISAL, CALL COLLECT.

Bob Kickhafer — Home 785-466-2510 • Cell 785-258-4188

Marcia Mathias • 785-258-2205
Dave Bures - 402-766-3743

Eugene Just - 620-382-3583 home • 620-382-6152 Cell
Gene Schafer - 620-732-3670 • 620-381-1292 Cell

Wheat Tour June 2 in Riley County

A tour of the Riley County Extension wheat variety plot will be held at 6:30 p.m. on Tuesday, June 2 at the plot site located 2 miles west of Riley on highway 77, then 2 miles north on Alembic Road and ½ mile west on Fairview Church Road. The plot is on land farmed by Steve Strauss.

Varieties represented in the plot include: 2137, Armour, Art, Fuller, Hawken, Hitch, Jagger, Overley, Post Rock, Santa Fe, Spartan, Smoky Hill, Wesley and Win-

terhawk. Stu Duncan, K-State Research and Extension Northeast Area Crops Specialist, will discuss the varieties.

A free supper will be served at 6:30 p.m., courtesy of Farmway Co-op and the Kansas Crop Improvement Association. The plot tour will be held immediately after supper, at approximately 7 p.m. Reservations are requested by Friday, May 29 and can be made by contacting the Riley County Extension Office at (785) 537-6350 or e-mail to gmccleure@ksu.edu.

2-DAY LARGE AUCTION

SATURDAY, MAY 30 — 9:30 AM
SUNDAY, MAY 31 — 10:30 AM

Located at Bob's Auction House, 7 miles East of Herington 77 and 56 4-way stop, 7 miles East on "56" through Delavan then 1/2 mile North, turn North at Tiffany Feedyard sign.

SELLING SATURDAY, MAY 30:



SELLING TOOLS 9:30 AM

Lots of extension cords, trouble lights, dif. sizes; misc. log chains; 2 1/2 ton floor jack; trailer ball hitch; large air compressor on frame with extra bottle and lots of hose and attachments; gauges, oil cans, gas cans, lubricants like STP, oil, anti freeze and etc.; tap and die sets; Allen wrenches; battery charger; garden tools; creeper and car ramps; Handyman jack; complete set

SELLING AT NOON ON SATURDAY: MOWER, COLLECTOR TOOLS, GUNS, KNIVES

3 year old engine on a 22 HP 52" Dixon hydro riding mower, excellent; D handle England potato fork; KK #8 plane and other planes; different shingle hatchets; old leather bull whip; ice tongs; Stanley #45 plane; old train set w/box of misc.; R.R. old flagging kit; R.R. caboose marking light; horse shoe set; croquet set; binocu-

MISC. HOUSEHOLD, FURNITURE & MISC. TO FOLLOW

Chairs; bikes; microwave; baby bed and stroller; 3 pc. living room set; 2 glass door hutches; lighted hutch; hide-a-bed; stove top ware; sheets, blankets, linens; exercise equip.; Christmas items; kids guitars; folding tables; 2 barbecue gas grills; water hoses; kitchen and glassware; electric sewing machine; 2 sets of luggage; stainless and silverware; Tupperware; golf bags, etc.

SELLING SUNDAY, MAY 31:

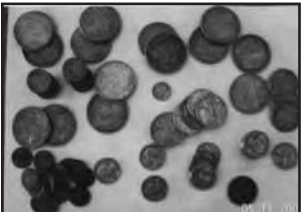

10:30 AM STARTING WITH:

Lots of old records, LPs and phono; DVDs and VCRs; Walt Disney prints and toys; Match Box toys; old Teddy Bears; kids old records w/books; Herington old middle school beanie hats; old postcards; misc. prints; L. Stans print; kids books; Webster dictionary; pocket

book; Jacque painting; Mountain Man-Bob Sharp; old rocker; #2 crock; #3 and #4 maple, Blue Leaf Red Wing crocks; trumpet in case; Ludwig shaker and hand cymbals; Tiddley Wink game w/box; machine quilts; tapestry; Disney plate; Indian whetsone w/box; German harmonica; kids tiny bowling set; baseball glove; 1963 Barbie Doll Midge in case; Barbie clothes; 2 sets of crystal door knobs; Japan gold plated large cutlery set w/extras in box; Toshiba 36" TV, remote; old wooden oak office desk; "Cat" sulfide marble plus many more; marble top iron patio table w/chairs; 3 sets of dominos dbl. nine, 12 and ivory; nice CI patrolman motorcycle; 2 glass cases full of mini dolls, dogs, glasses, etc.; fine mini glassware; **NOTE: Selling 140 lots of jewelry, will have baggies numbered and a program list description to follow day of auction.** Over 50 ladies and mens rings; 30 plus necklaces and neck chains; 30 plus earrings and bracelets; 20 earring sets; watch fobs; cuff links and tie clasps; 10 mens and ladies watches; Marbels Gladstone brass compass; US military gold compass. **Click on www.ksallink.com.**

COINS

14 Silver Dollars: 1883-89, 1921 to 1928; 11 half dollars; 22 Indian Head Nickels, 1929 to 1939; 20 Indian Head Pennies; 1925 Dime; 1848 Large Liberty 1c; 15 Quarters, 1951, 52-54-56-58.

NOTE: Click on ksallink.com for auction list. A 2-Day Estate Auction for Ronnie Banks. Many surprises and unique items. Don't miss this one! Several generations of personal property all in excellent condition! Lunch served by Burdick Relay For Life

RONNIE BANKS ESTATE

AUCTIONEERS: BOB KICKHAEFER & DAVE BURES
785-258-4188, 785-466-2510, 1-402-766-3743
Clerk/Cashier Bob's Auction Service
Click on www.ksallink.com

AUCTION

SATURDAY, MAY 30 — 10:30 AM
St. Luke's Episcopal Church-Guild Hall
700 Lincoln — WAMEGO, KANSAS

1987 CADILLAC SEDAN DEVILLE, FURNITURE, HUMMELS, MORE

1987 Cadillac Sedan DeVille, one owner, 119,002 miles, good clean car

Oak 3-section stack barrister bookcase; round Oak dining table; spinet piano; Duncan Phyfe dining table, 4 leaves & 5 matching chairs; 2 cedar chests; wain's coat wardrobe; gun cabinet with glass doors; antique floor model radio; clover shaped stand table; dressers with mirrors; wood beds; dropleaf coffee table; end & stand tables; curio cabinet; bookcase with glass doors; old trunk; glass churn; lamps; 1928

souvenir World Series (St. Louis) program; Olive Fell signed prints; old books & booklets; binoculars; costume jewelry; Fenton; post cards; glassware; kitchen items; what-nots & much more.

HUMMELS

Hummel Annual Plates: 1971, 2-1972, 2-1973, 2-1974, 2-1975, 2-1976, 2-1977, 2-1978, 1979, 1980, 1981, 1982, 1983, 1984, 1985, 1986, 1987, 1988, 1989, 1990, 1991, 1992, 1993, 1994, 1995.

Hummel Anniversary plates: 2-1975, 2-1980, 1985.

Hummel & Goebel figurines:

Little goat herder; Christbaum Engel; Ride into Christmas; Little Hiker; Meditation; Farm Boy; Birthday Serenade; School Girl; I bring you a gift; Heavenly Angel; Goebel Minnie Mouse; Goebel 1991 Final Issue Apple Tree Boy; Goebel 1999 Membership Pigtales; Postman #119; Honor Student; Apple Tree Girl; 1993-94 Membership Goose Girl; Umbrella Girl; School Boy; Happy Traveller 1991 Final Issue; Apple Tree Boy; Advent Candle (Boy with rocking horse).

NOTE: Many nice items, this is a partial list. Items were placed in storage and impossible to list everything. Come Discover!

LUNCH BY ST. LUKE'S EPISCOPAL CHURCH GUILD

BLANCHE KAINE ESTATE
JACK KAINE TRUSTEE

GANNON REAL ESTATE AND AUCTIONS
VERN GANNON AUCTIONEER • 785-770-0066
785-539-2316 • MANHATTAN, KANSAS • www.gannonauctions.com



Harley Gerdes
16th Annual Memorial Day
CONSIGNMENT AUCTION
MONDAY, MAY 25 — 9:00 AM

LOCATED ON 75 HWY, NORTH EDGE OF LYNDON, KS (30 MILES SO. OF TOPEKA)
MISCELLANEOUS, TRACTORS & MACHINERY WILL BE LINED IN ROWS TOGETHER

LATE CONSIGNMENTS

COMBINE & HEAD

1981 IH 1460, CA, hydro, 3,000 hrs.
IH 1010, 20', platform

TRACTORS

1970 JD 4020, synchro, 3 pt., pto, w/JD 158 ldr.
JD 60, gas, nf, 3 pt., pto

TILLAGE

JD 310, 10', plow disc
LANDOLL, 9 shank, 3 pt., chisel
GLENCOE, 7 spring shank, pull type, chisel
Krause, 12 spring shank, pull type, chisel

BUSHHOG, 7 shank, 3 pt., chisel

HAY

HESSTON 6450, 14', CA, gas, swather
HESSTON 420, 12', gas, swather
FARMHAND, 8 bale fork
VERMEER R-23, twin rake
JD 450, 9', sickle mower
FARMLAND, bale spear
NH 1010, bale wagon

TRUCKS

1999 FREIGHTLINER Century, 12.7 Detroit, 10 sp., air ride, twin screw
1987 GMC 7000, 8.2, w/12'

flatbed
1986 FORD LTL 9000, Cat, 13 sp., twin screw
1981 MACK, 10 sp., twin screw

LOADERS & BLADE

JD 148
KOYKER K-6, fit MM
GB 800, fits IH
2) FARMHAND F-11, fit IH
BIG OX, 9', 3 pt.

MISC. EQUIPMENT

CASE 580-B, loader-backhoe
1,000 gal. AA tank
Header trailer
BETCO, 12', pull type, grooming mower

For complete sale bill and picture highlights, visit us at
www.HarleyGerdesAuctions.com
or see last week's Grass & Grain for complete listing.

TERMS: Cash or good check. Everything sells as is, without expressed or implied warranty of any kind. Statements made day of sale take precedence over written material. As we depend on the work of our consignors, and we ourselves conduct business up until sale day additions & deletions are possible. We will be taking consignments up until sale day. Not responsible for accidents or theft. We Accept MASTERCARD, VISA, and DISCOVER Cards. **3% Processing fee applies. LUNCH SERVED BY: HAPPY TRAILS CHUCK WAGON.



-AUCTIONEERS-
Harley Gerdes - Lyndon, KS
Mark Lacey - Lebo, KS
Russ Puchalla - Roca, NE
Clerking By Gerdes Auctions

Cashiers: Cindy Gerdes,
Juanita Facklam

Lyndon, Kansas 66451

Office 785-828-4476 • Mobile 785-229-2369 • Fax 785-828-3428

Visit us on the web: www.HarleyGerdesAuctions.com

Helping set the market for used farm equipment throughout the Midwest for Over 30 years!

BENNETT AUTOPLEX INC.

800-569-5653 • 651 S. OHIO - SALINA, KS • www.bennettautoplex.com



It's Truck Month at Bennett Auto!!

2009 GMC 3/4 TON LONG BED

BRAND NEW!
6.0 Liter Engine,
Reg. Cab,
Auto Trans., A/C

MSRP:
\$28,420

YOUR PRICE: \$22,995

2009 GMC SIERRA 2500 CREW CAB

BRAND NEW!
6.0 Liter Engine
6 Spd HD Auto. Trans.
Locking Differential
Power Windows
Power Locks
Preferred Pkg.

MSRP:
\$34,663

YOUR PRICE: \$28,427

USED TRUCK SPECIALS

- 2008 Chevy Suburban LTZ, fully loaded, sunroof, DVD player, leather, 15,000 miles
- 2008 GMC 1 ton crew cab dually, power windows & locks, 5th wheel installed, Duramax engine/Allison trans., 300 miles
- 2006 Chevy K1500 Ext. Cab Z-71, loaded, leather, one owner, 35,000 miles
- 2005 Chevy C2500 Ext. Cab long bed, Duramax engine, Allison trans., only 48,000 miles, extra nice
- 2005 Dodge Ram 1500 Reg. Cab, very clean, only 17,000 miles
- 2001 GMC Sierra Crew Cab, 4x4, SLT, leather trim, one owner

"We Are Your GMC Truck Dealer!"

Farmers & Ranchers

AUCTIONS EVERY MONDAY & THURSDAY

Selling Hogs & Cattle every Monday & Stocker-Feeder Cattle every Thursday

**LAST THURSDAY SALE OF THE SEASON
MAY 21, 2009**

**NO SALES MONDAY MAY 25, 2009
OR THURSDAY, MAY 28, 2009**

**SUMMER SCHEDULE:
REGULAR MONDAY SALES RESUME JUNE 1, 2009
NO THURSDAY SALES THE MONTH OF JUNE**

LAST CHANCE COW SALE

PAIRS AND BRED COWS:

80 fancy Angus heifer pairs, Montana origin OCHV'D with January and February Angus Calves; 40 Angus heifer pairs, Wyoming Origin with Angus Calves; 80 Angus Heifer Pairs, Wyoming or Sand Hill Origin with 6807 or Right Time Angus Calves; 20 blk pairs, 4-8 year old cows and calves worked for grass; 25 mixed pairs; 40 Angus Cows, 3-5 years old, fall calvers, bred Angus; 30 heifer pairs blk, bwf Cows and Calves worked; 15 Angus Heifer pairs OCHV'd homeraised with February Angus calves.

BULLS:

1 - 2-year-old Angus bull; 2 - 2/3 Angus 1/3 Salers Polled Black Bulls, semen checked

IN STOCK TODAY: Call 785-825-0211

- 1 - 20' Flatbed Trailer with 5' Self Cleaning Dovetail
- 1 - 750 lb. Trip Hopper Feeder

**Receipts for the week totaled 4,617 cattle and 255 hogs.
Butcher hog top on Monday was \$40.50**

STEERS

300-400 lbs. \$118.00-\$125.50
400-500 lbs. \$110.00-\$118.00
500-600 lbs. \$110.00-\$117.00
600-700 lbs. \$105.00-\$111.00
700-800 lbs. \$98.00-\$105.00
800-900 lbs. \$88.00-\$98.25
900-1,000 lbs. \$83.00-\$93.85

HEIFERS

300-400 lbs. \$104.00-\$112.00
400-500 lbs. \$100.00-\$110.00
500-600 lbs. \$98.00-\$110.00
600-700 lbs. \$90.00-\$100.50
700-800 lbs. \$84.00-\$92.75
800-900 lbs. \$80.00-\$88.35

STEERS

3 blk, Beverly 338 @ 125.50
1 blk, Minneapolis 315 @ 121.00
8 mix, Salina 343 @ 119.50
4 blk, Beverly 463 @ 118.00
3 blk, Holyrood 515 @ 117.00
2 red, Buhler 468 @ 116.00
3 blk, Salina 503 @ 116.00
4 blk, Assaria 526 @ 115.00

3 blk, Salina 620 @ 111.00
11 mix, Miltonvale 627 @ 111.00
9 mix, Hope 626 @ 111.00
6 blk, Tampa 662 @ 110.00
2 blk, Assaria 605 @ 110.00
15 mix, Valley Center 677 @ 109.25
19 blk, Tampa 739 @ 105.00
6 mix, Buhler 719 @ 103.50
71 mix, Hope 703 @ 102.75
35 blk, Herington 770 @ 99.10
29 mix, Inman 817 @ 98.25
12 mix, Hope 806 @ 98.00
62 mix, Hillsboro 834 @ 97.35
60 mix, Herington 856 @ 96.85
13 mix, Partridge 853 @ 96.50
63 mix, Enterprise 832 @ 96.35
63 mix, Inman 864 @ 96.10
17 mix, Hope 848 @ 96.00
65 mix, Hope 810 @ 95.85
67 mix, Valley Center 856 @ 95.75
8 mix, Tampa 848 @ 95.00
56 mix, Solomon 894 @ 94.85
114 mix, Herington 914 @ 93.85
9 blk, Herington 902 @ 93.25

Livestock Commission Co., Inc. SALINA, KANSAS

SALE BARN PHONE: 785-825-0211

MONDAY — HOGS & CATTLE

Hogs sell at 10:30 a.m. Cattle at 12:00 Noon. Selling calves and yearlings first, followed by Packer cows and bulls.

THURSDAY — CATTLE ONLY

Selling starts at 10:00 a.m. Consign your cattle as early as possible so we can get them highly advertised.

— AUCTIONEERS —

KYLE ELWOOD, GARREN WALROD & RUSTY TAYLOR

15 mix, Wilsey	965 @ 90.25	1 bwf, Delphos	215 @ 295.00
66 mix, Tescott	950 @ 90.25	1 bwf, Durham	165 @ 260.00
56 blk, Tescott	989 @ 89.60	1 blk, Ada	165 @ 255.00
18 mix, Partridge	949 @ 89.10	1 blk, Hutchinson	195 @ 255.00
54 blk, Tescott	1073 @ 89.00	1 red, Gypsum	195 @ 250.00
		1 red, Marquette	160 @ 250.00
		1 blk, Hutchinson	155 @ 245.00
		1 blk, Salina	155 @ 220.00
		1 blk, Ada	165 @ 210.00

HEIFERS

4 blk, Salina 353 @ 112.00
2 bwf, McPherson 513 @ 110.00
1 rwf, Galva 475 @ 110.00
7 blk, Lehigh 460 @ 110.00
11 blk, Randolph 425 @ 109.00
5 blk, Herington 509 @ 108.00
7 blk, Valley Center 584 @ 107.50
18 mix, Clay Center 536 @ 107.00
4 blk, Salina 554 @ 106.50
3 blk, Durham 523 @ 106.00
3 mix, Randolph 487 @ 106.00
8 mix, Lindsborg 539 @ 105.00
19 mix, Lindsborg 616 @ 100.50
6 blk, Salina 608 @ 98.00
9 blk, Valley Center 698 @ 94.75
66 mix, Whitewater 728 @ 92.75
37 blk, Herington 774 @ 92.00
11 mix, Buhler 712 @ 91.75
18 mix, Assaria 753 @ 91.25
14 mix, Inman 743 @ 90.85
9 blk, Randolph 733 @ 90.50
69 blk, Ada 797 @ 90.25
65 mix, Assaria 795 @ 90.25
4 blk, Minneapolis 790 @ 90.00
20 mix, Inman 779 @ 90.00
70 blk, Ada 851 @ 88.35
92 mix, Inman 823 @ 88.25
16 mix, Inman 848 @ 86.75
60 mix, Kanopolis 855 @ 85.85

COWS

1 blk, Brookville 1330 @ 55.50
1 blk, Canton 1135 @ 55.25
1 blk, Hoisington 1350 @ 55.00
1 bron, Abilene 1395 @ 54.50
1 bwf, Durham 1470 @ 54.25
1 blk, New Cambria 1215 @ 54.00
2 blk, Salina 1360 @ 54.00
1 bwf, Geneseo 1525 @ 53.50
1 blk, Geneseo 1315 @ 53.00

HOGS

25 mix, Lebanon 249 @ 40.50
7 mix, Lebanon 257 @ 40.50
51 mix, Tescott 271 @ 40.25
18 mix, Mankato 273 @ 40.00
5 mix, Brookville 256 @ 39.50
27 mix, Hill City 308 @ 38.00
15 mix, Hope 282 @ 37.50
7 mix, Solomon 284 @ 37.50
10 wht, Abilene 194 @ 36.00

SOWS

1 red, Abilene 620 @ 48.50
1 wht, Miltonvale 645 @ 47.00
4 mix, Dighton 559 @ 46.50
1 wht, New Cambria 596 @ 45.00
2 wht, Miltonvale 478 @ 39.50
3 mix, Dighton 270 @ 38.50
1 hamp, Dighton 240 @ 38.50
2 mix, Dighton 1480 @ 38.00

PIGS

2 mix, Dighton 113 @ 36.00
4 mix, Dighton 105 @ 28.00
12 mix, Dighton 107 @ 15.00

BULLS

1 blk, Marquette 2125 @ 74.75
1 bwf, Wilson 2075 @ 71.75
1 red, Marquette 2075 @ 71.00
1 red, Pretty Prairie 2095 @ 70.00
1 blk, Clay Center 1800 @ 69.50
1 blk, St. John 2155 @ 69.00
1 blk, McPherson 1880 @ 67.00
1 blk, Lindsborg 1620 @ 65.00
1 red, Tescott 1940 @ 64.00

CALVES

EARLY CONSIGNMENTS FOR THURSDAY, MAY 21
70 Angus steers & heifers, 450-525 lbs.; 75 heifers, 875-900 lbs.
PLUS MANY MORE BY SALE DAY.

For Information or estimates, contact:

Mike Samples, Sale Mgr., Cell Phone 785-826-7884

Kyle Elwood, Asst. Sale Mgr., Home Phone 785-825-1598, Cell Phone 785-493-2901

Jim Crowther
785-254-7385
Roxbury, KS

Don Long
785-531-0606
Ellsworth, KS

Ron Bearnes
785-283-4757
Tescott, KS

Kenny Briscoe
785-524-4048
Lincoln, KS

Kevin Henke
H: 785-732-6434, C: 785-565-3525
Agenda, KS

Cattle Sale Broadcast Live on www.cattleusa.com

1150 KSAL, Salina 6:45 AM — MON.-FRI
880 KRVN 8:40 AM — WED.-THURS.
550AM KFRM - 8:00 am, Wed.-Thurs.

Check our listings each week on our website at
www.farmersandrancherslivestock.com

CLASSIFIEDS

CLASSIFIED AD DEADLINE IS NOON SATURDAY

Although complete name, address and phone number need not appear in your ad, we must have this information for our records.

Name: _____ Phone #: _____

Address: _____ City: _____ State: _____ Zip: _____

WRITE YOUR AD HERE

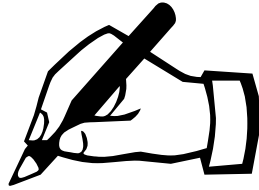

RATES AND DISCOUNTS

FIGURE YOUR COST HERE:

RATE: 50¢ a word.

Number of words: _____ @ 50¢ each

Cost for one week: _____

Multiply one-week cost times number of weeks you want ad to run.

Run ad _____ consecutive weeks.

Category: _____

Cost for _____ weeks: _____

DISCOUNTS: (with cash or credit card orders only)
deduct 10% if ad runs 2 or 3 weeks;
deduct 25% if ad runs 4 weeks.

Less discounts: _____

TOTAL: \$ _____

PAY WITH CHECK, MASTERCARD OR VISA

☐ MC ☐ Visa

Card No. _____ Exp. Date _____

V-Code _____ (required) last 3 digits (see sample: 567) located on the back of your credit card on the signature panel.

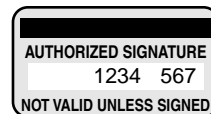

Signature: _____

CLASSIFICATIONS

CATTLE	GOAT
SWINE	SHEEP
HORSES	POULTRY
FERTILIZER	TRAILERS
FEED & SEED	MACHINERY
AUTOMOTIVE	EMPLOYMENT
REAL ESTATE	ANTIQUES
SERVICES	PASTURE
IRRIGATION	
LIVESTOCK OTHER	
LIVESTOCK EQUIPMENT	
BUILDINGS-BUILDING MATERIALS	
BINS - DRYERS - VACS	
MOBILE HOMES	
PETS	
HARVESTING	
SPRAY EQUIPMENT	
BUSINESS OPPORTUNITIES	
WELDING	
WANTED	
MISCELLANEOUS	

REMINDERS

- Please notify us of any errors at once. We cannot be responsible beyond the first insertion.
- **NO REFUNDS!**
- **BY PHONE:** Ads not accompanied by payment have \$1.00 billing charge added, and discounts are not available.



Four Ways To Place Your Ad

CALL: 877-537-3816 TOLL-FREE OR 785-539-7558

MAIL TO: AG PRESS, Box 1009, Manhattan, Kansas 66505

FAX: 785-539-2679

ONLINE: www.grassandgrain.com



CATTLE

1ST CALF heifer pairs black Angus, Montana origin, nice, big, Feb- April calves, PI negative. 785-488-3996.



Olsburg, Kansas
Registered-Performance
Tested Angus



Private Treaty Group of
Yearling Bulls
Some Heifer Bulls
Ultrasound data, complete
EPDs, BVD-PI
tested negative.

CRAIG & AMY GOOD
785-468-3613
goodfarms@twinvalley.net
Layton McKinney
785-468-3602

Hereford Bulls

Excellent EPD's
With Performance
That Backs It Up

Jones Herefords

Since 1928
Abilene, Kansas

785-461-5607

HOME RAISED BWF/ RWF first calf heifers with A.I. sired April Angus calves. Roth Farms. 785-532-9568.

REGISTERED ANGUS bulls top bloodline semen checked, near Topeka. 785-221-4651. 785-213-0901.

HEREFORD BULLS, 2 year olds dehorned, calving ease, good performance and disposition, semen tested. 785-865-3444.

GRASS & GRAIN
785-539-7558

CATTLE

Jensen Genetic Center

Courtland, KS



Custom Semen Collection
Semen Testing

Collection Dates Available
Twice a Week

Contact:

785-374-4372 Office
785-243-6397 Kevin Jensen
785-262-1116 Sheila Jensen

GRAHAM SCHOOL

Graham School for livestock men and women. We specialize in teaching pregnancy check, artificial insemination, herd health, calf delivery and many other subjects.

DATES FOR 2009

APRIL 13-17
MAY 11-15
JUNE 15-19
JULY 13-17
AUGUST 10-14
SEPTEMBER 14-18
OCTOBER 12-16
NOVEMBER 9-13
DECEMBER 14-18



For more information,
call or write:
Dept. GG, Graham School
641 West Hwy. 31
Garnett, KS 66032
785-448-3119
www.grahamschool.com

PUREBRED POLLED Hereford bulls. McDonald Farm. Williamsburg, KS. 785-733-2463.

GRASS & GRAIN

CATTLE

"REGISTERED RED ANGUS AND CHAROLAIS BULLS"

100% Category 1A
Registered Red Angus Bulls

Red Angus Sired by:
Major League, Romero,
Javelin, Make Mimi

Charolais Sired by:
Silver Edge, Doc Silver, Mg
Gridmaker.

- A Powerful set of Quality Red Angus and Charolais bulls.
- Unparalleled EPD's. Low to moderate birth weights with excellent growth.
- Performance and fertility tested. Fed to be fit - not fat.
- Your Private Treaty Headquarters. We want the opportunity to earn your business. Come visit us and, together, we'll invest the time necessary to identify the right bull(s) that bet fit your program and help you gain a competitive edge.
- Backed by the same quality guarantee as our Black Angus.



HARMS PLAINVIEW RANCH

"Your Partner in Progress"

Mark & Kim Harms
2528 250th Street
Lincolnton, KS 66858
Email: hprbulls@tctelco.net
www.HARMSRANCH.com
620-924-5544

35 HEAD Simm/ Angus bulls. Yearling -2 1/2, black, red, polled, low birth weight for heifers, growth for cows. Calm disposition, semen checked, poured, vaccinated PI-tested. Luin Berger, Waterville, KS. 785-363-2645. 785-268-0647, cell.

CATTLE

Walkin' Man Ranch

Gelbvieh & GV/Ang
& GV/Red Ang
Bulls

Over 40 tested and
ready for service

\$1,250 to \$3,000
Black or Red

20 miles West of
Chanute, KS Off 75 Hwy
620-537-2304

or

620-212-4097

Selling Cattleman
High Performance
Unregistered Range Ready
Bulls for 36 Years

BLACK ANGUS POLLED HEREFORD BULLS

Full Brothers
Volume Discounts
Large frame, low birth weight,
fertility tested

- Guaranteed & Delivered •
- Add meat, muscle, growth.
- Heifers also available.

MIKE and BOB FEIGHT
CLYDE, KANSAS

785-614-1368

785-243-4973

785-446-3729

POLLED HEREFORD BULLS

Calving Ease

* Performance

20 Years Performance Testing

FLORY POLLED HEREFORDS

785-865-3444

LBW CALVING Ease Angus Bulls for sale. 18 month and yearling bulls available. Our bulls are easy calving with carcass value bred in. Brush Creek Cattle Co. 785-457-3960 or 785-458-8282.

GRASS & GRAIN

CATTLE

ANGUS FALL BULLS

70 head to Select From
Plus 3 coming
2-year old Bulls

This is a stout set of artificially sired bulls.

Semen checked, ready to go

Nelson Angus

Raymond & Alan Nelson
Riley, KS

785-485-2378 & 785-485-2896
Alan's Cell: 785-770-7054

POLLED HEREFORD BULLS

Bred for Complete
Performance

• Growth

• Muscle

• Maternal

• Disposition

Fertility Tested and
Guaranteed

DETTKE FARMS

Call:

ANDY DETTKE

Marysville, KS

785-562-2000 • 785-268-0423



Angus Bulls YEARLINGS

Sired by G13, In Focus, New Level, Lead On, T510, Nebraska, Midland and Morgan Direction.

Bred with the Commercial
Man in Mind.

For more information call:

GRANZOW/WENDT ANGUS

Craig • 785-466-2245

Cell 785-258-4137

Cary • 785-466-2803

Cell 785-466-1159

Herington, Kansas

LET THE CLASSIFIEDS
WORK FOR YOU
PLACE YOUR AD TODAY

CATTLE



SUNNYSIDE HEREFORDS FOR SALE

Top Selection of
Yearling Bulls

Young Cows w/Calves

Heifers

Also Available

Margaret Sheriff
Alta Vista, KS

785-499-5353

sheriff.margaret@gmail.com



Hereford Bulls & Females

2 Year Old

18 Months

Low Birthweight

EPD's

Fertility Tested

Fully Guaranteed

Triple R Herefords

JEFF & BEVERLY
REICHART

2 miles North of Valley Falls,
KS on Coal Creek Rd.

785-945-6816

Cell: 1-785-220-7551

ANGUS BULLS

Calving Ease • 1 & 2 year olds
Mod. Framed • Easy Flething

BK ANGUS

TESCOTT, KS

Brian & Emily Koster

785-488-6219 • 785-392-0345

bk_angus@yahoo.com

HEREFORD BULLS 2 yr olds and yearlings, excellent EPD's, show heifer prospects, will deliver. Davis Herefords. Maple Hill, KS. 785-256-4643.

GRASS & GRAIN DIRECTORY

BE & SONS
Pasture Clearing
& Skid Steer Work
DISCOUNTS FOR JOBS BOOKED THRU APRIL.
New S 300 Bobcat-Insured
Call Bob: 785-731-6439

PASTURE CLEARING
Invasive Tree & Brush Removal
Contact Russ Moore

785-286-4094
REASONABLE RATES!
Topeka, Kansas

HALDEMAN
WELL DRILLING & PUMP SERVICE
785-539-9295
MANHATTAN, KS

CUSTOM HARDWOODS
CUSTOM SAWING & DRYING AVAILABLE.
*** 9 different species of kiln-dried lumber. ***
HARDWOOD FLOORING & CUSTOM-MADE TRIM.
Laying & finishing flooring available.
BURDICK, KANSAS
785-983-4355

D. ROCHE FENCING INC.
QUALITY BUILT FENCES
DON ROCHE
785-292-4271
FRANKFORT, KS

AUCTIONEERS

Kansas
Auctioneers Association
To locate a member auctioneer or an auction near you, www.kansasauctioneers.com or contact us toll-free at 1-866-917-7780

Thorman Vathauer Real Estate & Auctions
Jim Vathauer - Sales Mgr.
We will get you more dollars! Call for an interview.
Jim: 785-630-0849
Eldon: 785-632-0096
Stu Hedrick: 785-632-1903
Office: 785-632-3334
1204 9th St., Clay Center, KS 67432

purple wave auction
BUY & SELL
real estate
farm equipment
vehicles
personal property
1.866.608.9283
purplewave.com

BILL RAINE, Auctioneer
RAINE AUCTION SERVICE
Topeka, Kansas
Real Estate - Farm - Household - Antiques
785-256-4439
www.raineauction.com
PEARL REAL ESTATE
St. Marys, KS
785-437-6007

GANNON REAL ESTATE & AUCTIONS
VERN GANNON, CAI
Broker/Auctioneer
Manhattan, Kansas 66502
785-539-2316
785-537-9003
www.gannonauctions.com
The Experienced Sound In Selling

CATTLE

FOR SALE
3 Black Angus Bulls
15 months old
Good disposition,
Sires are Lead On, Corona and TC Friction
Ken Duensing
Blue Rapids, KS
785-363-7456

Walnut Grove Farms
“The Commercial Man’s Kind”
Excellent selection of Polled Hereford
Two-year-old yearling bulls
Ready to go to work for you
-Fertility Tested and Delivered-
Valek Farms
Mick: 785-732-6637
Cell: 785-527-1049
Farm: 785-732-6699
Bill: 785-732-6566

REGISTERED SIMMENTAL BULLS
15 mos. old - Black
Semen Checked
Sires: Shamrock, Vision
SHILOH SIMMENTALS

10 Black Purebred Simmental Pairs
Salina, KS
785-823-6781
Cell: 785-826-0341

CATTLE

Polled Hereford Bulls
Put the X factor back in your Angus Cows.
25-quality bulls with balanced EPDs. Calving ease a priority and good disposition a must. Weights and ultrasound data available. Commercial heifers, show steers and heifers also available.

SPRINGHILL HEREFORDS
Home of the Round Barn
Dave Stump
Blue Rapids, KS
(785) 363-7410
(785) 556-0124
Visit us at SpringhillHerefords.com
A Gold TPR Breeder

HEREFORD BULLS

Good bulls with balanced EPD's, practical development, good disposition & eye appeal.

Oleen Cattle Co.
Falun, KS
GLENN CHUCK
785-668-2368 785-668-2454

GRASS & GRAIN

CATTLE

RED ANGUS
-P- -P-
PADGETT RANCH REGISTERED RED ANGUS BULLS
Quality, Calving Ease Bulls
AI sires:
Ribeye, Lancer F442
Conquest, Make Mimi
Private Treaty
Call Pauline at 785-257-3516
Email: predangus@tettelco.net
1841 Trail Rd.
Chapman, KS 67431

Black ANGUS BULLS
Huninghake Angus
FRANKFORT, KS
Leo Huninghake
785-292-4537
Cell: 785-556-2648

Yearling Red Angus Bulls
For sale private treaty.
Developed with a commercial focus with balanced EPD's; moderate frame and raised on high roughage ration.
Disposition Guaranteed.
Available Now
Call today for a catalog or to come view the bulls.

J Janssen Red Angus
Geneseo, Kansas
620-824-6426 • 620-562-7041
“Seedstock Producers with A Commercial Focus”

REGISTERED ANGUS bulls,
15 months old, A.I. sired.
Woodbury Farms. Quenemo, Ks. 785-453-2492. 785-241-0515.

Yearling Angus Bulls

Sons & Grandsons of
Mytty In Focus
Rito 2V1, Decade,
Special Design and Pfred
All bulls are “AM” Free
Go to
www.triplebangus.com
or contact

Triple B Angus
Ernest, Armin & Roger Blanken
Greenleaf, KS
785-541-0120 or 785-747-8944

ANGUS BULLS 2 yr. old bulls
outcross to Precision, and EXT. production, ultrasound, and fertility tested. John Wendling, Halstead. 316-772-2682.

Bull & Female Sale SAT., MARCH 13 2010

MILL BRAE RANCH
Mark Nikkel, Managing Partner
Maple Hill, Kansas
785-256-4327
millbraeranch.com

CATTLE

REGISTERED ANGUS BULLS
Sired by:
In Focus, Objective OT26, Bando 1961, Power One, Analyst, Shear Force, Rito 4L6, Retail Product, Harms Bright Future.
• Quality in Volume.
• Generations of problem-solving genetics. Low to moderate birth weight bulls by high accuracy sires and out of dams backed by several generations of low BW, excellent growth and positive carcass traits.
• “ALL SALE BULLS AM FREE”
• **Your Private Treaty Headquarters.** All cattle sold private treaty - no pressure, no politics. Come visit us and together, we'll invest the time necessary to identify the right bulls(s) that best fit your program and help you gain a competitive edge. No pressure, no rush decisions.
• “Each bull fertility tested and guaranteed.”
• All bulls scanned by ultrasound and tested negative for PI-BVD, as in the past.
• Your Partner in Progress - We want the opportunity to earn your business.
• Bred and managed for dependable performance with sensible EPDs. Fed to be fit — not fat.
HARMS PLAINVIEW RANCH
Mark & Kim Harms
2528 250th Street
Lincolnton, KS 66858
Email: hprbulls@tctelco.net
www.HARMSRANCH.com
620-924-5544

WOLF CREEK ANGUS RANCH
20 ANGUS BULLS
For Sale by Private Treaty
Featured Sires: Emblazon, Ambush, Prime Time, Advantage & Freedom.
Performance Tested; Fertility Tested; Fully Guaranteed; Free Delivery in KS & NE.
\$1,500-\$3,750 Volume Discounts
www.WolfCreekAngus.com
LURAY, KANSAS
785-698-2225

ANGUS BULLS 16 to 20 months old, all A.I. sired, performance weights, scan date, semen checked, ready for service. ConleyAngusFarm.com. 816-393-5514 or 816-248-5533, cell.

RED ANGUS GELBIEH BULLS
Full Brothers
Volume Discounts
Large frame, low birth weight, fertility tested
• Guaranteed & Delivered •
Add meat, muscle, growth.
Heifers also available.
MIKE and BOB FEIGHT
CLYDE, KANSAS
785-243-4973
785-614-1368
785-446-3729

BUSS ANGUS
Leonardville, Kansas
ANGUS BULLS
AI Sired
Semen Checked
Calving Ease
BVD - PI Negative
14 to 20 Months Old
GARY BUSS
785-293-4444 • 785-410-3006

CATTLEMEN'S LIVESTOCK
Service- “all work done by cattlemen for cattlemen.” Fence building and repair and livestock care, corral building. References provided. 785-214-9532.

GRASS & GRAIN

SWINE

YORKSHIRE BOARS. Delivery available. Ron Holling, 785-545-6561.

SPF SWINE SEED STOCK
• Boars- Duroc, DurocxPie-train, York, Landrace, HampxLandrace
• Whiteline gilts in volume.
• PRRs negative, high health.
Roth Farms
Green, KS.
785-944-3329
785-632-1951 - Ron Roth Cell
785-632-7155
Herdsman, Matt Sullivan cell

Boars Duroc & Chester
Duroc & Hamp Cross
Serviceable Age
On Farm Test Information
Open Gilts
DUROC & CHESTER
YORK-CHESTER CROSS
SLEICHTER DUROC FARM
ABILENE, KS
785-263-1898 785-263-1908

HARMS HAMPS
TOP QUALITY HAMP BOARS
Available Year Around
GALEN & ROBERTA HARMS
Whitewater, KS 316-799-2382

SWINE EQUIPMENT
Buildings — Ventilation
Flooring — Feeders
Waterers — Heaters
Crates — Nursery Equip.
K & N Swine Systems
RICK HENRY
785-336-2130
SENECA, KANSAS

HORSES

WELL-BROKE, quiet, 17 year old Sorrel paint mare. Used for 4-H and pasture riding, \$1500. 785-410-6117.

SMALL WIRE tied square bales of prairie hay, always shedded, cut early June 2008. Call 785-447-2696.

STANDING-3 Mammoth Jacks, 15H, Black, blonde Roan, grey \$200 breeding fee, \$5 day mare care. 785-364-2770. 785-207-0429.

BUMPER- PULL, 2 horse trailer. Tack up front, saddle rack below. White/ blue, almost new tires, \$1800. 785-410-6117.

BUYER FOR all types of horses. 785-765-3639.

HORSE SALE
Every Monday Night
6:30 p.m. with Tack
Buyers for all type horses! All consignors welcome.
Campbell's Sale Barn
Located 7-1/2 miles West of Bonner Springs on 32 Hwy.
913-723-3661 913-724-1403

SHEEP

TOP DOLLAR paid for feeders and fat lambs. James Herredsberg, Lebanon, KS 66952. 785-389-5871.

FOR SALE: Tunis sheep lambs and yearlings. Gary Marsh, Lawrence, Ks. 785-842-0341.

25 HEAD of 1 to 6 year old ewes, wormed, sheared, 1 yearling ram. 785-447-2767.

LIVESTOCK EQUIPMENT
HEDGE POSTS big corners. 785-479-0502.

LIVESTOCK EQUIPMENT

FOR SALE: Flex auger power head gear box and 3/4 motor. Used 3 months. 8 ton bulk bin in good condition. 2 A.T. Newell automatic curtain machines, like new. 785-744-3328

HOLD 'EM Fence Company- barbed wire, welded continuous fence, pipe, custom tubs, gates, alleyways. Cell 785-313-4552, home 785-499-5454.

TaskMaster
Luco Mfg. Co.
Hydraulic Chutes • Working Circles • Cake Feeders
• Continuous Fencing
• Panels & Gates
See us at www.lucoinc.com or call toll free 1-888-816-6707
Box 385
Strong City, Kansas 66869

DAVIS ROLLER mill “Krimper Kracker” #2408 B61. Call 785-838-3853.

FEED & SEED

2008 LARGE round 4x5 brome and prairie hay, approximately 1100 lbs. Small wire tied square prairie hay, always shedded, cut in early June 2008. Call 785-447-2696.

Cattle & Hog Feed

WHEAT MIDLINGS
Pelletized, crude protein not less than 14.5%. Call for pricing.
WESTERN STAR MILL
Division of ADM - Salina, KS
1-800-649-1541 (Kansas)

WANTED: BARLEY straw. 785-527-2074.

SEED GROWERS WANTED Millet Seed Production

STAR SEED INC.
OSBORNE, KANSAS
800-782-7311
% Dennis

WANTED: corn seed cleaner and a corn seed sizer in good condition. 620-960-6054.

NATIVE GRASSES AND FORBS

All types of seeds are available.
Telephone us for a quote today!

STAR SEED INC.
Star Seed Inc.
OSBORNE, KANSAS
800-782-7311

CRP MIXES

Quotes for Winter and Spring planting
Free Shipping
Feyh Farm Co., Alma, KS
866-765-3415
785-765-4681 Fax

FOR SALE: Alfalfa hay 3x4x8, bales tested. 785-545-3385.

SMALL SQUARE bales of brome hay, extremely good quality, wire tied, stored inside enclosed barn, asking \$4 per bale. Large round bales of prairie hay, extremely good quality, asking \$25 per bale. Will help load out. Call Mike Traffas at Phoenix Contracting, Inc. at 316- 680-2166.

PASTURE

NEED GRASS for 50 head or more. 620-545-7277.

PASTURE NEEDED for up to 40 spring pairs. 785-293-4444, home. 785-410-3006, cell.

A-G PRESS
785-539-7558
• Catalogs • Sale Flyers • Magazines
• Calendars • Brochures • Books

PASTURE

FOR SALE: 2 - 80 acre tracts of pasture land located 20 miles NE of Manhattan, Kansas in the Rock Creek School District. Rural water available. \$1,750 an acre. Tract #1 - 80 acre tract of land with 3 ponds. Tract #2 - 80 acre tract of land with 2 ponds. 573-216-4571.

AUTOMOTIVE

K&S TRUCK SALES, INC.

620-727-4900 • 620-465-2347
HAVEN, KANSAS

'08 IHC 7300, 4x4, DT466, A/C, auto, C&C, less than 1,000 miles
'01 IHC 4800, 4x4, DT466, A/C, auto, 69,000 miles
'01 Sterling Cummins, 5 speed auto, C&C, 70,000 miles, very slick
'98 IHC 4800, 4x4, DT466, auto, C&C, 57,000 miles
'97 IHC 4800, 6x6, auto, 50,000 miles
'96 IHC 4800, 4x4, DT466, 4 speed auto, C&C, 101,000 miles
'94 CIH 4800, 6x6, auto, 100,000 miles
'94 IHC 4800, 4x4, DT466, A/C, 4 speed auto, C&C, 147,000 miles
'92 IHC 4800, 4x4, DT466, 4 speed auto, C&C, 50,000 miles
'91 IHC 4800, 4x4, DT466, 4 speed auto, C&C, 144,000 miles
'84 IHC 1855, 4x4, gas, auto, C&C, 19,000 miles
'92 Ford F800, 4x4, diesel, 5 speed
'88 IHC 1855 4x4, DT466, 4 speed auto, bucket truck

MIXERS AVAILABLE
1997 IHC 4900 5 speed auto, Harsh 575 mixer, hydro-static drive
Harsh 502H, Oswalt 370 Harsh 430 trailer mount
Several More Trucks Coming

Call us for your next Truck!

**Come in and see
The 2010 Camaro**

**Now at
Taylor Chevrolet Co., LLC**

New Chevrolets

2009 Chevrolet Silverado 1500 2WD reg. cab W/T, V-6, auto, air conditioning, tilt wheel, stock #09023.....
.....**Rebate Price \$19,500.00**
2009 Chevrolet Silverado 1500 4WD Reg. Cab W/T, V-8, auto, air conditioning, tilt wheel, cruise control, LS Package, Stabilitrak-Stability Control, trailering equipment package, Stock #09022

.....**Rebate Price \$25,500.00**
2009 Chevrolet Silverado 1500 4WD Ext. Cab LT1, 5.3 V-8, auto, power pack plus pkg., interior plus pkg., exterior plus pkg., Z71 off road pkg., AM/FM Stereo with CD & XM radio, OnStar, WOL tires, Stock #09014.....
.....**Rebate Price \$31,000.00**
Bonus Cash Savings

.....**-\$1,500.00**
.....**\$29,500.00**
2009 Traverse 1LT CUV, 3.6 V-6, auto, 8 passenger seating, rear seat entertainment pkg., OnStar, Stock #09007...
.....**Rebate Price \$31,400.00**
Bonus Cash Savings

.....**-\$1,500.00**
.....**\$29,900.00**

**Taylor
Chevrolet Co.**

26 N. 4th St.

Seneca, KS 66538

785-336-2242

Let us put you in a new Chevrolet!

Call Toll Free

866-338-5498

www.taylorchevroletco.com

FOR SALE: Good straight, clean truck and trailer 1990 freightliner, Cummins, 9 speed, twin screw, aluminum steps, bumper and wheels, red and ready, 1999 30' Neville hopper, red electric tarp, asking \$25,000. 913-370-0502.

2002 CHEVROLET 2500 HD, 4 door crew cab with matching topper, 77,000 actual miles, always shedded, excellent condition, 6 liter engine, automatic, pewter color. 785-258-2821. 785-366-0038.

AUTOMOTIVE

— GMC Trucks

— Pontiac

— Buick

In Now

2009 Chevy Colorado crew cab 4x4
2008 GMC Acadia, 12K
2006 Jeep Liberty Renegade
2005 GMC SLE reg. cab, long box, 2WD
2005 GMC Sierra SLT, 4WD, crew cab, loaded
2003 Chevy Avalanche 4WD, loaded
2001 Chevy Tahoe, loaded, 4WD
1999 Mercury Mountaineer
1998 GMC Yukon SLE, 2WD
BUXMAN MOTORS
PONTIAC-BUICK-GMC
www.buxman.com
800-794-3707
1200 Washington Road
NEWTON, KANSAS

**MIDWAY MOTORS
SUPERCENTER**

McPherson, KS

Hillsboro, Kansas

'08 Dodge Durango SLT 4x4, V-8, auto, sunroof, nice, 20K
'08 Dodge 3500 quad cab C&C DRW SLT, 4x4, diesel, 6 sp., 29K
'07 Cadillac Escalade L V-8, auto, navigation, DVD, sunroof, 48K
'05 Ford F-350 XLT 4x4 DRW, diesel, auto, bale bed, 98K
'05 Chevy 1500 crew cab 4x4 LS, V-8, auto, loaded, 42K
'05 Ford F-250 crew cab Lariat 4x4, diesel, auto, 58K
'04 Ford F-350 XLT C&C 4x4 DRW, diesel, auto, 77K
'02 Dodge Dakota quad cab SLT 4x4, V-6, auto, 57K

**Ask For Kris Hanschu
khanschu@
midwaymotors.com
620-755-2824**

**COURTNEY'S
USED TRUCKS**

2006 Ford F250 4x4, 5.4L, auto with HB 200 hydrabed...\$16,950
2005 Ford F350 4x4 auto, powerstroke diesel, Butler spear bed, 71K.....\$19,950
2002 Chev. K2500, 4x4, crew cab, LS, 6 dl.....\$13,750
2003 Ford F350 4x4, 6 sp., 6.0 powerstroke diesel, C/C, duals, 96K.....\$13,950
2002 F250 crew cab SD Lariat, auto, 4x4, powerstroke diesel.....\$16,750
2001 Ford F350 4x4, Powerstroke diesel, auto, 11 ft. flatbed.....\$9,850
2001 Dodge Ram 2500, 5 sp. Cummins diesel, 4x4\$11,500
2001 F350 super duty 4x4, powerstroke diesel, auto SRW, new HB 200 Hydra-bed, new rubber.....\$18,750
2000 F-450 XLT, diesel, duals, 16 ft. flatbed, 128K..\$13,500
1997 Ford F250HD supercab w/camper shell, XLT, auto, 460.....\$9,750
1995 F-450, 460, 5 sp., 12' all steel bed w/electric hoist, duals.....\$7,750

**Authorized
Vermeer Dealer**

DEALER FOR HYDRA BED

BALE HANDLERS &

Renegade Grill Guards

6 miles Northeast of

McLouth, KS

on Highway 92

913-796-6198

ALUMINUM FLATBED, like new, '06 Hillsbros for Dually long bed. 913-370-1613 or 913-367-1544.

FOR SALE: '91 Mack 22' box delivery truck. 785-771-3186.

89 FORD F350 service truck 11' utility bed 3000 pound auto crane, \$4,500 OBO. 785-488-7230

99 F250 supercab 4x4 power- stroke diesel 220K, \$7,100. 785-255-4404. 785-393-8007.

AUTOMOTIVE

DAYCAB TRACTORS

'03 IH 9100 tandem daycab, 12.7 430 hp. Detroit, 10 speed, air ride, 126K actual miles
'03 Freightliner Columbia tandem 140 435 hp. Detroit, 10 speed, air ride, 495K miles
'95 IH 8100 tandem, M-11 330 hp. Cummins 9 speed, spring ride, 430K miles
'01 IH 9100 sgl. axle, N-14 370 hp. Cummins, 10 speed Automax air ride, 50K actual miles

Heald Truck Sales

704 NE Hwy. 24
TOPEKA, KANSAS 66608
785-235-5604
PRICES & PHOTOS @
www.healdtrucksales.com
Fax: 785-235-0912

**Heavy Trucks Of All Kinds
Semi Trailers Of All Types**

Livestock - Flats - Drops
Hoppers - Dumps - Tankers
Storage Containers

AUTHORIZED DEALER FOR:
NEVILLE - DOONAN - DAKOTA
- MERRITT - MAURER -
KALYN SIEBERT - LANDOLL
chuckhenry.com
COMPLETE WEB LISTING
PHOTOS - SPECS - PRICING
I-70 at Solomon, KS



CHEVROLET

**Several New Kodiak
70 Series
Cab-Chassis In Stock
Gas and Diesel**

2008 Chevy crew cab, 1/2 ton, Z-71.....\$25,900
2007 Chevy 1/2 ton LTZ.....\$29,500
2007 Chevy crew cab, 3/4 ton, 4WD.....\$24,750
2007 Chevy Uplander.....\$12,975
2007 Chevy Avalanche, 4x4.....\$19,950
2005 Chevy Uplander.....\$28,895
2000 GMC 1/2 ton
1999 IHS 10' gravel dump box & hoist.....\$19,995
1999 Chevy Tahoe.....\$7,450
1995 Chevy S-10 ext. cab.....\$1,950
1993 Jeep Wrangler HT\$6,950
1991 Freightliner day cab, twin screw.....\$13,995
1985 Chevy Orange Crush.....\$24,500
1980 Dodge van.....\$2,500
1973 GMC 6500 cab, chasis...\$3,995

MELTON MOTOR CO.

**OUR 66TH YEAR
IN BELLEVILLE, KS
785-527-2201**

Open Saturdays 8 a.m.-5 p.m.

Storage trailers, 28' & up.....\$1,800-\$2,500
'92 Volvo 60 Series 7 speed, tandem C/C, 20' frame\$3,500
'95 Ford Aeromax 60 Series, tandem AC, 9 speed, 4 spring Hend.....\$5,750
'97 Ford Aeromax SA tractor, 60 Series, 9 speed air ride, AC.....\$10,500
'99 Int. N14, Intifacial sleeper
'85 IH 10' dump, DT466, 2 spd.....\$5,000

**Tire & Wheels
Convertor Dollies
Transmissions, Rereands,
Motors**

SMART USED

TRUCKS &

PARTS INC.

1028 S. Ferree

Kansas City, KS 66105

913-321-6609

www.smartusedtrucks.com

GRASS & GRAIN

785-539-7558

AUTOMOTIVE

2009 Jeep Wrangler
2007 Dodge quad cab
2006 Dodge reg. cab
2006 Ford ext. 4x4
2006 Hyundai Santa Fe
2005 Chevy Suburban 4x4
2004 Ford flatbed 4x4
2004 Chevy Colorado 4x4
2003 Dodge Durango
2001 Dodge Dakota crew
2001 Kodiak cab & chassis
2000 Nissan Frontier
2000 Cadillac Escalade
2000 Dodge Ram ext. dsl.
1996 Chevy Suburban 4x4

B. C. Motors

902 E. Trapp

Herington, KS 67449

785-258-2818

REAL ESTATE

**FOR RENT
OAKHILL ESTATES**

**LUXURY
1 & 2 BDRM APTS.**

Private Balconies and Patios

Woodburning Fireplace

Ceiling Fans

Gas Heat/AC

Exclusive area in Wamego

1-888-537-9064



**For financial strength,
competitive rates and terms
as flexible as the way you
operate, count on Frontier
Farm Credit.**

Baldwin, KS 866-268-2900
Emporia, KS 800-320-8391
Hiawatha, KS 800-699-3521
Manhattan, KS 800-874-2474
Marysville, KS 800-475-2371
Parsons, KS 800-741-2990

www.frontierfarmcredit.com

3J RANCH-ABILENE

240 acres +/- training and breeding facility with 32 stalls and breeding lab. 160'x160' arena, 90'x255' arena, 160'x360' roping arena with return alley. All 3 arenas are new with V mesh and pipe. 140' cedar stake round pen, 40' covered round pen. 60'x80' hay shed. 3 bed, 2 bath home with finished walkout bsmt. 2 mobile homes. Property may be divided.....\$645,000

CLAY-DICKINSON CO. LINE
East of Industry. 160 acres +/- Approx. 80 acres of native pasture w/ large pond & creek. 80 acres in CRP. Lot of wildlife

Reduced \$149,500

POTT CO.

Ideal building site, 28 acres meadow, trees and spring fed pond. Cree Road.....\$84,000

**Call Dolly Anderson, Broker
for more information or
to preview 785-532-8801**

**G&A REAL ESTATE
Manhattan, Kansas**

LAND FOR SALE

SUMNER COUNTY

2049 acres located in Sumner County, KS Wheat Capital of the World, located not far from Wellington, KS. 1800 acres of tillable and balance is CRP and waterways. These acres are Wheat Pasture Deluxe, generally have mild winters and plenty of rainfall averaging 36 to 40 inches+ annually. Land is close to market and has the potential to carry 4.5 to 5 weight steers 1 to 1 1/2 hd. per acre, with an average gain of 2# per day.

BARTON COUNTY

560 acres all farm land. Located North of Great Bend, KS. All minerals go.

**CALL FOR A PRIVATE
SHOWING
MICHAEL BECKERMAN
316-722-9393**

Realty Executives of Wichita

Place your Classified Ad ONLINE today at:

785-539-7558

**GRASS
&
GRAIN**

grassandgrain.com

REAL ESTATE

REAL ESTATE FOR SALE
Eight farms, 1,780 acres, m/l, some irrigated, some dryland, nearly all cropland, northwest Washington County, Kansas.

17 acres, w/nearly new home, oversized three car garage, walk out basement, corrals, pond, near the creek, shop building, very nice setting, southeast Washington County.

480 acres southwest of Waterville, soon to expire native grass CRP, balance native grass, good soils. One 1/4 has some nice habitat.

200 acres, north Riley County, good upland, hay meadow, and excellent deer and turkey habitat, 80 and 120 could be bought separately.

**Call Raymond Bott
Realty & Auction
Washington, Kansas
785-325-2734
www.bottrealtyauction.com**

FARM & RANCH

Ottawa Co. - 22 Acres m/l Gently Rolling Hills w/Potential Pond Site.

Saline Co. - NEW PRICE! 12.97 Acres m/l Building Site w/Natural Shelter Belts.

Saline Co. - 8 Acres m/l Brookline. Rural Water Hook-Ups.

**Chris Rost • 785-493-2476
crost@cbsalina.com**

**Farm & Ranch
Division of:**

**COLDWELL
BANKER**

**Antrim-Piper Wenger
Realtors®**

**An independently Owned
and Operated Member
of Coldwell Banker
Real Estate Corporation
www.cbsalina.com**



**Elmore Center
631 E. Crawford, Salina, KS
785-827-3641
1-800-276-3641**

TRAILERS

R Bar B

Topeka, KS

785-286-3006

NEW

Travelong 3 horse stock combo, aluminum.....\$12,995
Calico 4 horse combo...\$6,995
Calico 16' Bpr. stock.....\$3,995
Calico 12' Bpr. stock.....\$3,695
WW 5'x10' cargo.....\$2,895
Weld-Rite 16' utility.....\$1,195

USED

2006 Exiss Limited 3 horse slant, nice.....\$15,995
2005 Travelong Rancher w/6' L.Q., shower, sink & AC.....\$17,995
2004 Titan Renegade III, 4 horse slant, lots of options.....\$11,950
2005 Travelong Liberty 4 horse slant, nice.....\$10,500
1995 Titan 20' stock, good.....\$4,295
1987 Trailmann 20' stock.....\$3,895

2006 12' pipe bow gooseneck, cowboy deluxe.....\$3,495
2004 Doolittle 18' cargo, clean.....\$4,995
2 horse trailers starting at \$650
2004 bumper hitch, hydraulic dump, 4' sides.....\$4,500
Just In 2001 Elite 20' aluminum stock, ribbed floor, sliding center, clean.....\$8,995

TRUCKS

2007 Chevy 2500 HD 2WD, Duramax dsl, auto, 31K.....\$19,800
2006 Ford F-450 ext. cab 2WD flatbed dsl, auto, 140K.....\$13,900
2003 Ford F-350 crew cab 4x4 shortbed Centennial Edition, super nice, lots of options, black w/tan leather, 99K.....\$16,900
1990 Ford F-250 ext. cab V8 5 spd., work truck.....\$995
1999 Dodge 2500 ext. cab 4x4 Sport, V8 auto, 112K...\$4,995
1979 Ford F-350 camper special, super nice, original, 97K.....\$2,995
1965 Ford F-250, V8 4 spd., 67K original miles.....\$2,495

785-286-3006

TRAILERS

Hedke Ag Co.

Pro-Trak TRAILMANN

**NEW
FLATBEDS AND STOCKS
READY TO GO!
AG CHEMICALS
LIVESTOCK FEED
411 East Main
Waterville, KS 66548
877-505-2777 • 785-363-2777**

03 TRANSCRAFT 102X48 flat bed spread axle combo trailer, good condition. 620-381-1041.

TRAILER REPAIR and rehab, Hesse Welding. 785-292-4889.

CATTLEMAN 6X24 Gooseneck stock trailer, new \$8500, asking \$3500. 620-475-3731

Trailers 4 U

Frankfort, KS

785-292-4166

trailers4u.com



Your Local Dealer for:
Travalong Trailers, Bradford
Built Flatbeds, Landoll,
Hillsboro, Club Car, and
DAE WOO

TRUCKS

'05 Kenworth W900 Daycab 550 Cat 18 spd., 385K.....\$62,000

**CALL FOR PRICES ON NEW
HYDRA BEDS**

USED STOCK TRAILERS

1983 Hillsboro Alum., 20'.....\$4,495
1983 Travalong 7'x20'...\$1,200
2005 Travalong Alum., 24'.....\$10,500
2002 Travalong Alum., 24'.....\$9,995

**HAY TRAILER
BLOWOUT**

36' self Dumping Inline Bale Trailers

TRAILERS



NEW STOCK & HORSE TRAILERS

FLATBEDS

BH UTILITY & SKID LOADERS

NEW TITAN (ALUMINUM) CARGO TRAILERS

NEW WILSON ALUMINUM STOCK TRAILERS

USED TRAILERS

'04 28' Titan GN, LQ horse\$22,000

'06 24' Titan Rancher.....\$7,500

'09 15' BH, walls cargo w/AC...\$5,500

18' BH car trailer.....\$900

'04 Winnebago 31' mini RGV, 2 sides.....\$30,000

'92 20' GN Titan, stock.\$2,200

'04 20' GN Titan, 4-horse.....\$10,500

'05 20' GN stock.....\$8,500

'06 28' GN stock.....\$7,500

'03 22' GN stock.....\$6,800

'06 24' GN stock.....\$7,500

OK CORRAL 24'

Montana Silversmiths Jewelry & Statues

We Install Brake Controllers

We now sell:

Dustacator & Bull Master Feeders

Call Us for Drop'N'Lock GN Hitch Dealer Nearest You

Blue Valley Trailers

225 South East St.
Waterville, Kansas 66548

785-363-2224

1-866-368-4826

MACHINERY

SALVAGE COMBINES

ALLIS N7-6, L2, L, M, G, F2, F, CII, AII; JD 8820, 7720, 7700, 6600, 4400, 3300, 105, 95, 55; MF 860, 760, 750, 510, 410; IH 1680, 1480, 1460, 915, 815, 715, 503, 403; NH TR70-85, 1400, 995, 985, 975.

SALVAGE TRACTORS

ALLIS 7000-7080, 220, 210, 190XT; D17-19; JD 84-8630, 7520, 6030, 5020, 4630, 4430, 4020, 3020, 720, 730; CASE 1470, 1370, 1270, 1200, 1070, 930, 400; IH 1568, 1466, 1256, 1066, 1026, 806; FORD 4-5-6-8-9000; MF 2745, 1155, 1100, 90, 85; OLIVER 2150; MM G1000; WH2-150, 4-150.

Mike's Equipment

BUHLER, KANSAS

1-800-543-2535

USED TRACTORS

JD 7420 CAH

Case-IH MXM 155

Case 430, 4WD

Veter 3320, 2VWD w/loader

NH TC30 MFD w/loader

C-IH MXM190, MFD

USED COMBINES

Case IH 2388 RWA

Case-IH 1688 RWA

Case-IH 1660 RWA

IH 1460 RWA

AC R50 RWA

1-800-530-5428

Thomas Impl. Inc.

Jct. 59 & 96 Hiways
Altamont, Kansas
Fax: 620-784-5622



CASE IH 3688, 5,050 hours, great tractor, \$14,000. 785-255-4652.

CAT 930 RUBBER TIRE wheel loader, column shift, automatic, articulating steering, cab, heat, floodlights, good condition and appearance, \$19,000, can truck.

816-225-1152; 816-454-3648.

GEHL 1600 round baler 5x51/2' bales, excellent condition, always shedded, \$2,000. Bennington, KS. 785-477-2519.

ALLIS CHALMERS HD-11-EP dozer D6 size, powershift, hydraulic blade, hydraulic tilt, good undercarriage, open, ROPS, limb risers, \$18,500. 785-363-7340 or 785-562-6483.

D7G CAB rops, sweeps backup rippers, power shift, low hour machine,70 % undercariage \$48,000 OBO. 785-488-7230

MACHINERY

COMBINE: 1988 JD 7220 Titan II with JD 924 platform, hydro, 165 HP, variable speed feeder house, dual range cylinder, long unloading auger, HD rear axle, reverser, chopper, chaff spreader, very well maintained. JD shop records available. \$18,000. 785-568-2648.

1995 Crustbuster 4000 all plant 20' zero drill.....\$16,000

JD 750, 20' 10" drill.....\$18,500

JD 1760, 12-30 fold planter.....\$34,000

Fast 1600 gallon pull sprayer, 120'.....\$11,500

Top Air 1100, 60' sprayer.....\$10,500

500 gallon walk axle, 60' sprayer.....\$3,500

Hutchinson 12"x83' auger.....\$4,500

Farm King 10"x60' auger.....\$3,400

JD 925 flex.....\$8,900

White 2-85 no cab tractor w/loader.....\$9,200

JD 785 hydr-push spdr..\$7,800

Schbert 35' NH3 applicator.....\$3,000

EZ 475 grain cart.....\$7,400

BII 750 grain cart.....\$9,500

M&W 600 grain cart.....\$7,800

500 gallon 3 pt. pull between tank.....\$2,300

Kabota 15 hp. 4 wheel drive w/loader.....\$7,000

Hesston AgCo 1270 14' wind-rower.....\$14,000

CALL: 785-826-7082 DENNIS ZIMMERMAN MACHINERY



BOBCATS - TRADE-INS

2006 T300, cab, heat & air, 850 hrs.....\$35,500

2006 T300, 385 hrs.....\$35,000

2007 S205 C, H & A, hand or hand & foot, 350 hrs. \$29,000

2008 S250 open, 420 hrs.....\$28,000

2005 Cat 247B, C, H & A, 7800 hrs.....\$19,500

2007 Bobcat S220, cab & heat.....\$29,500

2008 Bobcat S250 C, H & A, 2 sp.....\$31,500

2008 Bobcat S300 C, H & A, 2 sp.....\$33,000

1983 Bobcat 443, 1750 hrs.....\$7,500

2007 Bobcat 331 L/A excav., cab air.....\$36,000

2007 Bobcat 435 excavator, cab & air.....\$42,500

Service on all Bobcat Equipment

Stop by and talk to us.

Now Is The Time To Trade

ALL MACHINES INSPECTED & READY TO WORK.

South on Rosencutter in Manhattan, KS

For More Details Call
Greg • 785-215-4285
Jim • 785-565-1300
Office • 785-537-9979

OHLDE TRACTOR REPAIR

- Daewoo Skidloader, 47 hp., 440 plus, Demo.....\$18,500
- '09 XRT 950, 4x4.....\$7,599
- '08 XRT 1550 SE, 4x4.....\$10,250
- '09 XRT 1550 dsl, 4x4.....\$11,499
- '08 XRT 850, 4x2.....\$5,200

USED UTILITY

- XRT 1500 4x4 gas.....\$4,200
- Parting out JD 5020

USED TRACTOR

- JD 4440 PS Recent OH.....paint.....\$22,500

OHLDE TRACTOR REPAIR
892 Quivira Road
Linn, KS 66953
785-348-5766
800-546-5457
Camp Creek,
Washington, KS
785-325-2120
Rocking M Trailer Sales
Waterville, KS
785-363-2526

08 DONAHUE gooseneck grain trailer 16' bed, hoist, tandem dual, 350 bushels, like new. 620-381-1041.

WHITE 7300 combine 15' head used for beans, \$1200. 620-924-5244.

6180 MF tractor MFD cab 2800 hrs. 1048 auto leveling loader, bucket grapple, excellent, \$40,000; 855 NH round baler auto tie, excellent, \$2500. Both always shedded.785-280-0717.

MACHINERY

PLANTER SALVAGE

IH 400-500-800-900-950 Cyclo

JD 494-1280, 7000, plate and plateless

Koelzer Repair

Onaga, KS 785-857-3257

FOR SALE: Chevy 350 V8 motor out of 2 ton truck. 785-294-1170.

Gleaner Combines

'99 R62.....\$62,500

'95 R62.....\$47,500

'93 R62.....\$35,500

JD 4010 w/loader.....\$10,500

NH 116 swather.....\$5,500

COME IN & MAKE AN OFFER ON WHATEVER YOU NEED

GRAVITY WAGONS

EZ Trail gravity wagons, 230 to 400 bushel

EZ Trail grain carts, 490 & 700 bushel

New Kent Field Cultivators

81 Farm Eq. Service

McPherson, KS.620-241-3100

1-800-357-3101

JD WHEEL LOADERS

'04 544J 3 yd QT, AC, 3rd valve, 3500 hrs.....\$72,500

'98 TC62H 3.5 yd QT, AC, 3rd valve, 600 hrs.....\$78,500

'96 544 G 3 yd QT, 3rd valve, very good.....\$39,500

Ford 9000 dump trk 15 ft. bed, 350 Cummins, good ..\$15,500

3208 CAT motor 4 spd Allison w/PTO.....\$4,950

Warren Wilson Hay Inc.

ABILENE, KANSAS

785-263-3330 or 785-200-0590, cell

TRACTORS

06 CIH STX500 4wd ..\$175000

06 CIH STX450 4wd ..\$169900

05 CIH MX285 mfd ..\$115000

04 CIH MXM130 mfd ..\$53000

03 CIH JX100U mfd ..\$35000

01 NH TM115 2wd ldr ..\$30500

01 NH TM115 2wd ..\$26000

01 JD 8110 mfd .. .\$.92500

00 CIH 9370 quad trac \$95000

99 NH TV140 ldr .. .\$.54000

97 Mass 8120 mfd ldr ..\$46000

96 NH 1920 mfd ldr .. .\$.11500

93 JD 7800 mfd ldr .. .\$.55000

89 FORD TW15 2wd ..\$20000

82 JD 4640 .. .\$.19500

82 STEIGER PTA325 4wd ...\$19500

81 STEIGER ST325 4wd .. .\$.18500

78 JD 4840 2wd .. .\$.18500

78 JD 8430 4wd .. .\$.16500

78 JD 2240 2wd \$6500

78 ALLIS 5040 .. .\$.5900

77 STEIGER ST270 4wd .. .\$.14000

71 IH 966 2wd ldr .. .\$.10500

70 IH 656 2wd ldr .. .\$.7900

68 ALLIS 180 2wd .. .\$.8200

65 IH 706 .. .\$.5000

COMBINES

05 JD 9860 STS .. .\$.199500

04 CIH 2388 .. .\$.126000

02 CIH 2388 .. .\$.110000

01 CIH 2388 .. .\$.115000

98 CIH 2388 hdr .. .\$.74500

91 CIH 1680 hdr .. .\$.36500

86 GLNR R5 hdr .. .\$.14500

81 IH 1420 hdr .. .\$.14500

81 GLMR L2 .. .\$.8500

GRAIN DRILLS

07 CB 4000 .. .\$.52900

06 CB 4030 .. .\$.47000

05 JD 1890 .. .\$.95000

05 CB 4030AP .. .\$.26000

03 GP NTA 3510 .. .\$.65000

02 GP 3P605NT .. .\$.7200

96 JD 455 .. .\$.31000

95 FLEXICOIL 6000 .. .\$.34500

92 (2) GP 13'ewd on hitch .. .\$.9500

89 GP 2SF24 .. .\$.12500

88 GP 2S-30 .. .\$.11000

86 GP 2 sec 24' .. .\$.8500

CB 3400 30' .. .\$.5900

GP 3610 hoe drill .. .\$.4500

PLANTERS

04 CIH 1200 pt 16R .. .\$.59000

03 CIH 1200 pt 16R .. .\$.57000

99 WHITE 6122 12R .. .\$.18500

JD 7300 8RN .. .\$.11500

92 JD 7200 8R .. .\$.8500

IH 800 8R .. .\$.5500

IH 800 8R .. .\$.3000

IH 800 8R .. .\$.4500

IH 400 8R .. .\$.1500

SPRAYERS

06 JD 4920 sp .. .\$.198000

06 Apache .. .\$.110000

06 GP TSF1090 pt .. .\$.26900

06 GP TSF1090 pt .. .\$.24000

03 JD 4710 sp .. .\$.110000

03 Redball .. .\$.23900

98 Hardi HC605M .. .\$.10900

95 LORAL sp .. .\$.44000

87 pickup sprayer .. .\$.9500

SIMPSON SFE500 pt .. .\$.6500

MACHINERY

WE ARE DEALERS FOR



Kelly-Ryan - Landoll Kewanee - Westendorf C.E. Attachments H&S

SKID LOADERS & ATTACHMENTS

Up to \$4,000 Cash Rebate or 0% for 48 mo. on New Westendorf Loaders Skid Loaders

New Gehl 5240

2007 Gehl 5640 turbo, 60 hrs.

2004 Gehl 6640 cab AC, heat, 2 spd., 1400 hrs.

'01 Gehl 6635 DXT hi flow, cab, heat, 2 spd.

CEA pallet forks, tooth bars

New Mensch, manure scrprs

Lowe hydr. post hole digger

Haugen 12" tree shear

Haugen brush grapples

Worksaver Bale forks

Used M&M 12" tree sheer

NEW EQUIPMENT

H&S 170 grinder mxr

Meyer 7500 all purpose spreader, rear discharge

H&S 14 wheel hi-cap rakes

Cimmaron 12 wheel rakes

USED EQUIPMENT

1997 Ford F450 w/Jerr Dan roll back bed

Gehl 170MX grinder, mixer

H&S 10 wheel carted rake

Gehl 1870 rd. baler

SENECA IMPL. CO.

Hwy. 36 West

SENECA, KANSAS

Day ...785-336-2621

Night.....785-336-2502

CLASSIFIEDS — THEY WORK FOR YOU

SWATHERS

07 CIH 2302 18' rot hd \$72500

07 CIH DCX131 pt 13' \$22500

05 CIH 2302 18' rot hd \$58500

04 CIH 1101 18' hd ..\$47500

04 NH 1475 18' hd ..\$16000

01 NH 320 18' hd ...\$36900

96 NH 1475 18' hd ..\$12000

96 HESSTON 8500 15' rot hd ..\$31000

95 NH 2550 16' hd ..\$29500

92 CIH 8380 16' hd ..\$7000

92 NH 1118 16' hd ..\$15900

91 CIH 8370 .. .\$.6200

BALERS

05 CIH 562 net .. .\$.22500

04 NH BR 780 net .. .\$.21500

04 CIH 562 net .. .\$.17500

99 JD 566 net .. .\$.9500

98 JD 566 net .. .\$.15000

95 CIH 8465A .. .\$.9500

90 JD 535 .. .\$.4700

HESS 565A .. .\$.8500

RAKES

06 SITREX MK16 .. .\$.9900

SITREX MK16 .. .\$.8900

03 SITREX MK16 .. .\$.8500

03 SITREX MK16 .. .\$.8900

VERMEER R23 .. .\$.5900

VERMEER R21 .. .\$.1800

TILLAGE

05 DMI 3250 .. .\$.19500

00 DMI 730B ECOLO ripper ..\$20000

ORTH 8RN .. .\$.7900

99 KENT 7547 47'cult ..\$24000

KENT 6542 48' cult ..\$10500

95 GP 6330 30' cult .. .\$.9800

CIH 4900 38' cult .. .\$.7500

CB 32' FC .. .\$.1300

CB 30' offset disc ..\$4500

Krause 19' chisel .. .\$.2800

JD 230-25' tandem disc .\$.2800

Misc.

Call for ATV & lawn equip.

Straub International

Salina, Kansas

1-800-658-4653

785-452-1180 Eric

785-493-4999 Kevin

Marion, Kansas

1-877-382-2188

620-382-5439 Marlin

Wichita, Ks.

1-800-779-7012

Hutchinson Ks.

1-800-658-1714

Larned Ks.

1-866-400-3105

Great Bend.

1-800-658-1706



MACHINERY

'97 Cae IH 5240 MFD .\$.40,000

'97 Case IH 9370\$66,000

'94 FNH 8770 FWA.....\$51,500

'07 Case IH 2588Coming

'04 Case IH 2388\$165,000

'91 Case IH 1680\$30,000

'92 Case IH 1680 4WD..Just In

'82 JD 7720 nice\$12,000

'98 Case IH 1020, 20' .\$.12,000

JEWELL IMPLEMENT

Jewel, KS 66949

Toll Free

877-428-3261



BRUNA IMPL. CO.

TRACTORS

Model

1991 Case IH 5130 2wd, 6854 hrs.....\$27,500 M

1991 Case IH 7120 2wd, 3960 hrs.....\$43,500 M

1993 Case IH 9270 4x4.....\$65,000 W

2002 Case IH MX 240 MFD, 2299 hrs.....\$87,850 M

2006 Case IH MX275 MFD, 1123 hrs.....\$136,500 M

1973 IH 766 2wd, 8819 hrs.....\$8,500 M

1997 Case IH 5230 MFD w/ldr., 4985 hrs.....\$42,500 M

1989 Case IH 685 2wd, 3825 hrs.....\$15,500 C

1991 Case IH 7120 MFD, 6166 hrs.....\$49,750 S

1996 Case IH 7230 MFD, 5424 hrs.....\$56,500 M

1997 Case IH 8910 2VWD, 4102 hrs.....\$49,500 M

1998 Case IH 8920 MFD, 3712 hrs.....\$69,500 C

2007 Case IH DX 55 MFD w/ldr., 584 hrs.....\$34,900 H

2007 Case IH Maxxum 140 Pro MFD, 250 hrs.....\$76,500 M

2007 Case IH Maxxum 140 Pro MFD w/ldr., 1000 hrs.\$79,500 M

1998 Case IH MX 110 MFD w/ldr., 2420 hrs.....\$.....H

1999 Case IH MX 120 MFD, 3710 hrs.....\$46,500 W

1999 Case IH MX 120 MFD w/ldr., 6832 hrs.....\$42,500 C

2002 Case IH MX 135 MFD, 2457 hrs.....\$49,500 M

1998 Case IH MX 170 MFD w/ldr., 3414 hrs.....\$69,500 M

2001 Case IH MX 180 2wd.....2503 hrs. H

2005 Case IH MX 210 MFD.....\$76,500 W

2006 Case IH MX 215 MFD, 4900 hrs.....\$89,500 W

2003 Case IH MX 230 MFD, 4698 hrs.....\$89,750 H

2005 Case IH MX 255 MFD.....1588 hrs. H

2005 Case IH MX 285 MFD, 3066 hrs.....\$109,500 H

2004 Case IH MXM 120 MFD, 3370 hrs.....\$51,500 M

2006 Case IH MXU 135 MFD w/ldr., 3357 hrs.....\$62,500 M

2005 Case IH MXU 135 2wd, 800 hrs.....\$49,500 M

2007 Puma 195 MFD, 550 hrs....\$87,500 M

1967 Ford 3000 2wd, 3208 hrs...\$4,950 C

1996 Ford New Holland 7740 SLE, 4977 hrs.....\$24,000 S

1981 IH 1086 2wd, 8100 hrs...M

1981 IH 3288 2wd w/ldr.....8377 hrs. W

2001 JD 4300 MFD w/ldr., 1966 hrs.....\$16,500 M

1989 JD 4755 MFD w/dozer, 7158 hrs.....\$52,500 C

1997 JD 8400 MFD, 4051 hrs.....\$84,500M

1999 New Holland 8260 MFD w/ldr., 6445 hrs.....\$41,500 M

1975 White 2-105, 6400 hrs.....\$10,500 W

COMBINES

1990 Case IH 1660, 4289 hrs....\$28,500 M

1990 Case IH 1680, 3151 hrs.....\$45,500 M

1996 Case IH 2188, 3974 hrs....\$54,500 W

1998 Case IH 2366, 3900 hrs....\$66,500 W

2005 Case IH 2388, 912 hrs.....\$154,500 S

2001 Case IH 2388, 3079 hrs.....\$91,500 S

2006 Case IH 2388, 707 hrs.....\$174,000 W

2000 Case IH 2388, 3776 hrs.....\$69,500 W

2005 Case IH 2388, 854 hrs.....\$169,500 W

2004 Case IH 2388, 1685 hrs....\$124,500 W

2005 Casse IH 2388, 741 hrs.....\$161,500 W

2001 Case IH 2388, 2750 hrs.....\$66,500 C

2001 Case IH 2388, 3316 hrs....\$85,500 M

2005 Case IH 2388, 746 hrs.....\$159,500 M

2004 Case IH 2388, 1333 hrs....\$149,500 C

MACHINERY

TIRE TOWN INC.

800/70R38 factory irr.\$2,000

14.9R46 Tread 80% 5*\$325

710/70R 38, 80%\$750

710/70R42, 80%\$850

520/85R46 irregular\$1,500

480/80R50 100% tread..\$1,200

18.4-30 irregulars.....\$350

600/70R30 full tread\$850

28L26 diamond, full tread .\$.850

420/8046, 90% tread\$400

21.5LR16.1 bar tread, 8p..\$450

600/65R28 irrgulrs 100%..\$925

31/1350-15 rib.....\$90

184-38 new first line.....\$612

Nationwide shipping

Special Prices • New & Used

All sizes-major brands

We deal

800-444-7209 800-451-9864

2005 Case IH 2388, 811 hrs.....\$157,500 C

2005 Case IH 2388, 919 hrs.....\$157,500 H

2007 Case IH 2588, 700 hrs.....\$184,500 M

2007 Case IH 2588, 489 hrs.....\$184,500 H

2007 Case IH 2588, 850 hrs.....\$170,000 M

2007 Case IH 2588, 481 hrs.....\$193,500 S

2006 Case IH AFX 8010, 1221 hrs.....\$196,500 H

1995 Gleaner R52, 1578 hrs.....\$68,500 M

2000 Gleaner R62, 3344 hrs.....\$83,500 M

1991 IH 1420\$7,500 W

1982 IH 1460, 4173 hrs.....\$14,500 M

1997 JD 9500, 1907 hrs.....\$69,500 M

1999 JD 9510, 2550 hrs.....\$75,000 W

1993 JD 9600, 5122W

2004 JD 9660 STS, 2378 hrs....\$117,500 M

PLANTERS

Late Model CIH 5500 soybean special

Case IH 1200 16 RN w/liq.....C

Case IH 900 6RN w/liq.\$6,500 M

Case IH 950 12RN w/liq. FF\$28,500 C

Case IH 950 12RN FF\$28,500 S

Case IH 955 12RN w/dry FF.....\$26,250 W

Case IH 955 18RN FF\$31,500 H

IH 800 12RN RHF\$15,500 W

2007 JD 1720 16RN stack fold\$45,350 W

JD 7200 12RN w/liq...\$13,500 M

Kinze 2600 12/23\$37,500 M

2006 Kinze 3650

MACHINERY**COMBINES**

2001 Case IH 2388
2005 Case IH 2208 cornhead

TRACTORS

New Case IH MX215
2008 Case IH MX245

HAY EQUIPMENT

New Hesston 3315 disk mower/conditioner
H&S 12 wheel carted rake
H&S 14 wheel hi cap rakes
New Hesston 5556A rd. baler w/net

New Hesston 2270 MoCo
NH 851 rd. baler
1980 JD 510 rd. baler

MISCELLANEOUS

New Rhino SE 15 batwing shredder
New Rhino 184 rotary cutters
New Harvest International 10" & 13" augers
New seed shuttle 290
Westendorf WL42 quick tach, IH mounts

Icon 1632 grader
Farmhand 1140 mounts only for TW Ford

KMW 1760 loader
New Brown 460 tree cutter
New Brown 672 tree cutter
7 1/2' high volume buckets, fits JD 640 loader

CONSIGNED EQUIPMENT

Case IH 955, 12 row planter
1993 Case IH 7110 magnum
IH 4-16 plow, 2 pt. hitch
Case IH 900, 6 RN planter

SUNFLOWER**HESSTON****FARMHAND****Superior Impl., Inc.**

402-879-4723

Evening 402-879-3719

SUPERIOR, NEBRASKA

**SUNFLOWER
HARVEST EQUIPMENT
& SNOW BLOWERS for Sale**

Call
LUCKE MANUFACTURING
1-800-735-5848
1-800-735-5838

www.luckemanufacturing.com
E-Mail: stuluck@ndak.net
Minot, ND

GRASS & GRAIN**NEW TRACTORS**

JD 3038 compact tractor
JD 2305 compact tractor
JD 3320 compact tractor

NEW MISC.

New K.D. loaders
JD Special Edition Silver Gator
XUV

10' & 12' pull type levelers
Land Pride Treker
Danuser hyd. post hole diggers

NEW TILLAGE

Landoll 29' disk
Sunflower 33' disk

Sunflower 26' disk
Sunflower 29' disk

**WE HAVE NEW LANDPRIDE
6' & 7' ROTARY MOWERS
SPECIAL PRICES**

NEW HAY EQUIPMENT

JD 568 rd. baler
H&S rakes, 12-16 wheels

USED TILLAGE

Krause 32' 4960 disk
30' rotary harrow
JD 45', 980 FC
Sunflower 35' & 38' disk
Landoll 30' finishroll, like new
Landoll 33' till-roll

**USED HAY & FORAGE
EQUIPMENT**

JD 466 sq. baler, twine
JD 530 rd. baler
2 - Vermeer hydraulic rakes

JD 535 rd. baler
JD 435 rd. baler

JD 2280 wind rower
1996 NH 664 round baler

USED DRILLS & PLANTERS

GP 24' no-till drill
1986 GP 30' 2 section 10"
JD 6 row 1250

JD 30', 455, plain grain
Double time hitch

USED COMBINES

JD 930 flex
1997 JD 9500 RWA

JD 920 flex head
USED TRACTORS

NH LS160 skid steer
Case IH 2594

JD 4320
JD 7230 MFD w/740 loader

JD 4440 QR
JD 2755 OS

White 2-135
USED LOADERS,

FEED WAGONS, MISC.
Brent 572 w/tarp

Buffalo 160 bu. mixer wagon
JD 720 loader

MACHINERY**OUR 58th YEAR****NEW TRACTORS**

2009 JD 8330
2009 JD 7230

2009 JD 7830
2009 JD 7330

USED TRACTORS

2006 JD 7820 MFWD
2004 JD 7820 MFWD

2001 JD 5520 FWD w/JD 541
SL loader

2000 JD 7210, 2WD, ROPS

COMBINES

2005 JD 9560 PRW
2005 JD 625F

1998 JD 893
1997 JD 920

**NEW EQUIPMENT
SPECIALS**

JD 741 SL
JD 741 NSL

'09 Cimarron header trailers

HAY EQUIPMENT

2009 JD 568
2005 JD 567

2009 JD 946 MoCo
New big bale forks

2007 JD 568

USED EQUIPMENT

1998 JD 1560 drill

**SOLID — STABLE
STILL JD****TODD TRACTOR
COMPANY INC**

785-336-2138 Days

785-548-5855 Nights

Visit Us At

jddealer.deere.com/toddtractor

Seneca, Kansas

**GLEANER PARTS
FOR SALE**

M - L3 - N6 - R62 - 72 new and used salvaged parts. Remanured hydros, radiators, alternators, sprockets and shafts. New belts, Hillside raddles, cylinder bars, elevator chains, etc. At reduced prices. Also various size headers.

LOREN BLAZEK

Belleville, KS.

785-729-3495, Shop

785-527-7130, Residence

785-556-8952 Mobile

IHC 45 Vibra shank cultivator

26 ft, \$ 1,000; Massey Ferguson side rake, \$ 300; JD 350 elevator 50 ft. 785-336-2880.

5x12 Kelly Ryan
JD 740 loader w/joy stick
Henke 370 bu. mixer wagon
KD 7400 loader w/JD mounts
Used header trailer w/dolly wheels

**Several Used Land Pride
Mowers****Over 20 Used
Cars & Pickups**

2008 Chevy Silverado crew
cab, 21K

2008 Ford Fusion SEL, 30K

2007 Chevy Silverado LT, ext.
cab \$14,500

2007 Ford Focus SE . . \$8,450

2007 Chevy Malibu LS, 34K
miles

2007 Chevy Trail Blazer LS,
4x4, 29K

2007 Ford Taurus SE . . \$9,999

2006 Ford Explorer XLT, 4x4, 3rd
seat, 29K

2006 Chevy Silverado LT, ext.
cab, \$11,990

2006 Chevy 2500 HD ext. cab,
4x4

2005 Chevy Colorado Z71 crew
cab, 4x4

2005 Dodge Dakota quad cab,
45K

2004 Honda Civic EX, 1 owner,
local trade, 74K

2003 Ford Ranger XLT, super
cab, 44K

2002 Chevy Silverado LS, ext.
cab, choice of 2

2002 Ford F150 Lariat super
crew

www.dauertruckcenter.com

**DAUER
IMPLEMENT
CO., INC.**

785-825-2141

Salina, Kansas

South 81 Highway

3 miles S. of Mid-State Mall

www.dauerimplement.com

(After Hours)

JIM785-668-2582

(After Hours)

Auto Sales

MIKE785-822-2613

MACHINERY**— ITEMS FOR SALE —**

2005 JD 6320 tractor, 1010
hrs., MFWD cab, lefthd rev..

.....\$45,000

JD 7700 tractor, MFWD w/JD

740 loader\$52,500

2002 JD 893 cornhead, hyd.

deck plates\$23,500

JD 885 row cultivators, 8 rows,

6 rows.....In Stock

2004 Sunflower 9433 30 ft., 10

in., sharp sharp, markers.....

.....\$41,500

Sunflower pickers, 25 ft.\$3,000

IH 800 planter, 6 row trash

wheels\$2,000

2004 JD 567 baler, net-kicker .

.....\$16,000

JD 925 flex head, poly snouts .

.....\$8,000

Allis 6080 tractor.....\$8,000

H&S 16 wheel rake, hi capac-

ity\$7,000

H&S 14 wheel rake, hi capac-

ity\$6,500

Blue Jet 9 shank ripper.\$6,500

2002 JD 567 net wrap baler

.....\$19,000

MF 864 cornhead, 6x36\$3,000

JD 643 cornhead.....\$4,000

IH 1086 tractor, new motor.....

.....Call

2006 Bobcat T190 skidsteer,

rubber tracks, 750 hrs.

.....\$20,500

2000 Bobcat 763 skidsteer.....

.....\$11,500

1999 TH63 Cat telehandler....

.....\$29,500

CIH 1083 cornhead....\$12,000

Krause 4900, 24 ft. disc\$6,500

CIH RBX 562 baler, 1500

bales\$17,500

Gehl 170 roller mill grinder

mixer.....\$8,500

Hesston 1160 swather..\$2,500

JD 336 square baler, nice

.....\$3,750

Henke mixer wagon 240 ...Call

JD 7720 combine RWA, clean

.....\$10,000

1998 CIH 1020 flex head, 25

ft.\$10,000

JD 850 tractor w/belly mower,

1160 hrs., 3 pt.Call

JD 7200, 8x60 planter, liq.

fert., loaded, no-till.....Call

Ford 9030 bi-directionalCall

Case IH 8312 disc bind

swather\$7,500

Krause 4956 discCall

Complete listing on our web:

www.jonesmachineryinc.com

BUY/SELL/TRADE DAILY**JONES****MACHINERY, INC.**

Smith Center, KS

785-282-3000

785-282-0432 Cell

785-389-5951

Evening Calls Welcome

GERDES**AUCTION &
EQUIPMENT**

North Edge of Lyndon, KS

East Side of Hwy 75

Come to our 16th Annual**Memorial Day****Consignment Auction****Monday, May 25 • 9:00 AM****Lyndon, Kansas****Buy, Sell & Trade Daily****Specializing In****Farm Machinery****For Over 30 Years!**

Call today for all of your

machinery and auction needs.

Harley Gerdes Auctions

785-828-4476

or Cell 785-229-2369

LYNDON, KANSAS

Visit us on the web at

www.harleygerdesauctions.com

** Your Location Or Ours **

— USED IMPLEMENT —

Gehl 4840
Gehl 6640

2000 Case IH RS 561
Hesston 1340 MoCo

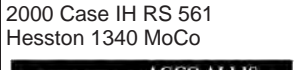
**Kuhlman Impl.**

LINN, KANSAS

785-348-5547 Days

**FOR SALE: JD 6415 FWD, LH
reverser with 640 JD self-level-**

ing loader, 1160 hrs., very nice;

JD 3020 diesel, near new rub-

ber, wide front end, good run-

ning tractor. 785-765-3359.

MACHINERY

JD 630, 32' disk w/22" frnts.....

.....\$16,500

SF 5054, 42' field cult., very

nice\$19,250

'95 GP 2N, 3010 no till 30' drill

w/1/2 w disconnect.....\$22,500

JD 8760 bareback.....\$36,500

C/IH 8590, 4x4 baler, recond...

.....\$23,750

JD 544 dozer blade, 12' \$2,800

DewEze roto slicer\$5,500

Brillion XL X fold, 32' packer

.....\$11,750

'92 White 170 w/4500 hrs.

.....\$22,500

'92 JD 3970\$5,750

JD 566 w/wrap\$11,250

Case 970 tractor\$4,250

Bushog 1440, 24' disk...\$4,500

Krause 4904, 22' disk ...\$7,250

MACHINERY

GLEANERS

L2 670T engine, good oil pres-sure
20" L2 ridged head, nice
2-R320 flexheads
.....\$2,500-\$3,500
N6 hydro, tested.....\$1,500
New and used long sieves
400 Series 30" head\$3,000
LM 24" L3 header\$1,200
16", 18" & 22" Hume reels
Various chaffers & sieves
670 T - 670 HI blocks, cranks,
etc.
L-M ridged header, 18 ft.
24 ft. Hume reel w/JD mounts
**Dealer for Chaff spreaders,
Universal for all combines
driver off walker crank
\$1,050**
**Indiana cyl. bars, outlast
Agco chrome, available for
most combines.**
BLAZEKS
Belleville, KS
**785-729-3495 or
785-527-7130**
785-556-8952 - Cell

FOR SALE: Dynamax 14" tree
shear, \$6,000; Alter stump
grinder, \$6,000; GP 1200 no-till
drill. 785-456-4645.

FOR SALE: big baler NH 851,
good condition, always shed-
ded. 620-381-4480.

SALVAGING COMBINES
N5, N7, L, L2, M, F, G, C, CII,
All, A&E, K Gleaner. 6620,
7720, 8820, 7700, 6600, 4400,
3300, 105, 95, 55, JD. 915,
1480, 1460, 1420, 815 IHC.
860, 760, 750, 510, 410, 300
Massey. Several black and or-
ange Gleaner cornheads.

Jack Boyle
Vermillion
785-382-6848 785-564-0511

HOT WATER pressure wash-
ers portables or stationary units
at Wholesale pricing. 620-583-
2421.

2006 JD 9120 675 hours, Bare-
back duals, nice, \$132,750. 785-
989-3571.

Firestone

F A R M T I R E S

THE LEADER IN THE FIELD

18.4-34 FST TF & RD, 8 pr.....
.....\$524
540/65R30 FST Rad 9000
Class 7\$826
76x5000-32 Flt DT 16PR
Class 7\$4,873
DON'S TIRE
TF 866-888-7838
Abilene, KS

715 IHC gas combine, good
shape. 785-472-4610.

— COMBINES —

'08 JD 9870, 195 hrs.\$245,750
'05 JD 9860 4WD .\$.174,000
'04 JD 9860\$.163,500
'08 JD 9770\$.216,500
'08 JD 9770 Hillco .\$.252,500
'07 JD 9760 4WD .\$.206,000
'07 JD 9760 4WD .\$.216,500
'07 KD 9760\$.199,500
'07 JD 9760\$.188,000
'05 JD 9760\$.165,000
'07 JD 9760\$.193,500
'04 JD 9760\$.150,000
'07 JD 9660 Hillco .\$.218,000
'98 JD 9610 4WD .\$.72,000
'98 JD 9610\$.66,000
'91 JD 9600\$.29,000
'89 JD 9600 4WD .\$.30,000
'99 JD 9510\$.65,500
'96 JD 9500\$.57,500
'94 JD 9500\$.45,000
'89 JD 9500\$.29,000
'98 JD 9410\$.57,500
'81 JD 7720\$.6,500
'90 CIH 1680\$.32,500
'88 CIH 1660\$.17,500
'86 CIH 1680 4WD .\$.18,000
55 flex heads
59 corn heads
**GRAIN DRILLS &
PLANTERS**
'07 DB 32 row . . .\$.159,500
'06 JD 1770 24x20" .\$.85,000
'05 JD 1790 16/31 .\$.77,500
'06 Kinze 16/31 . .\$.72,500
'06 Kinze 16/31 . .\$.75,000
'05 Kinze 16/31 . .\$.71,000
'04 Kinze 16/31 . .\$.76,500
'96 Kinze 16/31 . .\$.36,000
'98 JD 1770 16RN .\$.38,000
'97 JD 1760 12RN .\$.29,500
JD 7000 12RN . .\$.7,500
'06 Kinze 8/15 . . .\$.39,000
'91 JD 7200 8 row flex .\$.8,000
Kinze 6RN LF . . .\$.7,500
Pr. JD 515 drills . . .\$.5,000

MACHINERY

NEW EQUIPMENT

Hesston 5556 RB 0% for 60
months
Hesston 9345, 16'In Stock
Hesston 4344 rakes'08 Pricing
Hesston 9365, 16'
.....Special Price
Rhino 184 & 272.....In Stock
Rhino SE15-4.....\$12,000
USED COMBINES
'05 Challenger 670, RWA, 485
hrs.....\$135,000
'05 R65, 850 hrs.....\$135,000
'82 L2.....\$7,500
'03 R65.....\$125,000
'88 R-50.....\$29,995
USED TRACTORS
Hesston 3983.....\$3,800
Case 2394.....\$14,000
JD 4050 w/loader.....\$28,000
MF 6150 - 2C, 1500 hrs., con-
signed.....\$33,000
Ford 861.....\$5,900
IH 786.....\$9,800
Ford TW35-2.....\$23,500
USED HAY EQUIPMENT
Case 8840, 16'.....\$23,000
Case IH 8785 w/accum.....
.....\$42,000
'05 Hesston 1270.....\$16,750
Hesston 5556A, 1500 bales
.....\$28,000
Agco 5456A, 8,000 bales
.....\$25,500
'05 Agco 5546A, 300 bales
.....\$24,500
'02 Hesston 4790 w/ accum. ...
.....\$68,500
Hesston 856 rd. baler.\$15,000
2 - Hesston 956A MW, 3900
bales.....\$25,500
Hesston 4755.....\$39,500
Hesston 565 A.....\$9,000
NH 116, 16'.....\$6,000
TILLAGE & MISC.
'05 White 8222 Pltr.....\$39,500
Case IH 3900.....\$18,000
IH 490 disk, 21'.....\$3,700
AC 1300 29' F.C.....\$2,000
**We are your Outback
Guidance Dealer for Marion,
Harvey and Butler County**

603 N. Ash - Hillsboro, KS
620-947-3182
www.agpowerinc.com
sales@agpowerinc.net

CAT D5MXL HIGH-TRACK
dozer, 6-way blade, ROPS,
limb risers, enclosures, 120
horsepower, PS, new paint,
75% UC, 28" pads.....\$35,000

**Can Deliver: 816-225-1152
or 816-454-3648**

SPRAYERS

'08 JD 4730\$.196,500
'06 JD 4720\$.155,000
'04 JD 4710\$.124,500
'04 JD 4710\$.105,000
JD 6700, 4 wheel . .\$.51,000
'98 Wilmar 7200 . .\$.75,000
Best Way Field Pro II .\$.9,500
—TRACTORS—
'07 JD 9520T\$.212,500
'07 JD 9520T\$.212,500
'03 JD 9420 Track .\$.148,500
'00 JD 9400 Track .\$.129,000
'94 CAT 75C\$.36,000
'94 JD 4960 MFWD .\$.44,000
'95 JD 7700 MFWD .\$.55,000
'94 JD 6400 w/640 .\$.36,000
'96 JD 6400 w/620 .\$.35,000
'81 IH 1086 w/loader .\$.17,000
—TILLAGE—
JD 32' 650 disk . . .\$.22,000
Krause 21' disk . . .\$.2,500
Blue Jet 7 shank . .\$.7,750
JD 510 disk ripper .\$.11,000
JD 2200 63' FC . .\$.34,000
SF 55' FC\$.27,500
JD 510 disk ripper .\$.11,000
—HAY EQUIPMENT—
'07 JD 568, loaded .\$.29,500
'85 JD 530\$.6,500
'04 NH 780, loaded .\$.20,500
'04 NH 780, loaded .\$.20,500
MF 12 baler\$.750
JD 1424 MoCo . . .\$.3,500

Hiawatha
Implement Co.
785-742-7121
HIAWATHA, KS 66434

MACHINERY

Vermeer

504M Classic baler
604 and 605 Super M baler
R2300 & R2800 twin rakes
WR22 wheel rakes
TD 120 tedder
MC1030 disc mwr cond., 10.5'
TM 800 trail mower
TM1200, 15.5'
BP8000 RH & LH bale proc.
**All Rebuilt Equipment
Have 1 Year Warranty**

605L net kicker.....\$17,250
604M net, ramp, floats \$25,500
VERMEER USED EQUIP.
605J monitor.....\$3,500
504 SI baler.....\$7,000
604XL net kicker.....\$17,000
504G baler.....\$2,750
604S J monitor.....\$4,500
605F balers...\$2,000 to \$3,000
605H.....\$2,000
605K hyd. tie.....\$5,000
605K net monitor.....\$7,000

**Sloop Sales &
Hook's Repair, Inc.**
Lyndon, KS 66451
785-828-4706
www.sloophook.com

0% or Cash Off
CX75 4WD TR w/loader
CX105 4WD TR w/loader
MC115 4WD TR w/loader
MTX 135 4WD TR w/loader
XTX 145 4WD TR w/loader
USED TRACTORS
CX65 w/loader, 1300h \$35,000
Chainsaws Sales & Service

Zero Turn Mowers
WINKEL MFG
Flatbeds
Livestock Equipment

BUSH HOG
SQ 172, 6' 3 pt. cutter
SQ 184, 7' 3 pt. cutter
121-09 9' blade
Zero turn mowers
TH4400 new Trail Hand ATV
USED EQUIPMENT
216 NH twin rake.....\$9,000
Roth 72 BH finish mwr...\$1,850
Z4804 2T Snapper mwr \$2,000

AMT 323, 10'6" mower cond.
1060 Hesston disc cnd...\$3,500
660 NH 5x6 baler.....\$7,000
Frontier RB1072 6' blade
Z4804M ZT Snapper.....\$2,000
Grazer ZT mower.....\$2,500
2510 Kaw. Mule, dsl.....\$5,000
1270 14' Hesston swather, like
new.....\$14,000
1010 Kewanee 18' disk.\$2,000
65MX Gehl Grdr/mixer.....\$750

Case & IH
Tractor Salvage

Case 300's thru 2096
IH 460's thru 5488
Over 1000 Tractors on shelf
New & Rebuilt parts for all
brands of tractors & combines

Want to buy
Case & IH salvage tractors
Elmer's Repair
CENTRALIA, KS
785-857-3248
www.elmersrepair.com

1989 24 ft great plains drill 7.5
spacing double disk opener,
shedded and in good condition.
Call anytime, 785-865-6965.

HOELSCHER 1000 hay accu-
mulator, used very little, always
shedded. Dry Creek Farms.
620-327-2183, Joe. Hesston,
KS.

FOR SALE: 1978 JD 6600 com-
bine with a 216 head, 404 en-
gine, hydra stat, completely per-
fect in every way, always shed-
ded, ready to go to the field.
785-258-2821. 785-366-0038.

NICE 69-4020 1000 pull
sprayer Gooseneck gravity
wagon 12.4x42 tires. 785-485-
2408.

C GLEANER combine 18' head
used for wheat only, very good
condition, does not burn oil,
\$1000. 620-924-5244.

MACHINERY

D5NXL 2004 HIGH-TRACK
DOZER, 6-way blade,
OROPS, limb risers, engine
enclosures, PS, finger tip
steering, 2000 hours, 95% UC,
28" pads, new paint, \$45,000.
Can deliver. **816-225-1152;
816-454-3648.**

1986 ALLIS R-24' rigid head
bat reel, shedded. PH: 402-729-
5908.

SHUCK
IMPLEMENT

**NOW A GLEANER
PARTS DEALER**

2005 Versatile 2210 MFD,
1250 hrs.\$105,000
2003 Hesston 956A round
baler, mesh wrap, low use....
.....\$25,900
NH 411 disc conditioner, hyd.
header tilt.....\$7,000
2004 MF 5445 MFD, no cab....
.....Just In
ASV PT60, Rental.....\$34,900
New Tonutti Dominator hy-cap
rake, 12 wheel, in stock.....
.....\$9,800

White 6144 PFA
Hesston 1340 Mo Co w/swivel
hitch.....\$14,900
Woods batwing mowers in
stock
Woods rotary cutters in stock
EZ Trail header trailers in
stock
220 spray coupe, 51' boom.....
.....\$7,000
1 set of 900/60 R32 combine
tires on Agco rims.....\$7,900
1994 MF 8570 combine,
recond. with 25' flexhead.....
.....\$55,000
1997 Hesston 1360 15' disc
mower cond.....\$13,900
Woods B320 20 ft. batwing
.....\$6,500
New Sitrex 10 wheel rake in
stock.....\$3,900
White 2-105, recond., new
paint.....Reduced, Call
1980 White 2-155, Cummins
engine, good cond.....
.....Reduced, Call
MF 471 MFD w/1070 loader,
like newReduced \$25,900

Lawrence, KS
785-843-8093
800-654-5191
Fax: 785-843-1014

FOR SALE: 03 Cat 226 skid
steer, low hours. 785-565-2647.

FOR SALE: Hoelscher 1000
hay accumulator used very little,
always shedded. Dry Creek
Farms. 620-327-2183, Joe. Hes-
ston, KS.

400 GALLON Poly sprayer
tank with saddle, \$75. 620-585-
2442.

FOR SALE: JD 466 baler,
\$11,000; NH 1112 swather, 14ft,
\$7500. Both machines in good
shape, shedded and ready for
the field. 785-449-2435. Esk-
ridge, KS.

USED FORAGE
HARVESTERS & HEADS

2 - '08 Claas 980'sCall
'05 Claas 900.....Call
'05 Claas 900.....Call
3 - '02 Claas 900.....Call
2004 Claas 900.....Call
2005 Claas 890.....Call
1997 Claas 880.....\$85,000
Claas RU600, 8 row head.....
.....From \$30,000

BALERS
2004 NH BR780.....\$14,500
7 - '06 Hesston 4590.....
.....Starting at \$10,500

COMBINES
'05 Gleaner R65
'02 Gleaner R62
'01 Glenaer R72
'97 Gleaner R62
'03 MF 9790
'01 Case 2388
Lexion 480

MISCELLANEOUS
1975 Ford LN truck, gas, auto-
matic w/bed & hoist....\$4,000

**ALLIS
WHITE
HESSTON
MASSEY FERGUSON**
**Kalvesta Impl.
Company, Inc.**
620-855-3567
KALVESTA, KS 67856
www.kalvestaimplement.com

JD 4430 higher hours, quad
range, new clutch and oil cooler,
runs and looks good, \$10,250.
402-297-8750.

MACHINERY

USED TRACTORS

'05 Case IH MXM130 MFD,
2200 hrs.
'98 Case IH MX170, 2WD
w/loader, 1810 hrs.
'91 Case IH 5140, 2WD, 3955
hrs.
'89 Case IH 7120 MFD
w/loader, 6275 hrs.
'84 Massey 294 MFD w/loader
2 - '82 IH 5288's
'82 IH 5088
'81 IH 3088 w/loader
IH 3788
'77 White 2-105 w/cab
'72 IH 966 w/cab
MISCELLANEOUS
Case IH 3900 disk, 20' 9"
'91 Case IH 1640 combine,
4WD, 2455 hrs, clean
'02 Case IH 2388, 2000 sep.
hrs., 4WD
'79 JD 6620 4WD, 2730 hrs.
w/2 heads
Case IH 1054 cornhead
'01 JD 2700 disk ripper
'95 GP 36' solid stand
'04 Case IH DCX131 disk,
MoCo
'98 Case IH 8465 Auto
'92 Case IH 8480 rd.baler
Hesston 3982 12 wheel rake
'05 Case IH RBX562 rd. baler
'91 Case IH 8450 rd. baler
Case IH 1044 cornhead
'96 Case IH 1020, 30' flex
Case IH 4800 F.C., 26'
2 - Case IH 5100 drills, tan-
dem hitch
Case IH 5100 drill w/seeder
Case IH 900 12 row, folding
IH 800, 8 row 30, trailing
Orthman 613 super sweep 12
row, 30 no-till cult., loaded
Case IH 183 6 row 30
Krause 1592 disk, 21'
SALVAGE
'80 NH TR-75 combine
IH 1440, 1460 & 1660 com-
bines

ROSSVILLE
Truck & Tractor
ROSSVILLE, KANSAS
785-584-6195

FOR SALE OR TRADE

20' Krause disk.....\$1,450
259 NH rake\$725
St. Paul portable scale chute...
.....\$675
Gravity Wagons, 200-500
bushel, some w/augers
Cooter's Salvage
785-562-2027
Day or evening
Blue Rapids, KS

67 JOHN DEERE 4020 wide
front, 3 point, 2 hydraulics, new
clutch, \$7500; Krause 5260 Pro
Series 20' no- till drill, \$8750.
620-340-7866.

'98 JD 5410 2 WD 520 loader
178 hours, \$24,500. Andover,
KS. 316-371-3402.

14' BUSHHOG rotary mower
rigid frame, \$4,500. 620-767-
2471.

1998 JD 9100, 4085 hrs, 24
speed; 1991 JD 4555, 3100 hrs,
quad range, with 840 loader,
with joystick. 785-363-2705.

Used Combine Parts

Gleaner A, E, C, C II, G, F, F2,
M, K, L, L2, N6
NH TR 70
IH 715, 815; MF 550, 510
JD 4400 & 6600
Various headers & tires
DON McLAUGHLIN
Vermillion, KS
785-382-6394
Cell: 785-799-7753

GLEANER L 24' header, field
ready. 785-258-9093 or 785-
258-3558.

2007 JD 704 rake 14 wheels
with windboards plus 2 wheel
kicker in middle, shedded, like
new, used on 300 acres,
\$6,500. 785-457-3440.

GALVANIZED CULVERTS var
lengths. 785-286-0501.

04 NH 1465 Haybine 9',
\$7,500; NH 315 square baler,
twine, nice, \$4,950. 913-773-
8477, leave message.

JD 566 baler 4000 bales, excel-
lent condition; Gehl double rake.
Retiring. 785-348-5742.

LET THE CLASSIFIEDS
WORK FOR YOU

PLACE YOUR AD TODAY
GRASS & GRAIN 785-539-7558

MACHINERY

Vermeer

NEW
Balers 604M, 605SM, 605SM
scales
Rakes R2800, R2300, 7040
disc mowers
BP 8000 bale processors LH &
RH
Mayrath augers
USED
605M, 604M, 504M, 554XL,
605L's, 605J's, 504L, JD567
LARGER BALE FORKS
AVAILABLE
SPRING STEEL
NEW STEEL
Round square tubing angle
channel & flat
SHEET METAL
6"x10' 18 ga.....\$44.00
40"x72", 18 ga.\$20.00
23"x80", 18 ga.\$10.00
14 ga. & 1/8" floor plate
EXPANDED METAL
2 3/8", 2 7/8", 3 1/2", 4 1/2", 4
1/2" drill stem
3/4" & 7/8" sucker rod
WELDING SUPPLIES
Oxygen C125 & acet. Bottles
for sale
Welding rods & wire
Top & bottom belts for all bal-
ers
Twine 4' & 5' netwrap
Portable panels, Feed Bunks
& Round Bale Feeders
Forrest Johnson
LEONARDVILLE, KS 66449
785-293-5583
785-293-2235

AC TRACTORS
Gleaner Combines & Heads

AC 8030, 2WD, PS, new Cum-
mins, sharp
AC 8070, 2WD, PS, clean, one
owner
'79 L2 corn plus
'80 L2 corn plus
40 Gleaner heads, corn, flex,
rigid, majority reconditioned
DUFFEK
IMPLEMENT
Seward, Nebraska
402-643-3290

EMPLOYMENT

KANSAS WHEAT is the coop-
erative agreement between the
Kansas Wheat Commission and
the Kansas Association of
Wheat Growers. Both organiza-
tions are grower- funded,
grower- governed, and share a
common vision of, "leaders in
the adoption of profitable inno-
vations for wheat." Under this
arrangement both KWC and
KAWG are seeking a highly ex-
perienced professional to serve
as a common Chief Executive
Officer to help coordinate the
goals of both entities while
maintaining the distinct and
separate mission of each or-
ganization. For a complete de-
scription of the position and di-
rections fro how to apply, please
email jwinsor@kswheat.com
with your request. Or call Julie
Winsor at 785-539-0255, Mon-
day through Friday 8 a.m.- 5
p.m. or 785-456-4275 outside of
business hours.

ANTIQUES

FOR SALE: 1 pair of steel
spade lug wheels, 6 hole for
WC, AC with road bands. Call
785-292-4534 after 6 pm.

1949 CASE LA gas new rubber
and paint, runs well, Parade and
Show ready, \$2800 obo.
785-765-2450. 785-844-1335.

BUILDINGS - BLDG MATLS

GALVANIZED CULVERTS var
lengths. 785-286-0501.

CUSTOM CUT hedge posts,
any size, any length. Call 785-
418-9868.

FOAM INSULATION

The Icnene Insulation
System™ Metal Bldgs. —
Homes
800-334-3626
Healthier, Quieter, More
Energy Efficient.™
MID-AMERICAN SALES, INC.

GRASS & GRAIN

785-539-7558

BUILDINGS - BLDG MATLS

Fortress Fence
Strongest continuous fence made.
4, 5, 6 & 7 bars available
Bigger...Stronger...Cheaper!
Corral Materials
More choices...Lowest prices!
Prime & reject pipe, rods, cable, caps, clips, springs and more.
Structural Steel
Square tubing, angles, flats, channel, beams, sheet, plate and more.
WE DELIVER
GoBob Pipe & Steel
877-851-2365
www.gobobpipe.com

DIAMOND L SUPPLY
Dwight, KS
♦ 1.888.608.7913 ♦

29 ga ptd (lifetime wty) . \$63/sq
29 ga #2 ptd white\$56/sq
26 ga ptd (lifetime wty) . \$75/sq
26 ga galvalume\$61/sq
- Delivery Available -
Building Packages, OH Doors
Insulation, Livestock
Equipment, Scales, Waters
(prices subject to change)
FABRAL
METAL, WELD, AND BOND SYSTEMS

Butterfly Supply, Inc.
800-249-7473

• Tubing • Rods • Cable •
• Guardrail • Clips •

**LIVESTOCK
FENCING SUPPLIES**



www.buttersupplyflyinc.com

USED OIL well pipe, good condition, 1-1/8" OD 25' lengths, \$0.25 ft. 2-3/8" OD 30' lengths, \$1.25 ft. 5/8" rod 25' lengths, \$0.25 ft. 3/4" rod, \$0.50 ft. 7/8" rod, \$0.75 ft. Edgerton, KS. 913-206-2559.

**Hardwood Lumber
Oak & Cottonwood**

For trailers, decks, horse stalls, construction, fencing, etc.

CUSTOM CUT TO ANY SIZE

Also kiln dried hardwoods
CAN CUT YOUR LOGS

**Kansas
Hardwoods, Inc.**
Belvue KS
785-456-8141

BUILDINGS - BLDG MATLS

SMITH POSTYARD
Post, Staves, Poles & Rails
HEDGE- CREOSOTE & CCA
Pressure Treated
JEFF SMITH
PH 620-625-3439
www.smithpostyard1989.com

**STEEL BUILDING
PACKAGE**

18x21 Door & Anchor Bolt Incl.
Reg. \$8,200 **Now \$4,845**
+ Code Adj. Other Sizes
Avail Big & Small
Erection Avail
www.scg-grp.com
Source: # 152
Phone 785-728-4246

**STEEL BUILDING
INVENTORY SALE**
I-Beam Construction
Easy Bolt-Up Design
40x65, 60x90, 100x150
Many Others Available
(800) 369-3882
www.toplinebuildings.com

2 Locations • Best Service
Metal Panels & accessories
No. 1 galvanized metal..\$49/sq
No. 2 29 ga White\$58/sq
20 yr. 29 ga. painted, 7 colors...
.....\$58/sq
45 yr. 29 ga. paint, 19 colors....
.....\$67/sq
No. 1 26 ga. galvalume . \$70/sq
• **DELIVERY AVAILABLE •**
Prices subject to change

WESTERN METAL
LOUISBURG, KANSAS
1-800-489-4100
HAYS, KANSAS
1-800-770-2725

BINS - DRYERS - VACS

DETRIXHE GRAIN Vacs- serving farms and elevators since 1962. Phone 866- 327-6822.

SERVICES

LARRY'S PORTABLE sawmill service, can come saw your logs. 785-776-8153. 785-565-2647.

KAMM CUSTOM cutting pasture clearing, commercially licensed/ insured. 785- 280-3295.

**CUSTOM
PORTABLE
DISC-ROLLING**

DARRELL WAGONER
Ph: 785-625-5886
Cell: 785-650-4094

MOBILE HOMES

FOR SALE: 1991 Mallard motorhome on Ford Chassis 76,000 K, 28' twin bunk beds, microwave/ convection oven. 785-535-2610.

PETS

MINIATURE AUSTRALIAN Shepherd puppies, ASDR registered. Red and Blue Merle, and Black Tri. Male/ female, shots/ wormed, tails and dew claws done, \$300- \$550, 15- 35 pounds as adults. Website: www.countryk9kennel.com. 785-392-3052.

BORDER COLLIE puppies, all shots and wormed, farm raised. 785-337-2273.

FOR SALE: Border Collie puppies purebred, \$50. 620-344-0172.

REGISTERED BORDER collie pups from long line of working stock dogs. Parents on site. 620-274-4437.

GREAT PYRENEES pups 6 weeks old great guard dogs, smart and wonderful with children. 785-227-2570.

PUREBRED PEMBROKE Welsh Corgi puppies for sale. Both females, males, tri and sable and white colored available. Herding bloodline, parents on site. Call 785-499-3534.

ASCA AUSTRALIAN shepherd puppies Merles and Tris, males \$250, females \$300; Rat Terrier/ Chihuahua puppies 2 males, 1 female, \$100, vaccinations current. 785-363-2197. 785-747-6763.

3/4 AUSSIE 1/4 Heeler pups for sale, \$75. 785-499-2236. Go to www.horsewayfarmsandadventures.com for pictures and info.

SPRAY EQUIPMENT

TR 500 Hardy sprayer 500 gallon 50' booms. 785-479-2103. 785-479-1725.

WANTED

FORD 3pt 2 row stiff shank rigid cultivators made in the 40's-50's-60's, pay cash and pickup. 316-253-1401, 316-942-2938.

BISH HEAD adapter CIH to John Deere head. 785-827-3546.

ARMSBID.COM

Kull's Old Town Station invites consignments for fully cataloged April & November Collector Auctions, or Summer Shooters Auction.

We will also buy collections or individual guns.

Dan@ArmsBid.com or
785-862-8800 • 800-466-5516

LET THE CLASSIFIEDS
WORK FOR YOU
PLACE YOUR AD TODAY
GRASS & GRAIN
785-539-7558

WANTED

**DAMAGED
GRAIN
WANTED
STATEWIDE**

We buy damaged corn and beans, any condition -wet or dry- including damaged silo corn.

TOP DOLLAR!

We have vacs and trucks.
CALL HEIDI OR GARTON
**NORTHERN AG
SERVICE, INC.**
800-205-5751

WANTED

**WE BUY LOW QUALITY
GRAIN & FEED**

- We will pay you the highest price.
 - Picked up at your farm or storage facility.
 - We have vacs & equipment to load it out.
 - Aggressive prices and immediate payment.
 - Satisfaction Guaranteed. No Surprises.
 - Damaged wheat, corn, soybeans, milo or feed products in any condition. Poor quality, mold, odor, low test weight, etc.
- We also have a commercial portable grain screener and do custom screening work.
Call MGM Marketing at
PH# 800-214-7788

MISCELLANEOUS

YORK OUTSIDE central AC unit. 785-427-2400.

2004 LOWE boat 16 1/2' 90 HP Yamaha. Electric trolling motor, nice. 785-539-7996.

WANTED: GUITARS, Basses, amplifiers, effects etc. working or not. 1980's and older. Cash paid, anything considered. Call 785-293-5258 evenings ; email kevinm@twinvalley.net

Place your Classified Ad ONLINE today at:

785-539-7558

GRASS & GRAIN

grassandgrain.com

Wuthnow Family Show Pigs

DON'T MISS OUR LAST SALE

★ Saturday, May 23, 2009 ★ Fairgrounds ★ Abilene, Kansas

We will be selling 35 late February to early March Crossbred, York & Chester Barrows & Gilts. Available for viewing at 5:00 p.m., pigs will be paraded at 6:00 p.m. & the sale starts at 7:00 p.m. Pigs are the right size for Kansas State Fair and Kansas Junior Livestock Show.

**WUTHNOW FAMILY SHOW PIGS IS OFF TO A GREAT START!
COME FIND YOUR WINNER!**

Elizabeth Koch, Champion Overall Hog Ellis County

Kelly Oliver, Champion York & Reserve Overall Hog Riverside Classic. Iola. KS

Elizabeth Koch, Champion Overall Hog Centre FFA Show

3402 FAIR ROAD, MANCHESTER, KS 67410
HOME PHONE: 785-388-2557 • SALE DAY PHONE: 785-280-0902

AUCTION

SATURDAY, MAY 23 — 9:31 AM

National Guard Armory, 621 N. Rogers — ABILENE, KANSAS



**FURNITURE, ANTIQUES,
COLLECTIBLES &
MISCELLANEOUS**

Stacking washer/dryer; Maytag electric stove; side-by-side refrigerator with water & ice; dining room table with 4 chairs; dining room table with 5 chairs & 3 leaves; Lane cedar chest; cedar chifforobe; 2 - 3-piece bedroom suite; microwave cabinet; lots of vintage jewelry; end tables; 2 hide-a-beds; TV entertainment center; TV; fold down desk; glider rocker; humidifiers; console stereo; small table; oak desk chair; sewing machine; old stereograph machine; 2 upholstered chairs; bedding; material; pictures; milk glass lamps, 2 sets; jewelry boxes; fans; records, 33 1/3, 45, 78's; purses; dress gloves; scarves; playing cards; horse lamp; dressing sets; lamps; puzzles; lots of records; miscellaneous kitchen; old thermos jug-cooler; electric ice cream freezer;



Tupperware; kerosene lamp; deer antlers; advertising memorabilia; luggage; antique training chair; typewriter; electric train set; Fisk-Newhall wall phone; canner; vintage wall lamp; several dolls; vintage old S&P, advertising collection; Roy Roger cup; 2 fur coats, Silver Fur Co., Topeka & Fashion Fur, Wichita; magazine rack; Fostoria Avon plates, approx. 8; miscellaneous Avon pieces; JF Kennedy Look, Life, Post magazines; set of Melmac dishes; pots and pans; set old childrens books; old school readers; new foot spa; 4 piece Corningware pans; old electric grill; crock; antique school chair and desk on pedestal; vintage makeup compacts; pillow shams and scarves, Mother,



metal purse; lots of nice glassware; **MANY, MANY MORE ITEMS TOO NUMEROUS TO MENTION.**

YARD, SHOP & MISCELLANEOUS ITEMS
2 squirrel cage fans; miscellaneous hand tools and yard tools; antique tools; self propelled lawn mower; Sears Craftsman chipper shredder; snow blower Snow Chief 3HP; **MANY, MANY MORE ITEMS TOO NUMEROUS TO MENTION.**

Announcements made day of sale take precedence over printed material.

SELLER: JANE MILES ESTATE

CLERK/CASHIER AUCTION COMPANY

"Be Wise"...Select



**ALLYN THOMPSON &
RON SHIVERS AUCTION CO.**

120 NE 14TH ST., P.O. BOX 356, ABILENE, KS 67410
PHONE: (785) 263-7488 • FAX: (785) 263-1973

EMAIL: rsrealty@ikansas.com
Visit our website: www.rsrealtyandauction.com

Marysville Livestock Sales

Every Thursday at 12 Noon

Donnie Kirkham, Manager • 785-562-1015

1180 US Hwy. 77 P. O. Box 67, Marysville, KS 66508

SALE INFORMATION FOR MAY 14, 2009

STEERS			FRANKFORT			59 MIX HFR			818@\$91.25		
SENECA	2 BLK BULL	357@\$126.00	FRANKFORT	5 XBRD STR	357@\$122.50	BAILEYVILLE	6 BLK HFR				829@\$84.50
BLAINE	2 BLK STR	375@\$122.00	COW/CALF PAIR								
FRANKFORT	3 XBRD STR	505@\$118.00	WASHINGTON	2 BLK CCPR	2 YRS OLD						\$1,320.00
DILLER,NE	2 BLK STR	532@\$116.50	GREENLEAF	1 BLK CCPR	2 YRS OLD						\$1,310.00
BLAINE	2 BLK STR	517@\$115.00	BAILEYVILLE	3 BLK CCPR	7 YRS OLD						\$1,090.00
PALMER	4 BLK STR	536@\$114.50	GREENLEAF	1 BLK CCPR	5 YRS OLD						\$1,080.00
WESTMORELAND	2 BLK STR	500@\$114.00	ONAGA	1 WF CCPR	7 YRS OLD						\$980.00
FRANKFORT	2 BLK STR	565@\$110.50	BAILEYVILLE	4 BLK CCPR	9 YRS OLD						\$920.00
FRANKFORT	10 XBRD STR	599@\$108.10	FRANKFORT	1 WF CCPR	AGED						\$880.00
WESTMORELAND	2 BLK STR	585@\$107.25	FRANKFORT	1 BLK CCPR	AGED						\$840.00
WATERVILLE	2 WF STR	535@\$103.00	BAILEYVILLE	1 BLK CCPR	AGED						\$810.00
MARYSVILLE	67 XBRD STR	813@\$99.00	FRANKFORT	1 RED COW	aged - 7 mo bred						\$750.00
HANOVER	6 XBRD STR	680@\$98.25	TOP COW @\$55.25 WITH STICK-OUTS UP TO \$58.00								
BAILEYVILLE	7 XBRD STR	898@\$90.00	TOP BULL@ \$64.00 WITH STICK-OUTS UP TO \$67.75								
WASHINGTON	3 HOL STR	753@\$71.50									

HEIFERS			EARLY CONSIGNMENTS FOR 5-21-09		
FRANKFORT	3 BWF HFR	300@\$117.00	65 MIX HFRS	775-800#	WV
FRANKFORT	10 XBRD HFR	435@\$110.50	30 BLK STRS/HFRS	500-600#	WV
FRANKFORT	6 BLK HFR	476@\$109.50	20 BLK & RED STRS/HFRS	550-700#	WV
BLAINE	4 BLK HFR	371@\$108.50	15 BLK STRS/HFRS	450-550#	V
DILLER,NE	11 XBRD HFR	553@\$107.50	20 MIX STRS/HFRS	600-750#	WV
FRANKFORT	6 BLK HFR	506@\$107.00	25 BLK STRS/HFRS	700-800#	WV
WESTMORELAND	5 BLK HFR	539@\$104.75	12 BLK COWS	4YRS OLD TO	
SENECA	4 XBRD HFR	455@\$103.50		AGED 4-9 MO BRED	

FIELDMEN

Jim Dalinghaus 785-799-5643 Baileyville, KS
Dave Bures, Auctioneer 402-239-9717 Odell, Nebraska
Jeff Cook 785-564-2173 Hanover, KS
Greg Anderson 785-747-8170 Waterville, KS
Barn Phone • 785-562-1015 **www.marysvillivelivestock.com**

Alumni honored by College of Agriculture

Kansas State University's College of Agriculture recently recognized two distinguished alumni who have been actively involved in the cause of agriculture in Washington, D.C.

U.S. Sen. Sam Brownback of Kansas, a 1979 K-State graduate, received the college's Distinguished Alumnus Award, and Michael Torrey, a 1986 K-State graduate, was named Outstanding Young Alumnus. The awards were presented May 9 at the Ag Alumni Awards Reception.

"These alumni have shown great leadership and service in the agricultural industry," said Fred Cholic, dean of K-State's College of Agriculture. "We are proud that they represent the college and university."

Brownback, Topeka, was elected to the U.S. House of Representatives in 1994, then was elected to the U.S. Senate in 1996. Over the years, he has been actively engaged in re-opening U.S. beef trade in Asia and increasing markets for Kansas agriculture products, while also encouraging measures to protect American farmers and food supplies. He promotes new energy sources and biotechnologies, and has worked to revitalize the rural heartland with tax incentives and job creation. Brownback was a White House Fellow in the first Bush administration and was the youngest secretary of agriculture in Kansas history. While at K-State, he was student body president. He earned a bachelor's degree in agricultural economics from K-State and his law degree from the University of Kansas.

Torrey is a former member of the second Bush administration, serving as deputy assistant secretary for congressional relations at the U.S. Department of

Agriculture, and later as the department's deputy chief of staff. In addition, he has been special assistant to the commissioner of the Commodity Futures Trading Commission, vice president of legislative affairs for the International Dairy Foods Association and has served as adviser to former presidential candidate and Senate Majority Leader Bob Dole and U.S. Sens. Nancy Landon Kassebaum and Sheila Frahm of Kansas. He currently is chief executive officer of Michael Torrey Associates LLC, a government relations and consulting firm. While a student at K-State, he was elected president of the college's Ag Student Council and earned a bachelor's degree in agricultural education. Torrey also was a graduate of Wamego High School.

Brownback and Torrey also were recognized at the New Graduate and Alumni Dinner that followed the reception. The awards are given by the Ag Alumni Association to recognize exceptional members.



Dickinson County 4-H member Greg Harris was the exhibitor of the reserve grand champion prospect market lamb at the Wild Bill spring show held recently in Abilene. His entry was the champion Hampshire.

AUCTION

MONDAY, JUNE 1 — 6:00 PM
816 Ratone — MANHATTAN, KANSAS

3 BEDROOM UPDATED HOME; 1990 PONTIAC SUNFIRE

This home has 3 bedrooms, kitchen, bath & living room on main floor. The basement is partially finished with bedroom, kitchen, bath and family room. There is a single detached garage on the property. This home has been updated and is in ready to move into condition. Great Location.

OPEN HOUSE May 18, 2009 from 5-7PM or by appointment by contacting Vern Gannon Auctioneer/Broker 785-770-0066, 785-539-2316 or Gannon Real Estate and Auctions 785-537-9003.

Buyer to pay 10% down day of Auction with balance due on or before June 25, 2009. Buyer & Seller to divide Cost of Title Insurance equally. Taxes prorated to closing. All inspections including lead base paint inspection to be completed prior to Auction at Buyer's expense if requested. STATEMENTS MADE DAY OF AUCTION TAKES PRECEDENCE OVER ANY OTHER INFORMATION.

1990 Pontiac Sunfire, 138,000 miles.

EKART ESTATE

GANNON REAL ESTATE AND AUCTIONS
VERN GANNON AUCTIONEER

785-770-0222 • MANHATTAN, KANSAS • www.gannonauctions.com



grassandgrain.com
place a classified ad renew a subscription

REAL ESTATE & PERSONAL PROPERTY AUCTION

TUESDAY, MAY 26 — 4:00 PM

1931 NW Taylor — TOPEKA, KANSAS

Home on attractive corner lot, 2 bedrooms; 1976 Mercury Monarch, Furniture, Household, Mandolin, Kitchenware, Collectibles, Tools

REAL ESTATE (SELLS APPROXIMATELY 5:30PM)

Contact Vern Gannon Broker/Auctioneer 785-770-0066, 785-539-2316 or Gannon Real Estate and Auctions 785-537-9003.

See last week's Grass & Grain for complete details & listing.

HARLEY ELKIN

GANNON REAL ESTATE AND AUCTIONS
VERN GANNON AUCTIONEER

785-770-0222 • MANHATTAN, KANSAS

www.gannonauctions.com



FEED KEY FEEDS

"The Key To Successful Feeding"

How do you like your steak?

Well done, rare, medium?

Everybody has a personal choice.



How about your livestock feed?

Same deal, everybody's situation is different, and we do cater to what you need and want.

We will blend the supplements to complement your feedstuffs ... you name it, we can balance your ration.



Call Us Now so we can help you maximize your feedstuffs, livestock productivity and greenbacks in your pocketbook!

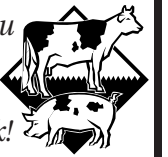

FOURTH & POMEROY ASSOCIATES, INC.

Joseph Ebert, General Manager

P.O. Box 516, Clay Center, KS 67432

785-632-2141 • WATS 1-800-432-7423

JC LIVESTOCK SALES INC.

Now All Wednesday Sales, Hogs 10 AM • Cattle 12 Noon

Representative sales from last Wednesday, May 13.

HEIFERS				sold at \$67 per hundred
1	305	104.50	7	608 114.00
2	468	103.50	17	603 113.50
5	504	102.00	19	745 98.50
9	546	101.00	59	790 98.50
11	625	96.25	60	805 97.75
5	842	83.50	55	887 95.75
42	792	86.50	61	868 95.00
64	848	85.35	5	924 88.50

Fat hog top was \$45 on hogs weighing 258 pounds.

STEERS				Top bull weighing 2,190 pounds
8	526	123.50		

SPECIAL EARLY CONSIGNMENTS FOR WEDNESDAY, MAY 120

12 wf steers, weaned, all shots, 400-500 lbs. . . .M. Riffel
30 blk cross bulls, steers & heifers, 400-700 lbs. . . .G. Shandy
64 blk, bwf heifers, 750-775 lbs. . . .D. Banahan
107 blk cross steers, 800-850 lbs. .Unruh Bros.
60 black cross heifers, 700-725 lbs. Randy Ryff

More consignments by sale time.

CLAY CENTER LIVESTOCK SALES INC.

Cattle sales Tuesday, 12:00 PM.

Representative sales from last Tuesday, May 12			
STEERS			
5	420	123.50	26 740 87.10
4	476	121.50	7 hol 862 86.85
4	484	120.50	61 862 86.85
HEIFERS			
9	611	111.00	1 370 109.50
5	672	104.75	4 471 100.00
4	578	97.50	2 528 97.25
2	750	94.50	3 545 95.50

SPECIAL EARLY CONSIGNMENTS FOR THIS TUESDAY, MAY 19

18 blk cross cows, solid mouth to broken mouth w/spring calves
2 Charolais bulls, 2 years old, good breeders
More consignments by sale time.

SHEEP & GOAT SALE

FIRST SATURDAY OF EVERY MONTH • 11 O'Clock
NO SHEEP & GOAT SALE IN JULY

Due to USDA requirements, all female and intact male sheep and goats will need to be Scrapie tagged effective January 1. If not tagged, a \$2 fee will be assessed per head.

JUNCTION CITY, KANSAS • Barn Phone 785-238-1471

Junction City Field Reps: Jim Heine 785-765-3480, Alma Seth Lauer 785-949-2285, Abilene

HOWARD LANGVARDT KARL LANGVARDT

785-238-8212 785-499-5434
Cell: 785-761-5812 Cell: 785-499-2945

Clay Center, Ks • Barn Phone 785-632-5566

Clay Center Field Representatives: Lee Holtmeier 785-348-5468
Tom Koch, 785-243-5124 Bruce Rogge, 785-692-4214
Lance Lagasse, 785-262-1185

MITCH LANGVARDT LYNN LANGVARDT

785-238-1858 785-762-2702
Cell: 785-761-5814 Cell: 785-761-5813



TIFFANY

CATTLE CO., INC

A Complete Cattle Feeding and Marketing Service

Formerly Black Diamond Feeders

With a 15,000 head capacity, Tiffany Cattle Company is large enough to have economics of scale but small enough to provide personal attention. Pen sizes range from 50 to 200 head. A computerized summary of feed, cattle processing, veterinary services and other costs are easily accessible on each pen of cattle.

PRODUCTION SERVICES

Objective is simply: Least Cost Per Pound of Gain!
Ration formulation and cost analysis, health program designed and maintained by veterinarian, special pens and attention to sick animals, feed financing, and cattle purchasing available.

MARKETING SERVICES

Marketing finished cattle is top priority at Tiffany Cattle Company. You have the option of selling on the cash market, forward contracting or grid pricing through US Premium Beef.

- Risk management using futures or options
- All marketing decisions discussed with and approved by cattle owner
- Futures transactions handled and financed by Tiffany Cattle Company for qualified customers
- Locked commodity prices
- Complete profit/loss statement for each pen
- Reward for your efforts in producing a quality product by selling your cattle on an industry competitive grid

1333 S. 2500 Road, Herington, KS 67449

Shawn Tiffany, Owner/Manager: 785-229-2902

Shane Tiffany, Owner/Manager: 785-466-6529

Doug Laue, Co-Owner

Office: 785-258-3721 • tiffanycaco@fhrd.net

Kansas Hay Market Report

Hay trade slow. Demand moderate for alfalfa pellets, dairy and grinding alfalfa and grass hay. More producers are swathing alfalfa this week and many plan to start next week. Some are laying hay down ahead of choppers for haylage. In North Central Kansas where they have been missing the rain, dryland hay is beginning to dry up, so they are cutting it. The current, stormy weather pattern and high humidity is not conducive to curing alfalfa.

Southwest Kansas: Dairy and grinding alfalfa steady. Movement slow. Alfalfa, Horse, small square, 210.00-250.00; Dairy, recent trade 80-90 cents/point RFV, some new crop contracted 150.00 (some no test, some 150-200 RFV), some contracts have been made 95.00-105.00 (dried to 15%-0% moisture) on alfalfa standing to be chopped for haylage. Utility-Fair grinding alfalfa shipped in 100.00, at the edge of the field, 100.00-105.00, some new crop contracted 100.00-110.00.

South Central Kansas: Dairy and grinding alfalfa and alfalfa pellets steady. Movement slow. Alfalfa, Dairy, recent trade 80-90 cents/point RFV, an instance new crop contracted 65 cents/point RFV with a 100.00 base. Utility-Fair grinding alfalfa at the edge of the field 90.00-100.00. Ground and delivered locally to feedlots

120.00-145.00. The week of 5/4-9, 3,210T of grinding alfalfa and 641T of dairy alfalfa were delivered. Alfalfa pellets: Sun Cured 15% protein 170.00-180.00; Sun Cured 17% 183.00-195.00.

Southeast Kansas: Alfalfa, brome and prairie hay steady. Movement slow. Alfalfa: Horse and goat, 180.00-200.00. Dairy alfalfa, recent trades 80-90 cents/point RFV. Bluestem: Good, small squares 85.00-100.00, mostly 90.00-95.00, mid and large squares 60.00-85.00, mostly 75.00-80.00, large rounds 40.00-60.00, Mulch, large round 45.00 to mostly 50.00. Brome: Good, Small square 100.00-110.00, mid and large squares 80.00-90.00, an instance 110.00, large round 50.00-60.00.

Northwest Kansas: Dairy and grinding alfalfa steady. Movement slow. Alfalfa: Horse, small square 200.00-250.00. Dairy, no trade. Utility-Fair grinding alfalfa at the edge of the field 90.00-100.00; Ground and delivered to feedlots and dairies 120.00-150.00.

North Central-Northeast Kansas: Dairy and grinding alfalfa, prairie hay and brome steady. Movement slow. Alfalfa: Horse small square new crop 7.00/bale; Dairy, recent trade 80-90 cents/point RFV on old crop, a little new crop 150.00 out of the field, no test. Utility-Fair grinding alfalfa at the edge of the field, 70.00-85.00, alfalfa Ground-on-the-truck 90.00-110.00,

ATTENTION CATTLE FEEDERS

Go to the Source for calves in northeast Kansas and southeast Nebraska

Riverside Cattle Company

All calves will be purchased in Missouri and Kansas, Loaded, and shipped the same day (partial loads available)

Delivered Price:

Heifers, 350-400 lbs.	\$102.00-\$106.00
400-600 lbs.	\$92.00-\$95.00
600-650 lbs.	\$88.00-\$91.00
Steers & Bulls: 350-450 lbs.	\$114.00-\$118.00
450-500 lbs.	\$104.00-\$110.00
500-550 lbs.	\$100.00-\$107.00

- Calves will be mixed color (black, red, char crosses) unless ordered otherwise
 - All blacks upon request add \$5.00
 - All prices includes freight
 - Will buy back as yearling
- Call for daily price quote

For more information contact:

Jim Breeding, 785-562-7248, cell
785-325-2243 barn, 785-562-2615 home

"If you don't like 'em on delivery, you don't own 'em"

Holton Livestock Exchange, Inc.

1/2 mile East of Holton, KS on 16 Highway
Livestock Auction every Tuesday at 6:00 PM

Serving the Midwest Livestock Industry for 55 Years!

MARKET REPORT FOR TUESDAY, MAY 12, 2009.
WE SOLD 746 CATTLE.

STEERS			4 blk hfrs			508@105.00		
4 blk bwf rwf str	368@132.00		5 blk hfrs	536@104.00				
4 blk bwf str	431@128.00		6 blk bwf hfrs	510@103.50				
3 blk red rwf str	305@124.00		6 blk hfrs	526@102.75				
4 blk bwf str	403@122.50		5 char x hfrs	580@102.00				
7 blk bwf red str	432@121.00		12 blk bwf hfrs	584@99.00				
5 blk str	466@120.75		5 blk bwf red hfrs	543@97.50				
4 blk bwf str	520@120.00		4 blk hfrs	670@96.50				
4 blk str	471@120.00		4 blk hfrs	707@95.00				
4 blk bwf str	516@118.75		7 char x hfrs	677@92.00				
6 blk str	564@118.50		20 char x hfrs	755@91.35				
10 blk bwf str	573@117.50		CALVES BY THE HEAD					
5 blk bwf str	499@116.00		1 blk str	150@300.00				
6 blk bwf str	598@111.00		1 s.h. hfr	190@250.00				
5 blk bwf bulls	480@110.00		1 blk calf	125@230.00				
10 red rwf str	624@109.50		1 x brd rwf hfr	160@205.00				
8 char x str	608@109.00		BRED COWS & PAIRS					
6 blk bwf char bulls	339@107.50		2 blk bwf hfrs 2, 3 prd	@930.00				
9 blk bwf str	713@106.50		2 blk cows 4-6 3 prd	@930.00				
5 blk red rwf bulls	529@104.00		1 herf cow 2 3 prd	@875.00				
4 red rwf str	748@93.50		1 blk cow 6 3 prd	@780.00				
10 blk red rwf str	845@93.00		1 bwf hfr 3 prd	@750.00				
5 blk bwf str	880@92.00		3 blk cows 7-8, 3 prd	@735.00				
5 blk str	873@90.00		1 blk cow 6 3 prd	@730.00				
4 hols str	865@63.25		1 blk cow 8, 3 prd	@725.00				
HEIFERS			2 red rwf cows 6, 2 prd	@700.00				
3 blk red hfrs	391@118.00		2 blk cows 3-4, 1 prd	@660.00				
3 blk hfrs	245@115.00		1 red pair 2	@1,210.00				
5 blk hfrs	383@113.00		1 bwf pair 3	@975.00				
2 blk hfrs	412@112.00		1 char pair 3	@950.00				
3 red hfrs	416@110.00		1 red pair 3	@910.00				
12 blk hfrs	346@109.75		1 red pair 7	@910.00				
5 blk bwf hfrs	372@108.50		3 blk pairs 7-8	@910.00				
9 blk hfrs	485@108.00		1 blk pair 8	@850.00				
6 blk bwf hfrs	544@107.50		1 red pair SS	@795.00				
9 blk hfrs	498@107.25		1 bwf pair A	@785.00				
4 blk hfrs	521@107.00		5 blk bwf rwf pairs A	@765.00				
8 blk red hfrs	469@107.00		1 blk pair A	@685.00				
12 blk bwf hfrs	526@106.50							

Dan Harris, Auctioneer & Owner • 785-364-3320

Danny Deters, Corning, Auct. & Field Rep • 785-868-2591

Dick Coppinger, Winchester, Field Rep. • 913-774-2415

Steve Aeschliman, Sabetha, Field Rep. • 785-284-2417

Larry Matzke, Wheaton, Field Rep. • 785-268-0225

Barn Phone • 785-364-4114

WEBSITE: www.holtonlivestock.com

EMAIL: dan@holtonlivestock.com

BELLEVILLE 81 LIVESTOCK SALES

Junction Hwys 36 & 81 Belleville, Kansas

CATTLE SALES EVERY FRIDAY • 10:30 AM

SALE SCHEDULE

*No Cattle Sale Friday, May 22,
Memorial Weekend*

Regular Cattle Sale Friday, May 29

80 Butcher Cows • 30 Butcher Cows

Goat Sale Saturday, May 30, 5 PM

30 2-year-old Boer Nannies w/Kids, Nice

Feeder Sale Friday, June 5

CONSIGN EARLY!

No Cattle Sales Friday, June 12 or 19

Pre-Harvest Sale Friday, June 26

No Sale Friday, July 3rd. Happy 4th of July!

Special Pricing on OLS Brand Hi Mag, Mineral, Fly Control and the Popular #9 250 lb. Tubs.

All have Amaferm in them, best on the Market. CALL!

Barry & Angii Kort, Owners • 785-527-2258

Myron DeGraff • 785-243-4368

Dean Sothes • 785-374-4288

Alan Reith • 785-541-0452

WEBSITE: Belleville81.com

EMPORIA LIVESTOCK SALE CO.

Bonded & Insured

SALE EVERY FRIDAY IN EMPORIA, KANSAS AT 11:00 AM

620-342-2425 or 800-835-7803 toll-free • Fax: 620-342-7741

5-15-09. All classes of cattle selling mostly steady, grass calves still in demand if the condition is right. Cows and bulls steady to higher.

4 hfrs	@355#	\$112.00	12 str	@386#	\$121.00
2 hfrs	@390#	\$107.50	6 str	@463#	\$119.00
5 hfrs	@499#	\$106.00	17 str	@476#	\$118.50
4 hfrs	@431#	\$104.50	4 str	@495#	\$113.00
3 hfrs	@465#	\$104.00	8 str	@595#	\$116.00
5 hfrs	@485#	\$101.00	9 str	@586#	\$115.00
3 hfrs	@525#	\$105.00	3 str	@543#	\$111 50
2 hfrs	@508#	\$103.50	5 str	@561#	\$110.00
5 hfrs	@551#	\$97.00	3 str	@545#	\$106.00
10 hfrs	@545#	\$96.75	7 str	@620#	\$115.00
2 hfrs	@535#	\$95.50	10 str	@638#	\$110.00
4 hfrs	@573#	\$94.10	3 str	@610#	\$107.00
6 hfrs	@625#	\$95.00	2 str	@665#	\$107.00
3 hfrs	@725#	\$93.00	2 str	@613#	\$106.00
5 hfrs	@769#	\$90.75	4 str	@702#	\$100.00
3 hfrs	@785#	\$89.00	6 str	@740#	\$96.00
2 hfrs	@790#	\$88.00	3 str	@768#	\$94.00
4 hfrs	@880#	\$88.00	5 str	@820#	\$94.00
3 hfrs	@918#	\$84.00	6 str	@846#	\$92.75
4 str	@460#	\$124.00	51 str	@1030#	\$87.75
5 str	@447#	\$123.00	4 str	@1166#	\$80.50
2 str	@443#	\$121.50			
COWS			SHELLS: \$39.00 & DOWN		
\$49.00-\$58.75 • \$40.00-\$48.75			BULLS: \$58.00-\$63.75		

EARLY CONSIGNMENTS FOR FRIDAY, MAY 15

10 mixed steers & heifers, 400-600 lbs.
25 black & red steers & heifers, 500-650 lbs.

More consignments by sale time.

**There will be no sale on
June 5th or June 19th**

For Cattle Appraisals Call:
BRODY PEAK, 620-343-5107 GLENN UNRUH, 620-279-4524

LYLE WILLIAMS, Field Representative, 785-229-5457

WIBW 580 - 6:45 A.M. Thurs;

KVOE 1400 - 6:30-6:45 A.M. Thurs. & Fri.

Ground and delivered 120.00-130.00. Grass hay: Bluestem small square, Good 90.00-100.00, Mid square 70.00-80.00, large rounds 45.00-60.00, some 20.00-40.00/large round delivered. Brome: Good, small square, 100.00-110.00, Mid squares, 75.00-85.00, large round, 50.00-60.00, fair 40.00-50.00, some 20.00-45.00/large round delivered. Straw small square 2.50-3.50/bale, large bales 50.00-55.00/T.

The Kansas Hay Market Report is provided by the Kansas Department of Agriculture with technical oversight from the USDA Agricultural Marketing Service.

WASHINGTON LIVESTOCK AUCTION

WASHINGTON, KANSAS – PHONE 785-325-2243
CATTLE SALE EVERY WEDNESDAY - 12:30 P.M.

Not enough calves or feeders for a market test.

Butcher Cows: \$41.00-\$56.50

Butcher Bulls: \$59.00-\$66.00

For more information or consignments contact:

Manager Jim Breeding: 785-562-7248

Adam Grover 785-541-0432

Fieldman - Henry Borgerding 785-268-0807

BARN: 785-325-2243

EL DORADO LIVESTOCK AUCTION, INC.

316-320-3212

Fax: 316-320-7159

2595 SE Highway 54, P.O. Box 622,
El Dorado, KS 67042

Market Report - Sale Date: 5-14-09. Head Count 413.

300-400 lb. steers, \$105-\$131; heifers, \$97.50-\$128; 400-500 lb. steers, \$102.50-\$128; heifers, \$92.50-\$112; 500-600 lb. steers, \$100-\$123; heifers, \$87.50-\$104; 600-700 lb. steers, \$90-\$107.50; heifers, \$75-\$91; 700-800 lb. steers, \$85-\$98; 800-900 lb. steers, \$80-\$95. Trend on Calves: Choice steer and heifer calves steady to \$2 higher. Trend on Feeder Cattle: Feeder steers & heifers, not enough for good market test. Butcher Cows: High dressing cows \$50-\$55; Avg. dressing cows \$42.50-\$50; Low dressing cows \$30-\$42.50. Butcher bulls: Avg. to high dressing bulls \$57.50-\$66.50. Trend on Cows & Bulls: Butcher cows steady; butcher bulls steady.

We welcome your consignments!

If you have cattle to consign or would like additional information, please call the office at 316-320-3212 or visit our website: eldoradolivestock.com

Chris Locke

(316) 320-1005 (H)

(316) 322-0675 (M)

Steven Hamlin

(316) 747-2521 (H)

(620) 222-1199 (M)

Larry Womacks, Fieldman

(620) 394-3273 (H)

(620) 229-0076 (M)

Van Schmidt, Fieldman

(620) 367-2331 (H)

(620) 345-6879 (M)

Cattle Sale Every Thursday 11:00 AM

Fredonia Livestock Auction, LLC

360 W. Madison • Fredonia, KS 66736

Phone: 620-378-2212

Don Haun, Owner, 620-485-4554

Delbert Waggoner, Manager, 620-583-9467

Tuesday, May 12, 2009 - Headcount - 523

This week's market on feeders and stockers was softer across the board. Bred cows along with cow/calf pairs were steady. Butcher cattle remained mostly steady.

STEERS		HEIFERS	
300-399 lbs.	\$102.00-\$117.00	300-399 lbs.	\$98.00-\$105.00
400-499 lbs.	\$98.00-\$118.00	400-499 lbs.	\$90.00-\$105.00
500-599 lbs.	\$95.00-\$114.00	500-599 lbs.	\$80.00-\$105.50
600-699 lbs.	\$88.00-\$108.00	600-699 lbs.	\$84.00-\$94.00
700-799 lbs.	\$84.00-\$96.50	700-799 lbs.	\$83.00-\$87.00
800-899 lbs.	\$89.00-\$95.50	800-899 lbs.	\$79.00-\$82.00
Pairs	\$660-\$1,120	Bred Cows	\$560-\$910
Butcher Cows	\$48.00-\$75.00	Butcher Bulls	\$58.00-\$65.00

REPRESENTATIVE SALES

STEERS		HEIFERS	
2 mix, Altoona	348@114.00	1 bmf, Elk City	320@105.00
6 mix, Fredonia	395@102.00	2 red, Altoona	363@104.00
2 red, Elk City	415@107.50	3 mix, Fall River	400@105.00
4 mix, Fredonia	451@117.00	2 blk, Benedict	415@104.00
3 blk, Erie	455@114.00	14 mix, Roland OK	438@100.00
6 blk, Independence	483@116.50	3 blk, Altoona	455@105.00
3 mix, Altoona	513@110.50	6 mix, Fredonia	533@105.50
20 mix, Welch, OK	561@109.75	16 mix, Amena	547@102.50
3 blk, Parsons	582@114.00	1 blk, Altoona	595@95.00
6 mx, Bartlesville, OK	638@103.50	2 blk, Girard	638@90.00
2 mix, Tyro	645@102.50	3 char, Independence	660@94.00
9 mix, Roland, OK	696@95.00	1 rwf, Fredonia	680@92.00
1 blk, Neodesha	710@95.00	2 blk, Yates Center	720@87.00

Cattle loses pegged at more than 80k

FARGO, N.D. (AP) — A North Dakota State University Extension Service veterinarian estimates about 80,000 cattle likely have been lost to the harsh winter and spring flooding. NDSU Extension veterinarian Charlie Stoltenow says it will take time to tally the exact numbers, and for

cattle herds to recover. State officials say producers have reported nearly 25,000 livestock losses so far. Stoltenow says the threat of anthrax among livestock also is an issue. He says floodwaters helped distribute anthrax spores to new areas of the state. Anthrax in livestock is

AUCTION CALENDAR

Beatty & Wischropp Auctions
785-828-4212

SATURDAY, MAY 30 — 10:00 AM
BURLINGAME, KS

Great Antiques, Collectibles, Household & Etc.
PHYLLIS SATTERFIELD, SELLER

SUNDAY, MAY 31 — 12:00 NOON
2 miles West of LYNDON, KANSAS

Tractors, Trailers, Tools, Household & Antiques
MRS. HELEN (RAY) WILEY, SELLER

SATURDAY, JUNE 6 — 10:00 AM

Pomona Hts. Subdivision on Lake Pomona
22594 Sunset Drive — VASSAR, KANSAS

3-Bedroom Home in move-in condition.
OPEN HOUSE: Thursday, May 28, 5-7 PM
Personal Property sells following Real Estate.
Ford 8N Tractor, Mowers, Guns, Household, Etc., Etc.

JIMMIE EICHINGER, SELLER

SUNDAY, JUNE 7 — 12:30 PM

2675 Ottawa Street — VASSAR, KANSAS
3-Bedroom Home in Vassar. Good Condition.

OPEN HOUSE: Thursday, May 28, 5-7 PM
Personal Property sells following Real Estate.
Antiques, Lots of Cloth Items, Collectibles, Etc.

EDNA SOWELL, SELLER

SATURDAY, JUNE 20 — 10:00 AM

2151 Trefoil Road — WAVERLY, KANSAS
2 Tracts of Real Estate: 3-Bedroom Home on 5A. and 190 Acres of Agriculture land, offered in combination.

OPEN HOUSE: Monday, June 1 & Tuesday, June 9, 5-7 PM
Personal Property sells after Real Estate.
Household, Tools & Miscellaneous

NADINE HUGGARD, SELLER

From Beatty & Wischropp Auctions and Century 21 Miller/Midyatt Real Estate
CONGRATULATIONS to ALL Graduates.
We hope everyone has a safe and happy Memorial Day Weekend. Looking forward to seeing everyone at our Spring and Summer AUCTIONS!

caused by bacteria in the soil. A vaccine is available but it must be given each year.

“Miles and miles and miles of fence are gone,” Stoltenow said. “We have acres and acres and acres

either under water or 6 inches of silt on top of what used to be pastureland, and now it’s all mud.”

The winter was long and farmers came into it with low feed supplies after years of drought, he said.

AUCTION

SATURDAY, MAY 30 — 9:30 AM

Location: 108 E Waters — BENNINGTON, KS

AUCTIONEER’S NOTE: We will start the day selling with two auction rings. One ring will sell household items, antiques and collectibles. The other ring will sell woodworking equipment, hand tools, antiques, fishing supplies and decoys. Something here for everyone, so bring a friend to cover the two rings. This is just a small listing. For internet viewing to www.ksallink.com and www.wacondatrader.com

All the usual household, appliances, furniture & misc.

ANTIQUES, COLLECTIBLES & GLASSWARE

Oak dresser w/bevel glass mirror w/lampstand; oak dresser w/bevel glass mirror; small oak drop leaf table; oak child’s chair; Seth Thomas mantle clock; large oval wall picture of “On the Danube River”; numerous old wall hangings and pictures; old travel trunks and travel bags; several hand painted collector’s plates from Japan, Occupied Japan, Germany, Prussia and USA; Japan tea set, blue pattern; Japan hand fans; miniature Japan tea pot; small stoneware; Depression glass; green Depression ware; Japan matching dresser lamps; Japan head vase; pieces of Hull and USA pottery; William Rogers silverplate in chest; collar box and hat pins; ladies old hats; miniature dish set; several Avon hand painted collectors plates dated 1974-1988; Avon Fostoria lead crystal plates, 1978; several Avon bottles in the box of bath oil and colognes; advertising pieces from Bennington locker and Aurora State Bank; boxes of pens and pencils; advertisement pamphlet for Marlin rifles; several old McCalls, Country Gentleman, Women’s Home Companion, Saturday Evening Post, some dated 1923-1963; several small child’s dolls; several pieces of baby child’s old clothes; numerous afghans; quilt top pieces; several pamphlets of WIBW Roundup dated before 1945; several hand em-

broidered sheets, pillowcase and towels; small jewelry boxes; child’s toy tractors from John Deere, International Farmall trucks and trailers; child’s school desk; cast iron skillets, griddles, Dutch ovens; cornbread molds and nutcracker; old butchering pot; Kansas car tags, 1928 and 1950; hand beam scales; Toledo counter hardware scales; Enterprise lard press; copper boiler; leather ball gloves; wooden bats; Mobil steel service record box; Mobil grease cans; White Eagle grease cans; Coop grease cans; David Bradley oil can; Fiebings oil can; IHC separator; oil can; small barbwire collection; albums of old postcards of Alaska; albums of old photographs.

SHOP, WOODWORKING EQUIPMENT, HAND TOOLS & MISC.

Craftsman 10” radial arm saw; Craftsman 8” table saw; Sears band saw; Dial-matic air compressor, 110 volt; Delta power miter 10”; Craftsman router and table w/bits; window 220 AC air conditioner; several bundles of oak flooring; Atlas power jointer; many of the usual electric drills; saws; jigsaws; grinders; polisher; buffers; routers; numerous hand tools like hammers; handsaws; squares; levels; hand planes; bits; chisels; drivers; sawhorses; workbenches; ladders; lights; 2 - 10 speed bicycles; fishing poles; fishing equipment; 2 deer head mounts, antler; many, many, many more items too numerous to mention.

TERMS: Cash. Not responsible for accidents. All items sell in As-Is- Where-Is Condition. Statements made day of sale take precedence over printed matter. LUNCH SERVED.

AVIS BAUGH ESTATE, OWNER

Auction Conducted By: BACON AUCTION CO.
Royce K. Bacon, Auctioneer
Phone: 785-392-2465



AUCTION

SATURDAY, MAY 23 — 9:30 AM

8090 W. 323rd Street — LEBO, KANSAS

From Lebo, Kansas: North of 1-35/Lebo exit approximately 3 1/2 miles to 325th, West 1/4 mile to Arvon Road then North to Auction.

FURNITURE, SILVERWARE, POTTERY, CHINA, COLLECTIBLES, JEWELRY, HOUSEHOLD, ART & BOOKS, TOYS, 4-WHEELER, LAWN & TOOLS

See last week’s Grass & Grain for complete listing.

NOTE: Outstanding quality throughout this Auction. Many many items, bring your lawn chair and enjoy the day! More photos on Website. LUNCH SERVED BY THE LEBO UNITED METHODIST CHURCH.

MRS. (LEWIS) ELVA HUMPHREYS ESTATE

GANNON REAL ESTATE AND AUCTIONS
VERN GANNON, AUCTIONEER
785-539-2316 • MANHATTAN, KANSAS
www.gannonauctions.com



LAND AUCTION

Thursday, May 28 @ 10:00 AM

Location: 213 1st Ave.-Inman, KS

142.8 +/- Acres of land located 7 miles West and 1 ½ miles South of Inman.

Terms: Property will sell to owner’s confirmation.

10% down day of sale. Balance due in certified funds on closing. Purchase of this property is not contingent upon Buyer obtaining financing.

For a Legal description, Maps, Taxes, and photos, go to our website: www.edigerreauction.com or call our office.

Statements made sale day take precedence over any printed material.

Ediger Real Estate & Auction

Kevin Ediger, Auctioneer/Broker

117 W. Main, Lyons

(620) 257-5656

www.edigerreauction.com

Sell At St. Marys Tuesdays

Sell
Or Buy

Cattle

By
Auction

STARTING TIME
11:30 AM

We sold 672 cattle May 12. Steer and heifer calves sold at steady prices. Feeder steers were steady to \$2.00 higher. Cows and bulls were steady to \$2.00 higher.

STEER & BULL CALVES		
2 blk str	338 @ 126.00	
4 blk str	388 @ 125.00	
1 bwf bull	370 @ 123.00	
3 blk bulls	372 @ 119.00	
1 blk bull	420 @ 118.00	
1 blk bull	335 @ 117.00	
1 blk str	320 @ 117.00	
5 blk str	445 @ 116.00	
2 blk bulls	465 @ 115.00	
4 bwf/blk str	454 @ 114.00	
2 blk str	510 @ 114.00	
8 blk str	512 @ 113.75	
3 blk str	502 @ 113.00	
1 blk str	480 @ 112.00	
2 blk bulls	435 @ 111.00	
1 blk bull	530 @ 108.00	
2 blk bulls	525 @ 107.50	
1 blk bull	530 @ 105.00	
1 blk str	435 @ 104.00	
1 wf bull	440 @ 102.50	
1 bwf str	500 @ 100.00	
STOCKER & FEEDER STEERS		
3 blk str	595 @ 110.00	
3 blk str	560 @ 109.00	
10 blk/char str	584 @ 105.00	
4 blk str	663 @ 104.00	
3 bwf/blk str	633 @ 103.00	
3 blk str	700 @ 97.50	
13 bwf/blk str	857 @ 95.25	
70 mix str	850 @ 95.10	
1 blk str	685 @ 95.00	
64 mix str	878 @ 93.50	
14 x-bred str	848 @ 93.10	
2 wf str	798 @ 93.00	
3 mix str	813 @ 93.00	
61 mix str	929 @ 89.60	
58 mix str	953 @ 87.90	
2 blk str	835 @ 87.50	
HEIFER CALVES		
4 blk/red hfr	314 @ 114.00	
2 bwf/blk hfr	290 @ 112.00	
1 blk hfr	265 @ 111.00	
3 bwf/blk hfr	402 @ 109.00	
5 bwf/blk hfr	369 @ 108.50	
2 blk hfr	418 @ 108.00	
4 blk/red hfr	435 @ 107.00	
3 blk hfr	390 @ 106.00	
7 blk/red hfr	390 @ 104.50	
1 wf hfr	320 @ 103.00	
1 bwf hfr	475 @ 100.00	
7 bwf/blk hfr	500 @ 97.50	
2 bwf hfr	520 @ 96.00	
3 bwf/blk hfr	487 @ 95.00	
1 blk hfr	540 @ 94.00	
5 blk hfr	506 @ 93.00	

1 sim hfr	440 @ 92.00
STOCKER & FEEDER HEIFERS	
5 blk hfr	573 @ 99.00
7 blk hfr	556 @ 98.00
1 blk hfr	565 @ 95.00
1 blk hfr	610 @ 92.50
3 blk/bwf hfr	600 @ 90.00
2 blk hfr	733 @ 88.00
9 blk hfr	715 @ 85.50
3 wf hfr	573 @ 85.00
2 blk hfr	943 @ 80.00
COWS & HEIFERETTES	
1 blk hfrt	1105 @ 74.00
1 blk hfrt	1115 @ 72.50
6 blk hfrts	990 @ 67.75
1 blk hfrt	1295 @ 65.00
1 blk hfrt	1040 @ 60.50
1 bwf cow	1110 @ 60.00
1 blk cow	1375 @ 57.00
2 blk cows	1313 @ 55.00
1 blk cow	1380 @ 54.25
1 blk cow	1460 @ 54.00
1 red cow	1300 @ 53.75
1 bwf cow	1490 @ 53.50
1 sim cow	1480 @ 53.00
1 wf cow	1385 @ 52.50
1 blk cow	1515 @ 52.00
1 blk cow	1235 @ 51.75
2 blk cows	1200 @ 51.50
1 blk cow	1145 @ 51.00
1 x-bred cow	1150 @ 50.50

1 bwf cow	1425 @ 50.00
1 blk cow	1055 @ 49.00
1 blk cow	1060 @ 48.50
1 blk cow	1545 @ 48.00
1 sim cow	1295 @ 47.50
1 blk cow	1110 @ 47.00
1 red cow	1290 @ 46.50
1 bwf cow	1330 @ 46.00
1 blk cow	1230 @ 45.50
1 wf cow	1160 @ 45.00
1 wf cow	1160 @ 44.50
1 blk cow	1290 @ 44.00
1 sim cow	1085 @ 43.50
1 sim cow	1030 @ 43.00
2 blk cows	955 @ 42.00
1 blk cow	1025 @ 41.00
1 bwf cow	1085 @ 40.50
1 bwf cow	1045 @ 40.00

BRED COWS

1 swiss cow	@ 1135.00
1 bwf cow	@ 790.00
2 blk/sim cows	@ 760.00
1 bwf cow	@ 660.00
1 red cow	@ 660.00
1 sim cow	@ 650.00
2 x-bred cows	@ 610.00

COW/CALF PAIRS

3 blk cows/cvs	@ 1120.00
3 blk cows/cvs	@ 1050.00
1 blk cow/cf	@ 870.00
1 blk cow/cf	@ 860.00

1 blk cow/cf	@ 710.00	1 blk bull	1615 @ 65.50
1 wf cow/cf	@ 660.00	1 bwf bull	1660 @ 65.50
2 blk/bwf cows/cvs	@ 640.00	1 blk bull	1805 @ 65.50
1 bwf cow/cf	@ 610.00	1 blk bull	1815 @ 62.00

BULLS

1 blk bull	1950 @ 66.00
------------	--------------

SPECIAL EARLY CONSIGNMENTS FOR TODAY TUESDAY, MAY 19

1 Holstein cow 3 years, heavy springer
1 Jersey cow 6 years, heavy springer, very gentle

50 black, blackwhiteface steers & heifers, 600-800 lbs.

80 black, blackwhiteface steers & heifers, 750-900 lbs.

65 black cross heifers, 750-775 lbs.

62 black cross steers, 825-850 lbs.

116 black cross steers, 925-950 lbs.

61 black cross steers, 900-925 lbs.

More consignments by sale time.

WATCH OUR AUCTIONS
LIVE ON DVAuctions.com

FOR INFORMATION OR ESTIMATES:

REZAC BARNSt. Marys, 785-437-2785

DENNIS REZACSt. Marys, 785-437-6349

.....Cell: 785-456-4187

KENNETH REZACSt. Marys, 785-437-6697

LELAND BAILEYHoyt, 785-986-6704

LYNN REZACSt. Marys, 785-437-6475

Toll Free Number.....1-800-531-1676

Website: www.rezaclivestock.com

AUCTIONEERS: LELAND BAILEY & DENNIS REZAC



Livestock Commission
Company, Inc.
St. Marys, Ks.