

Manure piles good way to evaluate nutritional well-being of cattle

For many years, television and the movies have depicted the beef cattle business as a glamorous or even romantic way of life.

But at least one important management tool of the business — reading manure piles — isn't glamorous but can be an important part of beef cattle nutrition management.

Eldon Cole, a livestock specialist with University of Missouri Extension, says that when it comes to evaluating the nutritional well-being of cattle, close attention should be paid to the manure they deposit on the pasture. In fact, this skill is often stressed in the grazing schools.

"It's fairly easy to look at manure piles and get an idea about the ration quality. Coarse, mature forages move though the digestive system slowly and result in dry, hard, tall manure piles," said Cole. "In con-

trast, high-quality forages move right through the animal. Those droppings are softer, contain more moisture and spread out as they hit the ground."

The faster rate of passage results in more available energy for the cattle to use for weight gains, lactation and reproduction. Energy is measured as total digestible nutrients (TDN). "A lot of hay was harvested two or three weeks later than usual in 2008 due to the rains. Thus the maturity resulted in higher levels of fiber in the hay which reduces the energy value and in turn causes the dry, hard, tall manure piles," said Cole.

Cole says a person can actually kick or dig around in the manure and see the coarse fibers.

The best way to manage around the associated poor performance with high fiber rations is to supplement

with protein and/or energy.

Good quality legume or legume-grass mixed hay may serve the purpose, especially for adult cows.

"Wintering calves or yearlings may also get by with the quality hay, but a concentrate supplement is required if higher weight gains are expected,"

said Cole.

Mature 1,200 pound cows that will calve in the next two to three months need about 25 pounds of hay per day that runs 8 percent or more protein and 54 percent plus of total digestible nutrients (TDN) according to Cole. After calving, the requirement for the same cow

jumps 30 to 32 pounds of 10 percent protein hay that runs 58 percent TDN.

A 600-pound steer or heifer expected to gain 1.5 pounds per day, requires 14 to 15 pounds per day of a ration that contains 10 to 11 percent protein and 64 percent TDN. All the values are on a dry matter basis.

"Besides examining manure, laboratory testing forages for protein and energy levels is more certain, scientific method of evaluating forages. But realistically, many cattlemen will never get around to taking a forage test so manure pile reading is the next best evaluation technique," said Cole.

Providing feed management necessary during tough times

Even though cattle prices have plummeted, producers need to continue best feeding management practices to assure acceptable performance of their investment.

Eldon Cole, a livestock specialist with University of Missouri Extension, says 550-pound steer calves were selling for about \$115 per hundredweight in the early fall and are now selling around \$90 per cwt.

That drop amounts to around \$140 per head, which really hurts the bottom line," said Cole.

As winter approaches, cattle producers must watch their input costs, but Cole says to keep in mind that some feed inputs are vital to acceptable performance in a herd.

"Priorities must be developed and decisions made regarding what must be done and what is considered a luxury. I know what's routine on one farm may be viewed as unnecessary on another," said Cole.

Cole offers the following feeding practices as examples of things to consider during the New Year.

Feed adequately, but economically by knowing body condition scoring, knowledge of the nutrient requirements for both cows and stockers, and the nutrient content of the feed supply.

Sort cattle into groups based on their needs. "Thin, lactating cows obviously need more and better quality feed than fleshy cows that will calve in March," said Cole.

Carefully evaluate the cost and intake levels of convenience feeds. Monitor hay intake and try to reduce waste via unrolling or hay feeders. If hay rings are used just remember to move them frequently.

Protein is not normally the performance limiting nutrient. Energy, calories or total digestible nutrients are the usual limiters of gain, lactation and reproduction.

Calculate the actual cost of a pound of protein or TDN and then do some comparison shopping.

Water is the most important nutrient so it should be available at all times.

MANHATTAN

COMM. CO. INC.

CATTLE AUCTION EVERY FRIDAY



1-800-834-1029

Toll-Free

STARTING 10:00 A.M. ON CULL COWS

FOLLOWED BY STOCKER FEEDERS — 11:00 A.M.

OFFICE PHONE 785-776-4815 • OWNERS MERVIN SEXTON & JOHN CLINE

For our sale Friday, Jan. 16 steers and heifers in grass condition were selling at fully steady to strong prices. Stocker feeder cattle were selling at mostly steady prices with the overall quality and condition not as attractive as last week. Cull cows and bulls were selling \$2 to \$3 higher. Following is a partial listing.

STEER CALVES — 500-550 LBS.			
Kim Griffiths	Oskaloosa	7 blk str	427 @ 121.00
Seth Farms LLC	Council Grove	32 mix str	532 @ 118.75
Patrick Blanka	Wamego	11 blk str	536 @ 117.00
Kade Kolman	Concordia	16 blk str	530 @ 117.00
Kenneth Britt	White City	7 blk str	499 @ 116.50
Kevin Boeckman	Goff	6 blk str	521 @ 115.50
Bill Glanville	McClouth	14 blk str	531 @ 115.50

FEEDER STEERS — 550-950 LBS.			
Kim Griffiths	Oskaloosa	15 blk str	560 @ 117.00
Kenneth Britt	White City	24 blk str	575 @ 116.00
Bill Glenville	McClouth	33 blk str	593 @ 114.75
Seth Farms LLC	Council Grove	56 mix str	631 @ 114.25
Chad Wurtz	Washington	6 blk str	566 @ 113.50
M4 Cattle Co.	Wheaton	8 blk str	628 @ 110.00
Joe Miller	Enterprise	16 blk str	636 @ 109.35
Kim Griffiths	Oskaloosa	26 blk str	653 @ 107.00
Bobby Anderson	Pomona	10 blk str	639 @ 106.50
Seth Farms LLC	Council Grove	28 mix str	695 @ 103.85
Willard Olson	Manhattan	6 mix str	645 @ 101.00
Joe Miller	Enterprise	9 blk str	745 @ 96.75
KEnneth Britt	White City	8 blk str	721 @ 96.60
Char Wurtz	Washington	13 blk str	789 @ 95.50
John Leo Farrell	Frankfort	6 blk str	818 @ 94.00
Sharon & Dean Bosse	Wheaton	9 bwf str	842 @ 93.00
Don Peterson	Clifton	65 cross str	835 @ 92.75
Malcolm Casey	Council Grove	58 cross str	936 @ 90.00

HOLSTEIN STEERS			
Glenn Atwood	Harveyville	19 hol str	630 @ 63.50
Kelly Hill Dairy	Seneca	9 hol str	786 @ 63.10
Eugene Sperfslage	Seneca	20 hol str	704 @ 63.00
Glenn Atwood	Harveyville	11 hol str	749 @ 62.50
Bodenhausen Farms Inc	Muscotah	8 hol str	725 @ 61.50

HEIFER CALVES — 500-550 LBS.			
Kenneth Britt	White City	16 mix hfr	503 @ 107.00
Kade Kolman	Concordia	8 blk hfr	521 @ 106.50
Bill Glanville	McClouth	11 blk hfr	465 @ 105.25
Bill Glanville	McClouth	24 blk hfr	546 @ 105.10
Joe Miller	Enterprise	6 blk hfr	521 @ 104.00
Kade Kolman	Concordia	6 blk hfr	449 @ 103.00
Mike Ehrlich	Marion	7 blk hfr	537 @ 100.50

FEEDER HEIFERS — 550-850 LBS.			
Chad Wurtz	Washington	8 blk hfr	595 @ 100.25
Kim Griffiths	Oskaloosa	31 blk hfr	578 @ 96.00
Frank Farms	Westmoreland	17 blk hfr	575 @ 96.75
Bobby Anderson	Pomona	10 blk hfr	550 @ 95.50
Mike Ehrlich	Marion	6 blk hfr	652 @ 92.50
Kenneth Britt	White City	11 blk hfr	655 @ 91.75
Rod McAdams	Morganville	61 blk hfr	824 @ 87.35
John Leo Farrell	Frankfort	8 blk hfr	791 @ 87.25
Chad Wurtz	Washington	12 blk hfr	694 @ 86.75
Frank Farms	Westmoreland	19 blk hfr	690 @ 86.25

BULLS — 1,500+ LBS.			
Jerry Collins	Havensville	1 blk bull	@ 1350.00H 3 yrs
Leffler Farms	Americus	1 blk bull	@ 1350.00H 3 yrs
Leffler Farms	Americus	1 blk bull	2075 @ 59.00
Howbert Farms	Berryton	1 blk bull	1865 @ 53.50
Allen Jones	Frankfort	1 bull	2105 @ 53.25
Steve McClure	LeCompton	1 blk bull	2240 @ 53.00

HEIFERETTES & COWS — 850-1,750 LBS.			
Jeremy Hueser	Eudora	1 blk cow	1020 @ 70.00
K Bar Ranch	Randolph	1 blk cow	1090 @ 69.50
Harry H. Byram II	Council Grove	1 blk cow	780 @ 69.00
David Hugg	Emporia	1 blk cow	1195 @ 65.00
Bob Beying	Easton	1 cross cow	1105 @ 64.50
Ron Albers	Bendena	1 cross cow	880 @ 62.00
Shelly Degrande	Gardner	1 blk cow	745 @ 61.00
Seth Farms LLC	Council Grove	1 blk cow	1210 @ 51.00
Dennis D. Niehues	Goff	1 blk cow	855 @ 50.00
Howbert Farms	Berryton	1 blk cow	1620 @ 49.00
Larry Willits	McClouth	1 blk cow	1370 @ 49.00
Paul Taylor	Olsburg	1 bwf cow	1010 @ 46.50
Rockhill Ranch	Alma	2 cows	1245 @ 44.25
Leffler Farms	Americus	1 bwf cow	1240 @ 43.00
Berges Ranch	Onaga	1 blk cow	1365 @ 42.25
Duncan Farm	Westmoreland	1 cow	1400 @ 42.25
Steve Flinn	St. George	1 bwf cow	1305 @ 42.00
Umscheid Farms	St. George	1 blk cow	1295 @ 41.25
Bob Bennett	Alta Vista	1 blk cow	1240 @ 41.00
Billy Colvin	White City	1 cow	1400 @ 40.25
Richard Gustafson	Junction City	1 herf cow	1665 @ 40.25
Steve McClure	Lecompton	1 cross cow	1085 @ 40.00
K Bar Ranch	Randolph	1 blk cow	1470 @ 40.00
David C. Jones	Abilene	1 herf cow	1745 @ 39.75
Donald Collins	Tonganoxie	1 cross cow	1365 @ 39.25
Ag Tech	Manhattan	1 blk cow	1315 @ 39.00
Larry Willits	McClouth	1 blk cow	1680 @ 39.00
Mike Nielsen	Council Grove	1 blk cow	1790 @ 38.50
Jerry Collins	Havensville	1 blk cow	1370 @ 38.25
Jim Wight	Matfield Green	3 blk cows	1151 @ 37.00
Gary Dalquest	Wilsey	2 blk cows	1240 @ 36.75
Kenney Keegan	Baileyville	1 cross cow	1040 @ 36.25
Mueeting Cattle Co.	Alta Vista	1 cross cow	950 @ 34.00
Clay Dalquest	Wilsey	1 bwf cow	1095 @ 33.25

For our special cow sale held Wednesday, Jan. 14 we had a large crowd of buyers bidding on a large run of cows and bred heifers. Buyers were very selective and were paying close attention to quality, age and size, especially on the bred heifers. Older cows and short bred cows sold accordingly. Following is a partial listing.

COW CALF PAIRS			
		AGE	
Jerry Collins	Havensville	6 blk	5-6 @ 1525.00H
Jerry Collins	Havensville	6 blk	5-6 @ 1475.00H
Jerry Collins	Havensville	6 blk	5-6 @ 1425.00H

COWS BY THE HEAD			
		AGE MO	
Lance & Austin Cline	Onaga	10 blk	4 7-9 @ 1375.00H
Lance & Austin Cline	Onaga	21 blk	3-4 7-9 @ 1350.00H
Greg Vering	Marysville	7 blk	2 7-8 @ 1200.00H
Leffler Farms	Americus	5 blk	3-4 7-8 @ 1175.00H
Charlie Loiseau	Frankfort	13 blk	2 7-8 @ 1160.00H
Gary Johnson	Dwight	10 bwf	2 @ 1600.00H
Dan Hueser	Eudora	12 blk	3 7-8 @ 1150.00H
Leffler Farms	Americus	5 blk	4 7-9 @ 1125.00H
A&D Lindquist Ag Inc	Waterville	10 blk	2 7-9 @ 1100.00H
Dan Hueser	Eudora	7 blk	3 7-8 @ 1085.00H
Charlie Loiseau	Frankfort	7 blk	2 7-8 @ 1085.00H
Mark Brunner	Ramona	10 blk	2 7-8 @ 1035.00H
David Hugg	Emporia	4 blk	2 7-8 @ 1000.00H
Larry Willits	McClouth	9 blk	4 7-8 @ 1000.00H
Leffler Farms	Americus	7 bwf	5 7-8 @ 985.00H
Berges Ranch	Onaga	4 blk	2 7-8 @ 960.00H
Mark Brunner	Ramona	6 blk	2 7-8 @ 960.00H
Shelly Degrande	Gardner	37 blk	2-4 7-8 @ 960.00H
Larry Willits	McClouth	12	5-6 7-8 @ 960.00H
Leffler Farms	Americus	7 blk	6-7 7-8 @ 950.00H
David Hugg	Emporia	4 blk	2-3 7 @ 925.00H
Shelly Degrande	Gardner	3 blk	2 8 @ 925.00H
Steve McClure	LeCompton	8 blk	5-6 7-8 @ 925.00H
Robert & Kirk Bierly	Overbrook	10 gelb	2 7-8 @ 900.00H
Bob Beying	Easton	4 blk	2 7-8 @ 900.00H
Berges Ranch	Onaga	3 blk	6-7 7 @ 900.00H
Donald Collins	Tonganoxie	5 cross	5-6 7-9 @ 875.00H
Steve McClure	LeCompton	7 blk	7 5-6 @ 860.00H

FRIDAY, JANUARY 23:
230 choice reputation black steers & heifers, 2 rds shots, weaned/green, 600-750 lbs.
140 choice reputation Angus steers & heifers, all shots, green cond., 600-800 lbs.
130 black steers, 800-850 lbs.
120 steers & heifers, longtime weaned, 750-800 lbs.
90 choice reputation black & bwf steers, 60 days weaned, 2 rds shots, electric fence & bunk broke, 550-600 lbs.
71 choice reputation blk steers & heifers, poured, weaned, 2 rds shots, 550-750 lbs.
70 choice black steers & heifers, weaned/green, 500-600 lbs.
62 blk & bwf steers & heifers, 2 rds shots, weaned, bunk broke, 600-750 lbs.
60 blk & bwf heifers, 575-600 lbs.
60 choice reputation blk steers & heifers, 2 rds shots, weaned since Oct., 500-700 lbs.
58 choice reputation black steers & heifers, 600-750 lbs.
58 crossbred feeder steers, 900-950 lbs.
54 black heifers, weaned, green & shots, 400-500 lbs.
50 black cross steers & heifers, weaned, 600-750 lbs.
42 black steers & heifers, weaned, 1 rd shots, 750-850 lbs.
40 black steers & heifers, 700-800 lbs.
25 black & bwf heifers, 2 rds shots, weaned longtime, 500-600 lbs.
20 black steers & heifers, weaned, 600-750 lbs.

— UPCOMING SPECIAL COW SALE DATES - 11:00 AM —
FEBRUARY 18 • WED., MARCH 11 • WED., APRIL 15

FIELD REPRESENTATIVES — Visit Us On The Web — www.mcclivestock.com

JOHN CLINE ONAGA 785-889-4775 Cell: 785-532-8381	SAM GRIFFIN BURNS 620-726-5877 Cell: 620-382-7502	BRENT MILLER ALMA 785-765-3467 Cell: 785-587-7824	ALAN HUBBARD OLSBURG 785-468-3552 Cell: 785-410-5011	MERVIN SEXTON MANHATTAN 785-537-7295 Cell: 785-770-2622	BILL RAINE MAPLE HILL 785-256-4439	TOM TAUL MANHATTAN 785-537-0036	JEFF BROOKS BEATTIE Cell: 785-562-6807	BRYCE HECK LINN 785-348-5448 Cell: 785-447-0456
---	--	--	---	--	--	---------------------------------------	--	--

Protein and energy essential for healthy beef calves

Adequate protein and energy are critical for cows in the last part of gestation if they are going to produce a healthy calf, according to Gary Naylor, a livestock specialist with University of Missouri Extension.

“Both protein and energy are critical for cows to calve easily, produce an adequate sized calf and to produce enough colostrum to prevent disease in the calf’s early life,” said Naylor.

An excellent growing season has provided cattle producers with adequate stockpiles of winter forage. However, Naylor warns that as pasture is depleted and hay feeding replaces forage, the beef cow may be short-changed during a critical stage in her production cycle.

“It’s important to provide two pounds of protein per head in late gestation,” said Naylor.

For a 1,000 pound cow, that’s 20 pounds of dry forage at ten percent protein. Studies at many research institutions have shown that cows not receiving adequate protein may have calves that are small and weak at birth (as much as 10 percent of the time). “Energy requirements are also critical to a late gestation beef cow and are more likely to be deficient in cows fed late cut, mature forages,” said Naylor.

A 1,000 pound beef cow needs about 11 pounds of total digestible nutrients (TDN). This means the hay needs to be around 55 percent TDN.

“Many of the forage tests I’ve seen this winter won’t meet that criteria and will need supplements to meet the cow’s energy needs,” Naylor said.

According to Naylor, energy deficiencies are more of a long term problem.

Cows that lose body condition produce smaller calves, produce less milk and will be slower returning to heat.

“The thinner the cow, the longer it takes for the cow to return to heat and get bred back resulting in prolonged calving intervals,” Naylor said.

The best way to pinpoint

nutritional needs is to spend \$15 for a hay test.

“It could be the best money you spend,” said Naylor. “Feeding a balanced ration adequate in protein and energy is the best way to produce healthy calves and maintain a cow that stays on course to produce a calf every 12 months.”

Livestock association to meet next week

The Riley County Livestock Association will hold its annual meeting on Monday, January 26, 6:30 p.m. at Pot-torf Hall in Manhattan. A steak dinner will open the meeting with the election of three directors being the main item on the business agenda.

The featured speaker will be Zac Burton, former K-State football walk-on under coach Bill Snyder.

Membership in the Riley County Livestock Association costs \$12.00 and entitles members to a free dinner at the annual meeting. The cost for additional meals is also \$12.

Call the Riley County Extension Office (785) 537-6350 by January 21 to make annual meeting reservations.

**We specialize
in Trucks and
Sport U's!**

**MILLER
785-584-5850
MOTORS**

**OPEN
Monday thru
Saturday:
9 AM-6 PM**

REMEMBER! At Miller Motors No Reasonable Offer is Refused!

OVER 25 REG. CAB 3/4 TON 4X4'S IN STOCK!

'04 GMC SIERRA 2500HD



\$14,988

Crew Cab, 4x4, SLT, Duramax Diesel, Allison AT, loaded, leather

'01 CHEVY SILVERADO 2500HD

LIKE NEW!



Crew Cab, 4x4, LS, 6.0 Vortec, AT, loaded, only 70,000 miles.

'03 DODGE RAM 2500

\$14,995



4 Door, 4x4, SLT, Cummins Turbo Diesel, Nicely Equipped!

'04 DODGE RAM 2500



\$14,995

4 Door, 4x4, SLT, Cummins Turbo Diesel, Cruise, Air, Tilt, PW, PL

'01 CHEVY SILVERADO 2500HD

\$14,988



Quad Cab, 4x4, LS, 6.0 Vortec, AT, Completely Loaded!

'02 CHEVY SILVERADO 2500HD

\$6,995



Crew Cab, LS, 6.0 Vortec, AT, Fully Equipped!

'06 CHEVY SILVERADO 2500HD



\$12,988

Quad Cab, 4x4, LS, 6.0 Vortec, AT, Loaded, Nice!

'06 FORD F-250 REG. CAB

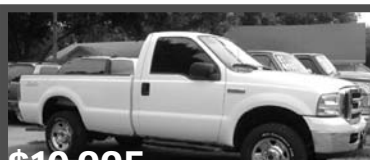

\$10,995

4x4, XLT, AT, 5.4 Triton V-8, Loaded!

'06 FORD F-250



\$10,995

Reg. Cab, 4x4 XLT, Fully Loaded! OVER 25 REG. CABS IN STOCK!

'98 DODGE 3500 QUAD CAB



\$8,995

4x4, SLT Laramie, Cummins Turbo Diesel, Loaded, Clean! Good Miles!

'94 DODGE RAM 2500



Reg. Cab, 4x4 SLT Laramie, Cummins Turbo Diesel, Nice! Won't Last!

'05 CHEVY SILVERADO 4x4



\$7,995

Reg. Cab LS, V-8, AT, LOADED! GOOD MILES!

03 DODGE RAM 3500



\$17,995

4 door, 4x4, SLT, Cummins Turbo Diesel, Fully Equipped. Nice!

'04 FORD F-250 REG. CAB



\$6,995

4x4, XLT, AT, 5.4 Triton V-8, Loaded!

'06 CHEVY SILVERADO 2500



\$11,995

Reg. Cab 4x4, 6.0 Vortec, AT, Loaded. MORE ON THE WAY!

"OVER 60 TRUCKS IN STOCK"

**"NOW AVAILABLE!" New Flatbeds & Trailers
Visit our website: www.millermotors.biz**

**MILLER MOTORS - 225 W. Hwy. 24, Rossville, Kansas
For Sales Call: 785-584-5850**

**purple wave
auction®**

UPCOMING

AUCTIONS



MANHATTAN AUCTION

THURSDAY, JANUARY 22 | 5 P.M.

apparel and linens, appliances, washers & dryers, art, automobiles, automotive, boats, clocks, coins and money, collectibles, computers, decor, electronics, farm, furniture, holiday decorations, home improvement, household items, industrial, jewelry, kitchen equipment, knives, lawn and garden, office supplies, personal transportation, powersports, sporting goods, sports collectibles, tools, toys, vacuums and floor care and more



**JEWELRY
INTERNET ONLY AUCTION**

BIDDING CLOS

THURSDAY, JANUARY 22 | 10 A.M.

furniture, tons of gold & diamond rings, bracelets, earrings, pendants & chains, retail displays and more



**HAYS
INTERNET ONLY AUCTION**

BIDDING CLOS

TUESDAY, JANUARY 27 | 10 A.M.

alcoholic beverages, apparel and linens, automobiles, automotive, coins and money, collectibles, computers, electronics, farm, furniture, home improvement, household items, jewelry, knives, lawn and garden, medical equipment, office supplies, powersports, restaurant equipment, saddles and tack, sporting goods, tools, toys, trailers, and much more



**KANSAS EQUIPMENT
INTERNET ONLY AUCTION**

BIDDING CLOS

WEDNESDAY, JANUARY 28 | 10 A.M.

John Deere rotary hoe, JD corn head, JD field conditioner, JD drawn flail shredder, Krause high clearance chisel, JD pull type rotary hoe, Lillston 8 row cultivator, Orthman 7 shank ripper, Sunflower disk with harrows, Chevrolet Kodiak, J&M 750 grain cart, 400 gallon pull type sprayer, Feurst 20' card harrow and much more



**MANUFACTURING
INVENTORY REDUCTION
INTERNET ONLY AUCTION**

BIDDING CLOS

THURSDAY, JANUARY 29 | 10 A.M.

appliances, automobiles, automotive, cutting and fabrication, field office and storage, household items, industrial, lawn and garden, lifting and rigging, power tools, safety equipment and ladders, tools, trailers, welders and welding supplies

www.purplewave.com

Rodeo man working on new endeavor: taking stock to Spain

ABBYVILLE (AP) — He has trucked his rodeo stock from coast to coast and shipped saddle horses and bucking bulls to nearly a dozen overseas ports.

But for Charles "Bronc" Rumford, 57, a Sept. 1 through Oct. 15, 2009, booking in Spain and Portugal stands as "a completely different deal."

On this trip, he's packing an entire rodeo: 56 horses, 20 Brahma bulls, 25 steers and 25 roping calves. He's even bringing 52 performers and the full arena.

The soft-spoken, second-generation rodeo stockman wears a gentle smile and loves the rodeo game. Family lore has him up on a horse when he was nine days old and then riding Sonny, his first bucking

horse, at age 3. His dad, the late rodeo man Floyd Rumford, billed him as the world's youngest bronc rider, which gave him the nickname.

What rodeo crowds then didn't know was that a fishing line hooked to Sonny's flank allowed Floyd to control how high Sonny jumped.

But moving an entire rodeo to another continent includes a different set of challenges.

"You can't just put a bucking horse on an airplane, tell him his seat is E4 and to go sit down," Rumford joked. "It's a huge undertaking."

He'll truck the livestock to Chicago, where they'll be impounded, inspected and crated.

In Spain, they'll stage

back-to-back rodeos in 10 cities before moving on for two stops in Portugal, for a total of 24 performances.

He's putting together a cast of "good" animals, but not his "A" team.

"It's like starting a ball club," Rumford said. "You have your stars and the utility players."

Recently, with help from Justin Williams of Hutchinson and Erin Cota of Nickerson, Rumford helped prepare one of the horses — Alley Cat — for the trip.

Sometimes those horses get mixed up on what job they're doing, Rumford said, adding a shake of his head and a wide grin.

Eight to 10 cowboys will ride bulls and horses, along with wrestling steers and roping calves in each performance. Cowgirls will run barrels and rope.

Mike Greenleaf, 35, of Greensburg, who runs Medicine River Rodeo and stocks amateur rodeos on his own, previously worked for Bronc.

Because Spanish bullfights aim at killing the bull, Rumford expects Sam Gress, a Hutchinson world-

class bullfighter, rodeo clown and pickup man, to be a star of the show.

"Sam is so good at fighting bulls and his footwork is phenomenal," Rumford said. "He does a lot of things the matadors in Spain do, minus the tarps and spears. When Spain sees an American-style bullfight, they're going to like him."

Rumford hopes to have all the livestock and contracts for personnel who will make the trip by the first of July. His contract calls for leaving all the animals and equipment in Spain to be sold to promoters.

While bullfighting in Spain has been going on for a long time, the traditional American-type rodeo

is fairly new. Europeans have seen it on the Internet and television but not in person, Rumford said.

For Javier Merino, a promoter of the event, and the other sponsors, the ultimate long-range goal is to host the first Professional Rodeo Cowboys Association-approved rodeo away from the North American continent.

Start now to claim most benefit

The April 15 deadline for filing federal and state income taxes is months away. Even so, taxpayers who gather and organize their tax information early can be better able to take advantage of tax credits and free income tax services, a Kansas State University specialist said.

If due a refund, filing early also can speed that refund, said Carol Young, Kansas State University Research and Extension financial management specialist. She offered these tax tips:

Start now to organize and categorize receipts.

Check to see if you qualify for one or more tax credits. For example, working individuals or families who have qualifying children and earn approximately \$37,000 or less, often can receive an Earned Income Tax Credit (EITC).

Free income tax preparation services for low-income and older adults are offered by volunteer organizations in many communities.

If due a sizeable refund,

meet with your employer's human resources agent to adjust your salary withholding to better match your tax liability for the coming year.

File electronically to speed the process (and possible refund) and reduce paperwork.

LIQUIDATION AUCTION

APPROX 50 CARS AND TRUCKS WILL BE SOLD IN MINNEAPOLIS, KANSAS ON SUNDAY JANUARY 25 — 2:00 PM INDOOR AUCTION

BENNETT AUTOPLEX MINNEAPOLIS HAS CLOSED THEIR DOORS AND HAS RETAINED WILSON AUCTION SERVICE TO LIQUIDATE REMAINING INVENTORY. THIS IS A CHANCE TO PAY YOUR PRICE FOR VEHICLES THAT HAVE BEEN INSPECTED AND READY TO DRIVE OR RE-SALE.

TO PRE-QUALIFY FOR A LOAN, CONTACT RYAN NEESE AT: ryannease@yahoo.com or call 785-823-6372 FAX 785-823-7658

To see pictures of some of the vehicles go to www.soldbywilson.com

Any announcement made the day of sale takes precedence over any printed matter.

Wilson Realty & Auction Service
Lonnie Wilson, Broker/Owner/Auctioneer
P.O. Box 1305, Salina, Ks
785-823-1177 or 826-7800
Website: www.soldbywilson.com
E-Mail: soldbywilson@cox.net

AUCTION

**DRYLAND/PASTURE FARM
FRIDAY, FEBRUARY 6 - 10:00 A.M.**

American Legion Hall - HANOVER, KANSAS

152 ACRES, MORE OR LESS, IN WASHINGTON CO., KS

DIRECTIONS: From Hanover, KS, 41/2 miles north on Hwy. 148 to 27th Rd., then 3 miles east to County Line Rd., then 1 mile north. This is the northeast corner of the farm. From Odell, NE, 3 miles south on West 61st Rd. to State Line Rd., then jog west to County Line Rd., then 2 miles South. This is the northeast corner of the farm.

LEGAL: Lots One (1), Seven (7), and Eight (8) in the Northeast Quarter (NE1/4), and Lot Six (6) of the Northwest Quarter (NW1/4), of Section Thirteen (13), Township One (1), Range Five (5) East of the 6th P.M., Washington County, Kansas.

DESCRIPTION: This farm is a very good combination farm that has 78 acres of terraced cropland, a 23-acre and 43-acre pasture with good fence, in separate units, the balance in hay meadow, trees and roads. Two-story house and out buildings are in poor condition and are being sold in "as-is" condition.

FSA DATA: Farm #1326 Tract # 558 DCP Cropland: 78 acres.

Crop	Base Acres	Direct Yield	CC Yield
Wheat	13.6	34 bu.	34 bu.
Grain Sorgh	52.8	64 bu.	64 bu.
Soybeans	.5	16 bu.	16 bu.

2008 REAL ESTATE TAXES: \$925.74

TOTAL 2008 ESTIMATED DIRECT PAYMENT: \$1,214.

The above information was obtained from reliable sources and is assumed correct, however not guaranteed. Buyers are urged to review the property and make their own conclusions. Sellers reserve the right to refuse any offers. This property offered without discrimination against any person because of race, color, religion, gender, handicap, familial status or national origin.

OWNERS - HEIRS OF MERLIN STOHS

AUCTIONEER: Dave Bures
402-766-3743 or 402-239-9717
Homestead Land Co., Inc.
112 S. 19th St. - Beatrice, NE 68310 Ph. 402-228-2090
www.homesteadland.com
John Zarybnicky, Broker • Cell: 402-228-6058

TERMS: 10% down payment on sale date & Buyer to sign a Purchase Agreement. Land is not being sold subject to financing. Seller will convey marketable title to Buyer by Warranty Deed evidenced by a policy of Title Insurance. Owner's Title Insurance policy premium and closing cost to be divided equally between Buyer & Seller. Any additional lender endorsement or requirements to be paid by Buyer. 2008 and all prior taxes will be paid by Seller. Possession upon closing, subject to Tenant's rights. There are 11 acres planted to wheat. Tenant will get the 2009 wheat crop and Buyer will receive Seller's cash rent payment on 11 acres of wheat. Full possession on balance of land for 2009 crop year. Closing will take place on or before March 6, 2009 at the office of Galloway, Wiegers and Brinegar; 1114 Broadway, Marysville, KS. Buyer agrees to accept property in its present condition. The property will be offered based upon the Buyer's personal inspection or investigation of the property.

COMMENTS: Announcements made the day of the sale will take precedence over printed material. Dave Bures, Listing Agent, & all other Agents of Homestead Land Company, Inc. are acting as Seller's Agents & work for the Seller. The Seller or agents of the Seller are not responsible for any accidents that may occur during inspection of the property or on the day of the sale.

FARM MACHINERY AUCTION

THURSDAY, FEBRUARY 5 — 11:00 AM

STORM DATE, TUESDAY, FEBRUARY 10

LOCATION: From DEERFIELD, KS., from RR tracks 1 mi. S. to River Rd., 1/2 mi. E, 3/4 S, 1/2 E (2446 Rd. 160 - Holcomb, KS). Deerfield is 14 mi. West of Garden City, KS.

Auctioneer's Note: Tractors, Hay Equipment & Equipment in excellent cond. Field Ready. Excellent Maintenance Program. Bob has sold his land and is retiring from farming. Complete Liquidation. (No Small Items. Be on Time)

TRACTORS — COMBINE — LOADERS

2001 Case IH 2388 Combine w/ header (1471 separator hrs.); Case IH 1010 Header, 30' New Holland 996 Corn Head 12 row — Goodwin Corn Reel; 2 — Header Trailers; 2007 JD 8430 Tractor, loaded, FWA, w/ duals (front 380/80R30) & (rear 480/80R50) (auto steer ready) (593 hrs); 2 - JD RTK Guidance Systems w/ be offered separate; 1998 Case 8940 Tractor FWA, & Duals (6,120 hrs.); 1995 Case IH 7240 Tractor FWA, w/ duals, (6952 hrs) (JJA0062567); 1994 Case IH 7240 Tractor FWA, w/ duals, (7363 hrs) (JJA0056508); 7130 Case IHC Tractor FWA, Duals (8,955 hrs) (extra set narrow rear tires 14.9-R46 w/ sell separate); 2004 — MF 6465 Tractor, Dynshift, 3 Pt., PTO (2141 hrs.) (N042060) ; 2004 — MF 6465 Tractor, Dynshift, 3 Pt, PTO (1994 hrs) (N099072); 1980 AC 605 B Loader w/ Bucket & Hay Fork; 1970 MF 470; 4 wheel dr. Loader w/ Bale Fork & Bucket 1974 AC 605 Loader w/ Bucket & Hay Fork ; Fiat Allis FR-10 Loader (needs motor); IH 4786 Tractor, 4 WD, (needs motor).

TRUCKS & TRAILERS

1994 Freightliner Truck, 475 Detroit motor, 13 sp. trans., twin screw, (runs good); 1994 Volvo Truck Mod. #W1A64T, M11 motor, 10 sp. trans., twin screw 1993 Freightliner Truck, 350 Detroit motor, 9 sp. trans., twin screw; 1978 IH 5000 Paystar Tandem Truck w/ Pendulum Hitch, 8V71 engine, Fuller 13 sp. Transmission (RTO 12513); 1968 White Truck, single axel, w/ 1500 gal. Fiberglass Tank w/ 3" Honda Pump; 1974 IH Truck, tandem axel, V-8 gas, 5 sp w/ 2 sp, w/ 20' Steel Bed & Hoist; 2007 Neville Drop Deck Trailer 53', tandem duals, w/ dove tail & ramps; 1988 Tempte Grain Trailer, 42', 65" Sides; 1982 Tempte Grain Trailer, 40', 65" Sides; 1980 Tempte Grain Trailer, 40', 65" Sides; 1988 Farris Aluminum Hopper Bottom Trailer; 1984 Belly Dump Fruehauf Trailer 32'; 1989 Trailmobile 48' Flat Bed Trailer; 1978 Lufkin 40' Flat Bed Trailer; 40' Freight Trailer for Storage.

PICK-UPS - 5TH WHEEL CAMPER - RHINO

2009 Big Horn 5th Wheel Camper, 36', 3 slide outs, w/ King Air Hitch (mod. 3370RF) (new); 2006 F350 Super Duty Crew Cab, Power Stroke Diesel, Auto trans., Single Tires w/ 6' Box, (39,750 mi); 2004 Chevy 2500, auto trans., V-8 ;

LUNCH WILL BE SERVED

OWNER: PREMIUM AG GROUP

2002 — F-250, auto., V-8; 1998 F-150, V-8, auto trans.; 1997 F-350, 4 sp., V-8, single tires; 1996 F-350 Truck, 5 sp. tans., 4 x 4, single tires, flat bed; 1996 F-250 Pick-up, auto, V-8; 1995 F-150 Pick-up 6 cy., 4 sp.; 1995 F-150, 4x4, 4 sp., 6 cy.; 1994 F-150 2 wh. Dr., V-8, auto; 1991 F-250, auto, V-8; 1984 F-350 Truck, diesel w/ Large Steel Welding Bed; 1999 Ford Expedition, Eddie Bauer, (runs good) (220,000 mi); GMC 6000 Winch Truck, 4 sp., Detroit Diesel, (does Not Run); 2004 Yamaha 660 Rhino, manual lifting Cargo Bed, (2417 mi.).

HAY EQUIPMENT

2003 Stinger Transport (3482 hrs) (hauls & stacks); 2 - 2008 MF 2190 Baler (new w/ accumulators) (0 bales); 2008 MF 2190 Baler w/ accumulator) (1394 bales); 2007 Hesston 9635 Swathers (disc bind) (1051 hrs.); 2007 Hesston 9635 Swather (disc bind) (1219 hrs.); 3 — Allen Hay Rakes (Mod. 8794) (17 Wheels); 1993 Dew Eze Bale Bus w/ Slicer; Hay Crimper Recon 200; 40' Tire Drag, hyd. fold up frame; Gopher Getter Hitch & 2 units; MF Side Delivery Rake.

SHOP EQUIPMENT

2 - Air Compressors w/ Honda Motor; 2 Wheel Trailer w/ Oil Pump & gas motor (for used oil).

IRRIGATION EQUIPMENT

Diesel Cummings B-3.9-C Irrigation Engine (new); Diesel Cummings B-3.9-C Irrigation Engine (used, good) (3,000 hrs); JD 6068T250 Diesel Engine (used, good); 9 - CDS ele. Fert. Pumps 480 V. ; 3 - CDS Belt Driven Fert. Pumps; 20 Gal. Air Tank for Sprinkler Oil; 3 new 11.2 x 38 R1 Tires & Galvanized Wheels; 34 used 11.2 x 38 Tires & Galvanized Wheels; 6000 Valley Pipe (8 long jts. & 3 short jts.) (new); Aluminum & PVC 10" Pipe; Lima 12 K Generator w/ 3 cy. Lister Motor, Nat. Gas.

MACHINERY

2004 DMI 12 Row Strip Till Unit, liquid fert. Pump, Raven Monitor NH3 Cold Flow; 2006 Wylie Liquid Fert. Trailer, w/adj. Width wheels, 1,000 gal. tank; Blue Jet Strip Till Trailer w/ 500 gal. Tank; 2 — Great Plains Corn Planters, 12 — 30" rows, pull type, w/ fert. tanks & insec. Boxes (mod. 12-30); 2 - Krause 4750 Row Crop Cultivators, 12 — 30" rows (30') (Mod. D4762F3); Kinze 840 Grain Cart; 1980 Sunflower Disk 30' fold up (Mod. 80H4-29) ; 13

Shank Big Ox; 30' Culti-Packer; 7 Shank Accra Plant in Row Ripper; Great Plains MPG Drill 30', hyd. Fold., 6" spacing; Glencoe 18' Soil Saver Tillager; 25' Krause Chisel Chopper, hyd. fold; 15' Krause Chisel Chopper; Savage Mod. 6670 10' Aerator; Road Grader 3 pt. (shop built); 30' Flex King Chopper w/ discs in front choppers in back, 3 pt.; 30' 4 x 4 Tool Bar w/ Folding Wings; Orthman 30' — 7x7 Folding Tool Bar w/ hyd. Stabilizers (13-1x3 Shanks & Corrugators); 20' S&S Toolbar w/ hyd. Markers (6 — 1x3 Shanks & Listers); 30' Chopper for Beds, 4 x 4 Tool Bar; Eversman Ditcher w/ ext. for Canal Ditches; Reynolds 10' x 46' Land Plane; 14' Richardson Mulch Treader; Bush Hog Mower 15'; JD 7' Mower; 6' — 3 pt. Oneway; 6 Shank Hydro Mulcher.

CATTLE EQUIPMENT

1987 Ford F-700 Feed Truck w/ diesel motor, auto. Trans., w/ Oswalt 400 Mixer Box & Scales (good); 2008 Wilson Cattle Chute (fold out pens); 1999 Diamond D 24' x 6'8" Gooseneck Cattle Trailer; Portable Cattle Chute on wheels; Automatic Grain Roll Stand (3 phase 15 hp), 8"x18" rolls (2 add. Sets of rolls 1-8 corrugations/inch & 1-10 corrugations/inch); 1966 Bunk Cleaner; Automatic Rollermill, 3600 bu. per hr., PTO on Trailer; 16' Stock Trailer; Stock Tanks; Smooth Wire — Steel Posts; Galliger Ele. Fence Chargers.

MISCELLANEOUS

Degelman Dozer Blade 12', hyd. Tilt, (mod. 12-46/57); Yetter Jet Seed Tender w/BS motor on Tandem axel Trailer; 500 Gal Sprayer on Carrier; 71' x 10" Mayrath Auger, PTO dr.; 27' x 6" Mayrath Auger, hyd. Dr.; Westfield 51' x 8" Hyd. Dr. Auger; Fuel Trailer (shop built); Header Trailer (Shop Built); 3 - Pickup Utility Beds on 2 wheel Trailer (Reading) ; 5' x 8' JS Single Axel Box Trailer; 7.5 hp upright Air Compressor 3 stage; 2 Coleman Portable Generators, 6750 watts w/ Yamaha motors; 4' x 10' Platform for Fork Lift; 18,000 Gal. (approx.) Fuel Tank (good); 00 Gal. L-Fuel Tank; Front Wheel Spacers for Case IH 7130 FWA Tractor; Several Tractor Tires; 1, 000 Gal Nurse Tank Trailer; Sprayer w/ 200 gal. Pull type Tank; 4 Pick-up Bed Trailers.

AUCTION



CONDUCTED

By

**LARRY JOHNSTON
AUCTIONEER**

9675 S. Hwy. 83 - Garden City, Kansas

Phone 620-276-6397

www.larryjohnstonauction.com

Survey of beef producers shows high use of EPDs but little change in forage and pasture management

Every four years since 1994, Eldon Cole a live-stock specialist with Uni-versity of Missouri Exten-sion, has sent readers of his monthly “Beef Newsletter” a voluntary survey designed to gauge their interests and farm management techniques.

Since the 1994 survey, the percentage of respon-dents who own a computer used for the farm has near-ly doubled, going from 29 percent to 55 percent. However, the rate of in-crease has slowed dramati-cally during the last four years.

“About 60 percent of the farm homes now have access to the internet. This also has not changed since the previous survey in 2003,” said Cole.

In each survey taken since 1998, the percentage of farmers who prefer re-ceiving the newsletter via email has stabilized be-tween 20 and 25 per-cent.

Television for agricul-ture viewers has become more prominent for south-west Missouri farmers be-cause of RFD-TV. In the 2008 survey 40 percent of respondents said they now receive RFD-TV. A follow-up question asked what shows were most often watched and the various feeder cattle and seedstock sales were the easy win-ner. “Cattlemen to Cattle-men,” a show put together by the National Cattle-men’s Beef Association, was the runner up. On the topic of forage and pasture

production, 47 percent of respondents had attended a grazing school. “Even though they’ve attended a school, nearly 60 percent either rotate on a two week or more basis. This percentage has changed very little since the first survey in 1994,” said Cole.

Another survey question asked whether or not fes-cue endophyte is a prob-lem. This question has found little change over the past 14 years according to Cole. About 15 percent in each survey say it is not a problem. Around 35 per-cent view it minor, while 40 percent say it is a prob-lem, but they felt they could manage around it. About 10 percent felt the problem was serious.

The inclusion of a warm season grass (WSG)

in their pasture/hay system increased from 25 percent in 1994 to 34 percent in 2008 among those replying to the survey.

“The rate of increase in WSG seems to have slowed in the last four years. The most popular warm season grass was Bermuda followed by Cau-casian bluestem,” said Cole.

In 1994 about 30 per-cent of respondents said they had planted endo-phyte-free fescue to help reduce toxicity problems in their cattle. Unfortu-nately, the 1998 survey showed the lack of longevity of the endo-phyte-free variety because much less was planted. “This may be a factor that has caused farmers to be slow in adopting the new novel endophyte fescue.

This year’s survey replies showed that only 13 per-cent have used it,” said Cole.

An impressive 75 to 80 percent of the cattle pro-ducers answering the sur-vey said they used expect-ed progeny differences (EPD) when making breeding stock selections. This question was first asked in 2003 and it has not changed significantly in the last five years ac-cording to Cole.

Easily, the most watched EPD is calving ease or birth weight. In fact, those EPDs are used twice as much as the growth and milk traits. Marbling or intramuscular fat is making some small increase in interest.

We have attempted to determine the breed of bull used in two of our sur-

veys, but the responses have been difficult to in-terpret. The Angus bull has at least doubled in popu-larity since the 1994 sur-vey. Charolais, Salers, Simmental and Limousin absorbed most of the loss. Hereford usage remained the same while Gelbviehs an hybrids/crossbreds post-

ed an increase in the last 14 years.

“The survey helps us with our newsletter, but may not be reflective of the average cattle producer in southwest Missouri. Some of the trends seen in the responses do seem to be worth noting,” said Cole.

FARM MACHINERY, CONSTRUCTION EQUIPMENT, TRUCKS FLEET VEHICLES SELLING ON BIG IRON TIMED ONLINE INTERNET

AUCTION

FRIDAY, FEBRUARY 13, 2009
FIRST ITEM SELLS AT 10:00 A.M. CENTRAL TIME

Deadline to sell is Jan. 22, 2009 @ 12:00 noon
Benefits to Seller:
No Transportation Cost, World Wide Exposure
Developed by Auctioneers
No Buyers Premium
Items identified by Owners name with contact information
View Equipment on www.bigiron.com



To sell equipment at unreserved auction, call
Stock Auction Co. Certified Big Iron Sales Representatives
1-800 WE SELL 8



GSI
GRAIN BINS
ALL SIZES AVAILABLE
Hopper Bins Available
FINANCING AVAILABLE
Harder AG PRODUCTS
West Highway 50
PEABODY, KANSAS 66866
Phone 620-983-2158
www.grainbinsusa.com

HERINGTON LIVESTOCK MARKET INC.

Results from Wednesday, January 14

COWS		
Lehigh, wf	955@75.50	
Lehigh, blk	1045@66.50	
Hope, blk	1045@66.00	
Hillsboro, rwf	1360@55.00	
Hope, blk	1040@54.00	
Peabody, red	1215@45.50	
Council Grove, blk	1575@45.00	
Burdick, blk	1295@44.75	
Herington, blk	1495@43.75	
Tampa, blk	1895@43.25	
Wilsey, red	895@43.00	
Council Grove, blk	1415@42.50	
Hope, blk	1585@42.00	
Burdick, blk	1330@42.00	
Wilsey, red	1265@41.75	
Council Grove, bwf	1245@41.25	
Herington, blk	980@41.00	
Tampa, blk	1310@41.00	
Woodbine, blk	1320@41.00	
Tampa, blk	1550@40.25	
Burdick, blk	1590@40.25	
Junction City, wf	1385@40.25	
Gypsum, blk	1575@40.25	
Tampa, blk	1110@40.00	
Herington, blk	1370@40.00	
Lost Springs, blk	1480@39.75	
Burdick, rwf	1730@39.75	
Tampa, bmf	1540@39.25	
Tampa, blk	1465@39.00	
Lehigh, char	1550@38.50	

HEIFERS		
Hope, 2 blk	423@95.00	
Lincolnville, 3 mix	520@95.00	
Herington, 7 blk	569@92.50	
Herington, 5 blk	565@91.50	
Chapman, 6 rwf	727@87.25	
Cedar Point, 8 mix	718@86.85	
Marion, 15 blk	673@86.60	
Marion, 25 blk	740@85.50	
Chapman, 5 mix	771@84.50	
Marion, 3 blk	748@82.00	
Lincolnville, 2 blk	890@80.00	
Lincolnville, 4 blk	916@80.00	
Herington, 6 blk	868@80.00	

BULLS

Gypsum, blk	2200@52.75
Gypsum, blk	1960@52.75
Marion, blk	1770@49.75
Gypsum, blk	1785@48.75
Marion, red	2840@48.00
Gypsum, blk	2070@47.75
Burdick, wf	2135@46.00

SPECIAL EARLY CONSIGNMENTS FOR WEDNESDAY, JAN. 21

11 mixed heifers, 750 lbs.
15 black steers, 625 lbs.
60 mixed steers & heifers, 650-850 lbs.
59 mostly black steers, 850-900 lbs.
MANY MORE BY SALE TIME.

Listen to Radio Market Reports on WIBW AM 580, KFRM AM 550, Every Wed., 8:00 a.m.
Barn Phone 785-258-2205 *Fax No. 785-258-3766

IF YOU HAVE LIVESTOCK FOR SALE OR APPRAISAL, CALL COLLECT.
Bob Kickhaefer – Home 785-466-2510 • Cell 785-258-4188

Marcia Mathias • 785-258-2205
Dave Bures • 402-766-3743

Eugene Just • 620-382-3583 home • 620-382-6152 Cell
Gene Schafer • 620-732-3670 • 620-381-1292 Cell

TRACTORS

NH TS115A, C&A, FWD
NH TN70A
NH TN65, 4WD, Open
NH TC21D
Ford 8240
Ford 5640
Ford 5000, Diesel
Ford 4000
Ford 3600
Ford 3000
Ford 1600
Case Puma 210
Case Puma 125, MFD
Case Puma 140, MFD
Case CX100
Case 1370
Case 1030
Case 695
JD 2640
JD 4630
JD 4230
JD 4020
MF 1135

INDUSTRIAL

Bobcat 553
Bobcat S300

Bobcat S220
Bobcat S185
Bobcat S175
Bobcat T300
Bobcat T190, Track
Bobcat 430 M.EX
Bobcat 331 M.EX
*NH L78B TLB, 950 hrs.

Cat 953 Track
Scat Track 1700C
JD 325 Skid Steer
JD CT332 CTL
Case 450
Case 445CT
Case 440CT
Case 445

COMBINES & WAGONS

Case 2388, FWD, 1998
Case 1640
REM 2100 Grain Vac
REM 2500 Grain Vac

PLANTERS & TILLAGE

Case 955 6/11
Kinze 3650 16/31
Kinze 3600 16/31 NT
Kinze 3500 8/15
Landoll 15 Shank Soil Saver

Winter Hours 8-5 Mon-Fri. • 8-12 Sat.

MODOT Lease Returns are Back!
T6000's & T7000's • 90-120 HP
LOW HRS. • WARRANTY

Emergency After Hours Parts
Planting, Haying & Combining
Call 816-724-1573

There will be a \$10.00 Service Charge
for Fuel and Time

Visit us at: www.earleytractor.com

816-632-7277

EARLEY TRACTOR
Cameron, MO



BEATRICE LIVESTOCK SALES

North Hwy. 77 - Beatrice, Ne. 402-223-3571
BRED COW AND HEIFER SALE
THURSDAY, JANUARY 22ND, 2009; 12:00 NOON
CONSIGNMENTS:

Humboldt: 12 Red Angus 1st calf heifers, calve Feb. 15th; 60 day calving period, bred Red Angus

Humboldt: 22 Red Angus Brockle Faced cross 1st calf heifers; 60 day calving period, bred Red Angus

Humboldt: 7 Black and BWF 1st calf bred heifers; 60 day calving period, bred Red Angus

(Above consignments are OCV vaccinated, and have 1st and 2nd scour guard shots.)

Grafton: 10 Black Bred Cows, Running age, bred Blk. Ang., calve Mar.

Steinauer: 27 Polled Hereford Bred Cows, Bred Blk. Angus & 9-Hd to Polled Hereford, Calve Feb. 15, 4-6-9 Yr old Cows

Steinauer: 3 Polled Hereford Cow/Calf Pairs, 4-5-6 Yr. Olds
(Above consignments are Preg Guard, Vibrio, Lepto, Blk. Leg Vacc & Dectomax poured)

Fairbury: 29 Black Angus 1st. Calf bred heifers, breeding period: 4-18-08 to 7-9-08, bred Ohlde Ang. bulls

(above consignments are OCV, pre-breeding PG-10, 1st. & 2nd scour guard shots & poured

Odell: 5 Blk/Bwf bred cows, 2nd & 3rd calf, bred Blk. Ang., calve Feb. 15

Odell: 5 Blk/Rwf bred cows, 8 & 9 yr. Olds, bred Blk. Ang., Calve Feb 15

Hebron: 12 Black Angus bred cows, 4 to 7 yr Olds, bred Priefert Ang. Bulls, ca;ve Feb. 10 to Mar. 15

Burr: 50 Blk. Angus bred cows, 5-6-7 & 10 yr Olds, bred Blk. Ang. Bulls, calve Mid Mar. (Complete dispersion of Commerical Black Angus Cows)

Filley: 8 Blk. Angus 1st calf heifers, calve Feb. 10, Bred Laffin Advantage Angus bull, 1st. Scour guard & poured, Sired by Trout Angus, April -- Vibrio - Lepto, Nov. -- Decomax, Scour Guard

Summerfield: 10 Blk. Angus 1st. Calf heifers, bred Blk. Angus, calve Mar. 1

Odell: 6 Blk. Angus bred cows, 4 to 5 yr.olds, Bred Blk. Lim, calve Late Feb.

Waverly: 12 Blk. 1st calf heifers to 6 yr. Old cows, bred Blk. Angus (heifers Al Blk.), calve Feb. 10

Odell: 8 Blk./Rwf bred cows, 8 & 9 yr. Old cows, bred Blk. Simm, calve Mid Feb. - Mar.

Davenport: 36 Blk Angus bred cows, 4 yr olds to running age, bred Blk. Gelb, calve Feb. 1, poured (Complete Dispersal)

Liberty: 45 Reg. Blk. Angus bred cows, 3 yr. Olds to 10 yr. Olds, bred to Blk. Angus bulls (Gridmaker - son of E- 161 - TC Freedom), calve Mar. 1 (complete dispersal)

DENNIS HENRICHS
402-239-8741

SALE BARN
402-223-3571

RICK JURGENS
402-520-0350

YEAR END INVENTORY REDUCTION SALE! Bruna Implement Co.

Clay Center, Hiawatha, Marysville, Seneca & Washington, Kansas

Sale Runs NOW thru January 24, 2009

CNH Capital Financing Available:

Choose either fixed or variable rate financing from as low as 5.9%

and for periods of up to 60 months.

Interest waivers are available on selected items.

INTEREST RATES SUBJECT TO CHANGE

Most of the tractors and combines have been reconditioned in one of Bruna's shops.

Sale prices do not include delivery of equipment and are based on out-right deals.



TRACTORS			
Model	Hours	Was	Now Loc.
1998 Case IH MX120 MFD		\$54,500.00	\$51,500.00 MA
1989 Case IH 685 2wd		\$16,950.00	\$14,500.00 MA
2003 Case IH MX230 MFD	4698	\$92,000.00	\$88,000.00 SN
2005 Case IH MX255 MFD	3292	\$109,500.00	\$105,000.00 HW
2004 Case IH MX255 MFD	930	\$124,950.00	\$122,500.00 CC
2005 Case IH MX230 MFD	5852	\$84,000.00	\$76,500.00 HW
2003 Case IH MX230 MFD	5088	\$82,500.00	\$77,500.00 SN
2006 Case IH MX245 MFD	710	\$119,500.00	\$117,500.00 WA
2006 Case IH MX215 MFD	875	\$119,800.00	\$115,500.00 MA
2003 Case IH MX210 MFD	900	\$109,500.00	\$108,500.00 MA
2005 Case IH MX285 MFD	2962	\$113,500.00	\$108,000.00 HW
2006 Case IH MX210 MFD	325	\$103,500.00	\$100,000.00 MA
2004 Case IH MXU135 MFD	2020	\$63,500.00	\$ 59,500.00 CC
2005 Case IH MXU125 MFD	558	\$68,500.00	\$65,500.00 CC
2006 Case IH MXU125 MFD/lldr3357		\$65,000.00	\$61,500.00 MA
2004 Case IH MXM120 MFD	3370	\$54,500.00	\$51,500.00 MA
2007 Case IH Maxxum125 MFD w/ldr	720	\$77,000.00	\$74,500.00 SN
2007 Case IH Maxxum125 Value MFD	227	\$61,500.00	\$57,500.00 WA
1998 Case IH 8930 MFD	5449	\$67,500.00	\$62,500.00 MA
1997 Case IH 8910 2wd	4102	\$52,500.00	\$49,500.00 MA
1998 Case IH 8940 MFD	4604	\$68,500.00	\$65,000.00 HW
1988 Case IH 7120 2wd	5851	\$45,000.00	\$41,500.00 MA
1994 Case IH 7220 MFD	5122	\$54,250.00	\$52,000.00 CC
1998 Case IH 7120 MFD	7234	\$42,500.00	\$39,500.00 HW
1992 Case IH 7150 MFD	7984	\$55,000.00	\$49,500.00 WA
1991 Case IH 7120 MFD	6166	\$49,750.00	\$46,500.00 SN
1989 Case IH 7110 2wd	6366	\$37,000.00	\$35,500.00 WA
1991 Case IH 7110 MFD	6952	\$45,000.00	\$40,000.00 CC
1995 Case IH 7220 2wd	7033	\$43,500.00	\$40,000.00 MA
1992 Case IH 5250 MFD w/ldr	3353	\$51,500.00	\$48,500.00 SN
1994 Case IH 5230 MFD w/ldr	5600	\$42,500.00	\$39,500.00 MA
1991 Case IH 5130 2wd	6854	\$29,000.00	\$26,000.00 CC
1995 Case IH 5230 2wd	6216	\$33,500.00	\$31,000.00 WA
1995 Case IH 5230 2wd w/ldr	2318	\$43,500.00	\$38,500.00 SN
2005 Case IH DX55 MFD	91	\$31,500.00	\$26,500.00 CC
2007 Case IH DX55 MFD w/ldr	584	\$35,950.00	\$34,900.00 HW
1996 Case IH 3220 2wd w/ldr	166	\$19,950.00	\$17,300.00 HW
1984 Case IH 2394 2wd	7328	\$23,000.00	\$21,000.00 HW
2005 Case IH 5713X375 4WD	1700	\$140,500.00	\$142,500.00 WA
1987 Case IH 1896 2wd	5812	\$26,500.00	\$22,500.00 CC
1980 IH 1086 2wd	7835	\$10,500.00	\$8,750.00 WA
1981 IH 5088 2wd	7445	\$17,500.00	\$12,000.00 CC
IH 1066 2wd w/ldr	8140	\$12,500.00	\$10,500.00 CC
1971 Case 1070 2wd	na	\$7,000.00	\$6,000.00 WA
1979 Case 2390 2wd	5754	\$15,000.00	\$12,500.00 MA
1975 Case 1070 2wd	1683	\$10,500.00	\$9,000.00 WA
1975 Case 1370 2wd	9189	\$13,500.00	\$10,500.00 CC
1967 JD 3020 2wd	na	\$14,500.00	\$9,500.00 CC
2001 JD 4300 MFD w/ldr	1966	\$16,500.00	\$14,500.00 SN
1983 Ford TW35 2wd	4623	\$22,500.00	\$19,500.00 MA
1996 NH 7740SLE MFD	4977	\$26,500.00	\$23,500.00 CC
1975 White 2-105 2wd	6400	\$10,500.00	\$8,500.00 WA

PLOWS			
Model		Was	Now Loc.
Case IH 6500 9 shank		\$5,650.00	\$4,250.00 MA
2001 Landoll 7-24 WPII		\$22,500.00	\$20,000.00 WA
Landoll 2215 5-30 WPI		\$11,500.00	\$8,500.00 HW
1994 Landoll 2227 9-24 WPII		\$22,500.00	\$17,500.00 MA
2002 Landoll 1557 7-shank rip		\$12,750.00	\$11,250.00 SN
2001 Landoll 1200 11-shank		\$15,500.00	\$14,750.00 HW
Sunflower 4301-14 7 shank		\$5,250.00	\$3,850.00 SN

DRILLS			
Model		Was	Now Loc.
Case IH 5400 soybean special 15' drill		\$10,500.00	\$9,500.00 MA
JD 750 15' no-till drill		\$19,700.00	\$18,000.00 WA

PLANTERS			
Model		Was	Now Loc.
Case IH 900 8RN w/ liquid		\$12,750.00	\$7,400.00 MA
1993 Case IH 900 8RN w/liq		\$10,000.00	\$6,800.00 WA
Case IH 900 12RN RHF plain		\$21,500.00	\$17,500.00 MA
Case IH 900 12RN w/liquid		\$20,250.00	\$17,500.00 HW
Case IH 900 16RN RHF w/liquid		\$15,500.00	\$13,500.00 MA
2005 Case IH 1200 12RN		\$55,250.00	\$53,250.00 CC
Case IH 1200 8RN w/liquid		\$29,500.00	\$26,500.00 SN
Case IH 950 12RN VF w/liquid		\$31,500.00	\$26,900.00 MA
Case IH 950 12RN FF		\$28,500.00	\$25,500.00 SN
Case IH 950 8RN w/liquid		\$7,950.00	\$5,950.00 WA
Case IH 955 18RN FF		\$31,500.00	\$29,500.00 HW
Case IH 955 12RN FF w/dry		\$29,500.00	\$24,500.00 WA
1999 Kinze 2000 8RN w/liquid		\$21,500.00	\$20,000.00 WA
2007 Kinze 3000 8RN w/dry		\$31,250.00	\$28,950.00 CC
Kinze 2000 8RN w/liquid		\$11,500.00	\$9,000.00 MA
2002 Kinze 12/23RN		\$58,500.00	\$54,500.00 MA
1996 White 6300 12/13 w/ liquid		\$29,750.00	\$18,500.00 HW
White 6342 12/13RN w/liquid		\$27,500.00	\$23,500.00 SN
2004 JD 1760 12RN w/liquid		\$43,500.00	\$39,500.00 MA

TILLAGE			
Model		Was	Now Loc.
Case IH 596 227" disc		\$27,500.00	\$23,500.00 HW
Case IH 3900 24' disc		\$15,500.00	\$11,500.00 MA

CULTIVATORS			
Model		Was	Now Loc.
Case IH 4800 24' FC		\$ 8,500.00	\$ 6,500.00 MA

Landoll 1440 36' FC		\$ 9,950.00	\$ 8,500.00 CC
Wil-Rich 2500 26.3' FC		\$ 7,500.00	\$ 5,500.00 MA
Wil-Rich 2500 26.3" FC		\$ 5,500.00	\$ 3,850.00 MA
1995 Baker 40' FC		\$13,500.00	\$10,000.00 HW
Great Plains 6548 48' FC		\$28,500.00	\$26,500.00 CC

HAY HARVESTING			
Model		Was	Now Loc.
2006 Case IH WDX1902 16' windrower	969	\$67,500.00	\$63,500.00 CC
1998 Case IH 8370 14' swather		\$ 5,500.00	\$ 4,500.00 WA
1999 Case IH 8870 18'	1184	\$48,500.00	\$45,000.00 WA
2000 Case IH SC414 14' swather		\$11,500.00	\$ 9,250.00 HW
2002 Case IH RBX451 rd. baler		\$13,500.00	\$10,900.00 SN
2006 Case IH RBX563 rd. baler		\$25,250.00	\$23,750.00 HW
2000 Case IH RS551 rd. baler		\$ 7,250.00	\$ 5,800.00 SN
2005 Case IH RBX562 rd. baler		\$25,250.00	\$23,750.00 WA
2002 Case IH RBX561 rd. baler		\$18,500.00	\$16,500.00 HW
2000 Case IH RS561 rd. baler		\$15,950.00	\$13,500.00 CC
1994 Case IH 8465 rd. baler		\$16,950.00	\$13,950.00 WA
1996 Case IH 8480 rd. baler		\$11,500.00	\$ 8,500.00 MA
1992 Case IH 8460 rd. baler		\$ 8,500.00	\$ 6,000.00 CC
2001 Case IH 8775 big sq. baler		\$39,500.00	\$35,000.00 SN
2001 Gehl RB2880 rd. baler		\$14,250.00	\$ 9,800.00 MA
1992 Hesston 1160 14' swather		\$12,250.00	\$ 9,800.00 WA
NH 116 16' swather		\$ 5,950.00	\$ 4,800.00 SN
1990 Gehl 2270 14' swather		\$ 9,500.00	\$ 7,500.00 MA
2003 NH HW300 14' windrower	1435	\$49,500.00	\$44,500.00 MA
1996 Gehl 2275 14' swather		\$10,500.00	\$ 8,000.00 CC
1998 NH 595 big square baler		\$39,250.00	\$33,900.00 HW
NH 2000 big square baler		\$14,500.00	\$ 9,000.00 CC
2006 NH BR780 rd. baler		\$19,250.00	\$17,250.00 HW
1994 Vermeer 605K rd. baler		\$11,500.00	\$ 9,500.00 SN
2007 JD 704 14 wheel rake		\$ 8,500.00	\$ 7,500.00 MA
2006 H&S 14 wheel rake		\$ 9,500.00	\$ 8,850.00 WA
H&S 14 wheel rake		\$ 7,850.00	\$ 7,500.00 WA

COMBINES			
Model	ENG. HRS.	Was	Now Loc.
2007 Case IH 2588	776	\$ 174,500.00	\$167,500.00 CC
2005 Case IH 2388	811	\$173,500.00	\$157,500.00 CC
2000 Case IH 2388	2944	\$101,500.00	\$85,500.00 WA
2007 Case IH 2588	850	\$177,000.00	\$170,000.00 MA
1999 Case IH 2388	2277	\$94,500.00	\$88,500.00 MA
2005 Case IH 2388	667	\$177,950.00	\$164,500.00 WA
2007 Case IH 2588	590	\$185,000.00	\$177,500.00 HW
2007 Case IH 2588	665	\$189,000.00	\$182,500.00 MA
2007 Case IH 2588	481	\$192,000.00	\$185,000.00 SN
2005 Case IH 2377	1514	\$134,600.00	\$129,600.00 SN
2005 Case IH 2388	960	\$164,500.00	\$149,000.00 HW
2007 Case IH 2588	700	\$190,000.00	\$182,500.00 MA
2004 Case IH 2388	1980	\$124,500.00	\$118,500.00 MA
2006 Case IH 2388	919	\$174,950.00	\$163,500.00 WA
2008 Case IH 2588	1000	\$168,000.00	\$164,000.00 HW
1990 Case IH 1660	4289	\$33,500.00	\$28,500.00 MA
1990 Case IH 1680	3151	\$48,500.00	\$45,500.00 MA
1987 Case IH 1640	6140	\$17,500.00	\$12,500.00 MA
1981 IH 1440	2857	\$20,500.00	\$13,500.00 SN
1982 IH 1460	4173	\$14,500.00	\$11,500.00 MA
1977 Gleaner L2	908	\$7,500.00	\$3,950.00 CC
2000 Gleaner R62	3344	\$83,500.00	\$73,000.00 MA
1995 Gleaner R52	1578	\$72,500.00	\$66,500.00 MA
1987 Gleaner R60	3024	\$27,500.00	\$16,500.00 MA
1999 JD 9510	2550	\$78,500.00	\$73,500.00 WA
1991 NH TR-86	3532	\$26,850.00	\$22,750.00 MA

HEADERS			
Model		Was	Now Loc.
2001 Case IH 1020 25'		\$18,500.00	\$16,500.00 MA
1998 Case IH 1020 25'		\$15,850.00	\$13,850.00 WA
2005 Case IH 1020 25'		\$18,850.00	\$17,350.00 HW
1993 Case IH 1020 30'		\$9,800.00	\$9,000.00 CC
1999 Case IH 1020 22.5'		\$16,950.00	\$14,950.00 HW
1997 Case IH 1020 20'		\$13,500.00	\$11,500.00 WA
2007 Case IH 1020 17.5'		\$22,800.00	\$21,500.00 MA
2004 Case IH 2020 25'		\$19,500.00	\$17,500.00 MA
1988 Case IH 1020 16.5'		\$8,250.00	\$7,150.00 SN
1991 Case IH 1020 16.5'		\$7,850.00	\$5,500.00 MA
1991 Case IH 1020 20'		\$10,500.00	\$9,150.00 WA
2001 Case IH 1020 20'		\$15,500.00	\$13,500.00 HW
1989 Case IH 1020 25'		\$9,850.00	\$9,250.00 MA
1999 Case IH 1020 25'		\$15,750.00	\$14,250.00 MA
3-2008 Case IH 1020 30'		\$24,500.00	\$22,500.00 C,M,W
1989 Case IH 1010 17.5'		\$7,450.00	\$6,850.00 MA
1987 Case IH 1010 17.5'		\$5,500.00	\$4,750.00 MA
2003 Case IH 2412 12RN		\$47,500.00	\$44,500.00 HW
1995 Case IH 1083 8RN		\$18,250.00	\$16,850.00 HW
1997 Case IH 1083 8RN		\$13,500.00	\$9,950.00 MA
1990 Case IH 1083 8RN		\$8,850.00	\$7,650.00 WA
1986 Case IH 1063 6RN		\$8,900.00	\$7,850.00 WA
1994 Case IH 1063 6RN		\$12,500.00	\$10,500.00 HW
1996 Case IH 1063 6RN		\$13,850.00	\$12,500.00 SN
1995 Case IH 1063 6RN		\$14,250.00	\$13,500.00 MA
1998 Case IH 1063 6RN		\$19,800.00	\$18,250.00 HW
1988 Case IH 1083 8RN		\$15,500.00	\$13,250.00 MA
1986 Case IH 1083 8RN		\$13,850.00	\$11,500.00 MA
1996 Case IH 1083 8RN		\$19,250.00	\$16,500.00 CC
1987 Case IH 1063 6RN		\$12,500.00	\$10,500.00 MA
1984 Case IH 983 8RN		\$8,850.00	\$7,250.00 WA
1986 Case IH 983 8RN		\$13,750.00	\$10,000.00 HW
Case IH 2208 8RN		\$29,500.00	\$27,500.00 WA

2004 Case IH 2208 8RN	\$33,000.00	\$31,500.00	MA
IH 863 6RN	\$4,500.00	\$3,500.00	MA
IH 863 6RN	\$7,250.00	\$6,400.00	MA
IH 863 6RN	\$6,250.00	\$5,450.00	WA
IH 863 6RN	\$7,250.00	\$6,500.00	

BENNETT AUTOPLEX INC.

800-569-5653 • 651 S. OHIO - SALINA, KS • www.bennettautoplex.com

2009 GMC ACADIA SLE



Stk# 4647

Luxury!

FWD, PW, PL, 7 Passenger
MSRP: \$32,255

SALE PRICE: \$27,946*

2009 GMC Sierra C1500



Stk# 4668N

Brand New!

Regular Cab, Long Bed, Auto, AC, 6 Cyl., SL Trim
MSRP: \$22,070

SALE PRICE: \$17,995*

2009 GMC Sierra 3/4 Ton



Stk# 4665

WOW!

Heavy Duty, Auto, AC, Locking Diff., Cruise, H.D. Trailing Pkg. MSRP: \$28,420

SALE PRICE: \$22,485*

2008 GMC Sierra 1/2, Crew Z-71, 4x4, white\$24,495
2008 GMC Sierra 1 Ton, Crew dual axle, Duramax/Allison, white, only 400 miles\$38,995
2007 Chevy Suburban LTZ, fully loaded, Sport Red, sunroof, DVD, only 15,000 miles\$29,950
2007 Chrysler Town & Country van, beautiful silver color, loaded, only 16,000 miles\$16,995
2007 Ford Edge SEL, mint cond., chrome whls, only 15,000 miles\$19,995
2006 Ford Ranger XL, auto trans., 4 cyl., like new, only 25,000 miles ...\$11,995

2006 Chevy Ext. cab, 4x4, Z-71, leather, only 35,000 miles ..\$19,995
2006 Dodge Gr. Caravan, Sport Pkg., loaded, silver-blue, only 38,000 miles\$14,995
2006 Dodge Ram 2500, 4x4, crew cab, diesel engine, only 27,000 miles ...\$29,995
2005 GMC Sierra 1 ton crew cab, SLT, 4x4, loaded, Duramax, DVD, sunroof, only 11,000 miles\$34,995
2005 Dodge Durango, V-8, 4 door, well equipped ...SALE PRICE: \$12,995



"We Are Your GMC Truck Dealer!"
**Includes owner loyalty rebate. Must own '99 or newer GM vehicle.*

Huge Pre-Owned Vehicle Selection

Farmers & Ranchers

AUCTIONS EVERY MONDAY & THURSDAY

Selling Hogs & Cattle every Monday & Stocker-Feeder Cattle every Thursday

UPCOMING SALES: February 10 Pre Vacc Calf Sale; Mid-Winter Catalog Horse Sale February 14th; Horse sale preview Friday, February 13th starting at 6 p.m. Open Horse Sale February 15th starting at 10 am. For more information give us a call at the barn.

IN STOCK TODAY: Call 785-825-0211

- 1 - 6'8"x24' Canvas Top Gooseneck Trailer
- 1 - 7x32 Used Neckover - Has A New Rubber Floor
- 1 - 20' Flatbed Trailer with 5' Self Cleaning Dovetail
- 1 - 750 lb. Trip Hopper Feeder
- Heavy Duty Round Bale Feeder

Receipts for the week totaled 4,065 cattle and 221 hogs. Butcher hog top on Monday was \$37.60

STEERS		
300-400 lbs.....	\$108.00-\$118.00	7 blk, Glasco
400-500 lbs.....	\$108.00-\$119.00	67 blk, Wichita
500-600 lbs.....	\$106.00-\$116.00	14 blk, Buhler
600-700 lbs.....	\$97.00-\$105.60	65 mix, Durham
700-800 lbs.....	\$90.00-\$98.60	15 mix, Salina
800-900 lbs.....	\$88.00-\$94.85	61 mix, Tescott
900-1,000 lbs.....	\$85.00-\$92.00	16 mix, Salina
HEIFERS		
400-500 lbs.....	\$97.00-\$106.00	50 blk, Clay Center
500-600 lbs.....	\$93.00-\$99.75	10 blk, Barnard
600-700 lbs.....	\$86.00-\$94.00	24 mix, Hesston
700-800 lbs.....	\$85.00-\$91.50	13 mix, Inman
800-900 lbs.....	\$81.00-\$88.35	15 blk, Halstead
900-1,000 lbs.....	\$80.00-\$86.50	120 mix, Hope

STEERS				
5 blk, Carlton	462 @	119.00	702 @	96.00
1 char, Salina	350 @	118.00	817 @	94.85
4 mix, Assaria	401 @	118.00	836 @	94.75
1 bwf, Bennington	470 @	117.00	841 @	94.10
3 blk, Little River	523 @	116.00	840 @	93.50
5 blk, Hutchinson	509 @	115.00	838 @	92.60
9 blk, Inman	547 @	114.50	903 @	92.00
10 blk, Hillsboro	561 @	114.00	867 @	92.00
6 mix, Hutchinson	514 @	114.00	921 @	91.25
9 blk, Salina	533 @	113.50	925 @	91.00
35 blk, Geneva, NE	471 @	113.00	916 @	91.00
3 blk, Shawnee Mission	540 @	113.00	939 @	91.00
11 blk, Clyde	549 @	113.00	995 @	88.25
3 blk, Hunter	530 @	112.00	HEIFERS	
12 mix, Sterling	529 @	112.00	5 mix, Sterling	415 @
12 blk, Geneva, NE	535 @	111.00	13 blk, Hutchinson	436 @
47 blk, Beloit	642 @	105.60	2 blk, Carlton	495 @
4 blk, Hutchinson	615 @	105.50	2 blk, Hillsboro	463 @
10 mix, Tampa	604 @	105.00	3 blk, Durham	495 @
16 blk, Inman	652 @	104.75	4 blk, Shawnee Mission	494 @
10 blk, Ada	655 @	104.00	7 blk, Hillsboro	549 @
9 blk, Shawnee Mission	632 @	103.00	7 blk, Clyde	522 @
6 blk, Bennington	658 @	103.00	29 blk, Beloit	568 @
9 mix, Lincoln	650 @	102.00	7 blk, Shawnee Mission	559 @
5 mix, Brookville	674 @	99.25	7 blk, Glasco	586 @
28 mix, Clyde	730 @	98.60	2 blk, Hunter	545 @
15 blk, Falun	676 @	98.35	8 mix, Assaria	537 @
8 blk, Inman	741 @	98.00	22 blk, Beloit	608 @
16 blk, Buhler	705 @	97.75	16 mix, Hope	657 @
3 blk, Lincoln	715 @	97.50	20 blk, Clyde	658 @
8 mix, Salina	767 @	97.00	72 mix, Wichita	664 @
22 mix, Gypsum	751 @	97.00	14 blk, Ada	625 @
18 mix, Hope	778 @	96.50	5 blk, Little River	685 @
			30 blk, Clyde	605 @
			6 blk, Hillsboro	649 @
			8 blk, Glasco	654 @
			8 red, Hope	751 @
			4 blk, Bennington	611 @
			18 mix, Smolan	615 @
			57 mix, Plainville	746 @
			12 mix, Newton	738 @
			11 blk, Falun	674 @
			5 blk, Ada	719 @
			13 blk, Halstead	809 @
			18 blk, Hesston	761 @
			61 mix, Marquette	777 @
			11 red, Carlton	771 @
			11 mix, Inman	732 @
			61 blk, Morganville	844 @
			11 blk, Halstead	913 @

Livestock Commission Co., Inc.

SALINA, KANSAS

SALE BARN PHONE: 785-825-0211

MONDAY — HOGS & CATTLE

Hogs sell at 10:30 a.m. Cattle at 12:00 Noon. Selling calves and yearlings first, followed by Packer cows and bulls.

THURSDAY — CATTLE ONLY

Selling starts at 10:00 a.m. Consign your cattle as early as possible so we can get them highly advertised.

— AUCTIONEERS —

KYLE ELWOOD, GARREN WALROD & RUSTY TAYLOR

MID WINTER CATALOG HORSE SALE

SATURDAY, FEBRUARY 14, 2009



FRIDAY NIGHT PREVIEW HELD AT AG HALL STARTING AT 6:00 P.M.

We are accepting 250 horses only.
Catalog is filling fast.

Catalog fee \$75 for the regular session or \$125 for Prime Time (lots 51-150).
Prime Time is on a first come-first served basis.

13 blk, Barnard	829 @	86.50	1 roan, Abilene	1385 @	38.50
6 mix, Inman	841 @	85.85			
8 mix, Solomon	911 @	85.73			
5 blk, Barnard	972 @	84.50			

DAIRY SALE

1 hol, Sylvan Grove	1115 @	810.00
2 hol hfrs, Marion	770 @	775.00
3 hol hfrs, Marion	677 @	560.00
3 Jersyx, Marion	663 @	490.00

BABY CALVES

1 blk, Glen Elder	295 @	350.00
1 blk, Salina	290 @	300.00
2 blk, Ellsworth	253 @	295.00
1 blk, Whitewater	240 @	295.00
1 blk, Glen Elder	130 @	290.00
1 gray, Concordia	240 @	260.00
1 hol, Randolph	105 @	65.00

BUTCHER COWS

1 rdmx, Lindsborg	1530 @	41.50
1 blk, Abilene	1695 @	40.50
1 blk, Aurora	1620 @	40.50
1 char, Concordia	1545 @	40.00
1 red, Latham	1435 @	40.00
1 blk, New Cambria	1215 @	39.00
1 wf, Hope	1455 @	38.50

BUTCHER BULLS

1 blk, Randall	1875 @	59.50
1 blk, Delphos	2150 @	58.50
1 blk, Gypsum	2290 @	58.50
1 red, Canton	1675 @	57.50
1 red, Gypsum	200 @	54.50

HOGS RECEIPTS THIS WEEK: 221

BUTCHER HOGS

25 mix, Lebanon	269 @	37.60
1 hamp, Lebanon	261 @	37.60
21 mix, Abilene	270 @	37.35
1 wht, Salina	250 @	37.25
16 mix, Solomon	255 @	36.50

SOWS

1 wht, Whitewater	680 @	51.00
1 wht, Clay Center	660 @	51.00
1 hamp, Whitewater	595 @	51.00
3 mix, Newton	618 @	50.00
3 wht, Clay Center	613 @	50.00
6 wht, Clay Center	567 @	49.00
1 wht, Clay Center	565 @	48.00

FEEDER PIGS

12 mix, Brookville	47 @	111.00
--------------------	------	--------

EARLY CONSIGNMENTS FOR THURSDAY, JANUARY 22

50 strs & hfrs, 450-650 lbs.; 80 blk strs, 700-900 lbs.; 20 blk/bwf strs, 850 lbs.; 20 strs, 750-850 lbs.; 20 mostly blk strs & hfrs, 800 lbs.; 75 blk strs & hfrs, 500-600 lbs.; 31 blk/bwf strs & hfrs, 700-850 lbs.; 27 strs, 700 lbs.; 122 blk strs, 850 lbs.; 52 hfrs, 700 lbs.

Plus many more by sale time.

For Information or estimates, contact:

Mike Samples, Sale Mgr., Cell Phone 785-826-7884

Kyle Elwood, Asst. Sale Mgr., Home Phone 785-825-1598, Cell Phone 785-493-2901

Jim Crowther
785-254-7385
Roxbury, KS

Don Long
785-531-0606
Ellsworth, KS

Ron Bearnes
785-283-4757
Tescott, KS

Kenny Briscoe
785-524-4048
Lincoln, KS

Kevin Henke
H: 785-732-6434, C: 785-565-3525
Agenda, KS

Cattle Sale Broadcast Live on www.cattleusa.com

Check our listings each week on our website at www.farmersandrancherslivestock.com

1150 KSAL, Salina 6:45 AM — MON.FRI
880 KRVN 8:40 AM — WED.-THURS.
550AM KFRM - 8:00 am, Wed.-Thurs.

CLASSIFIEDS

CLASSIFIED AD DEADLINE IS NOON SATURDAY

Although complete name, address and phone number need not appear in your ad, we must have this information for our records.

Name: _____ Phone #: _____

Address: _____ City: _____ State: _____ Zip: _____

WRITE YOUR AD HERE

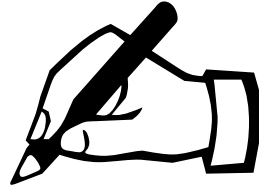

RATES AND DISCOUNTS

FIGURE YOUR COST HERE:

RATE: 50¢ a word.

Number of words: _____ @ 50¢ each

Cost for one week: _____

Multiply one-week cost times number of weeks you want ad to run.

Run ad _____ consecutive weeks.

Category: _____

Cost for _____ weeks: _____

DISCOUNTS: (with cash or credit card orders only)
deduct 10% if ad runs 2 or 3 weeks;
deduct 25% if ad runs 4 weeks.

Less discounts: _____

TOTAL: \$ _____

PAY WITH CHECK, MASTERCARD OR VISA

☐ MC ☐ Visa

Card No. _____ Exp. Date _____

V-Code _____ (required) last 3 digits (see sample: 567) located on the back of your credit card on the signature panel.

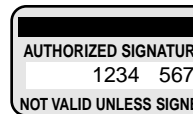

Signature: _____

CLASSIFICATIONS

CATTLE	GOAT
SWINE	SHEEP
HORSES	POULTRY
FERTILIZER	TRAILERS
FEED & SEED	MACHINERY
AUTOMOTIVE	EMPLOYMENT
REAL ESTATE	ANTIQUES
SERVICES	PASTURE
IRRIGATION	
LIVESTOCK OTHER	
LIVESTOCK EQUIPMENT	
BUILDINGS-BUILDING MATERIALS	
BINS - DRYERS - VACS	
MOBILE HOMES	
PETS	
HARVESTING	
SPRAY EQUIPMENT	
BUSINESS OPPORTUNITIES	
WELDING	
WANTED	
MISCELLANEOUS	

REMINDERS

- Please notify us of any errors at once. We cannot be responsible beyond the first insertion.
- **NO REFUNDS!**
- **BY PHONE:** Ads not accompanied by payment have \$1.00 billing charge added, and discounts are not available.



Four Ways To Place Your Ad

CALL: 877-537-3816 TOLL-FREE OR 785-539-7558

MAIL TO: AG PRESS, Box 1009, Manhattan, Kansas 66505

FAX: 785-539-2679

ONLINE: www.grassandgrain.com



CATTLE



SUNNYSIDE HEREFORDS FOR SALE

Bred Young Cows & Heifers

**Open Heifers
Now Available**

Margaret Sheriff
Alta Vista, KS
785-499-5353

sheriff.margaret@gmail.com

14 YOUNG mostly black springer cows 10 calves on ground, \$1050/ head. 620-596-2813.

76 YOUNG fall pairs black and char. 300 lb calves by side. Call 785-658-7066.



Olsburg, Kansas
**Registered-Performance
Tested Angus**



Private Treaty Group of
**18-month-old to
2-year old Angus Bulls**
Some Heifer Bulls

• **High Quality Group •
of Heifer Calves**

Ultrasound data, complete
EPDs, BVD-PI
tested negative.

CRAIG & AMY GOOD
785-468-3613
goodfarms@twinvalley.net
Layton McKinney
785-468-3602

43 BIG nice black springer heifers approx. 6 calves on ground, \$950/ head. 620-596-2813.

CATTLE

RED ANGUS GELBIEH BULLS

Full Brothers
Volume Discounts
Large frame, low birth weight,
fertility tested

• **Guaranteed & Delivered •**
Add meat, muscle, growth.
Heifers also available.

MIKE and BOB FEIGHT
CLYDE, KANSAS

785-243-4973
785-614-1368
785-446-3729

Black ANGUS BULLS



- Priced for the Commercial Cattleman
- Yearlings & 2 yr. olds with calving ease & growth
- Excellent Selection with Volume Discounts
- Free Feed with care & delivery
- Performance Data Available

Huninghake Angus

FRANKFORT, KS
Leo Huninghake
785-292-4537
Cell: 785-556-2648

BUSS ANGUS

Leonardville, Kansas

ANGUS BULLS

AI Sired
Semen Checked
Calving Ease
BVD - PI Negative
14 to 20 Months Old

GARY BUSS
785-293-4444 • 785-410-3006

REGISTERED ANGUS BULLS

WALNUT GROVE ANGUS

Marion, Kansas

620-382-2161

CATTLE

REGISTERED ANGUS BULLS

Calving Ease • 1 & 2 year olds

BRIAN KOSTER

BK Angus

TESCOTT, KS

785-488-6219

785-392-0345

bk_angus@yahoo.com

GRAHAM SCHOOL

Graham School for livestock men and women. We specialize in teaching pregnancy check, artificial insemination, herd health, calf delivery and many other subjects.

DATES FOR 2009

JANUARY 26-30

MARCH 9-13

APRIL 13-17

MAY 11-15

JUNE 15-19

JULY 13-17

AUGUST 10-14

SEPTEMBER 14-18

OCTOBER 12-16

NOVEMBER 9-13

DECEMBER 14-18



For more information,
call or write:

Dept. GG, Graham School
641 West Hwy. 31
Garnett, KS 66032

785-448-3119

www.grahamschool.com

REGISTERED

SIMMENTAL BULLS

14 months to 2 years-old

Black, Black/white

Semen Checked

Easy Calving

Sires: Joker, Shamrock,
Vision

SHILOH SIMMENTALS

Salina, KS

785-823-6781

Cell: 785-826-0341

CATTLE



**High Quality Angus,
Red Angus and Charolais
Bulls in Quantity!**

• For years we've had requests for aged bulls in the fall – they're here and you won't be disappointed.

• Also, an extremely nice set of Fall Yearling Bulls that have been developed on grass. All three breeds available.

• All scanned by ultrasound, fertility tested and guaranteed.

• EPD Balance and High Quality

• Your Private Treaty Headquarters. No Pressure, No Politics. All cattle are sold by private treaty. Come visit us and together, we'll invest the time necessary to identify the right bull(s) that best fit your program and help you gain a competitive edge.

• Short on Time – We have extensive experience with sight unseen purchases. Satisfaction guaranteed.

Your Partner in Progress.

We look forward to the opportunity to **EARN** your business.

HARMS PLAINVIEW RANCH

Mark & Kim Harms
2528 250th Street
Lincolnton, KS 66858
Email: hprbulls@tctelco.net
www.HARMSRANCH.com
620-924-5544

CATTLEMEN'S LIVESTOCK
Service- "all work done by cattlemen for cattlemen." Fence building and repair and livestock care. References provided. 785-214-9532.

CATTLE



SENECA, KS

FOR SALE

Yearlings

18 mos. & 2 yr. old

ANGUS BULLS

Private Treaty

AI Sires

BVD - PI Negative

David J. & Doris,
Dustin & Daren Ronnebaum

785-336-2830

2 1/2 year old registered short-horn bull, good breeder. 785-293-5824.

150 EXCELLENT young Angus bulls, from top genetics, \$1,050, delivered free, good volume deals. Also extra fancy open replacement heifers. Trexlers, Hill City, KS. 785-421-5706. 785-421-5561.

ANGUS FALL BULLS

70 head to Select From

Plus 3 coming

2-year old Bulls

This is a stout set of artificially sired bulls.

Semen checked, ready to go

Nelson Angus

Raymond & Alan Nelson

Riley, KS

785-485-2378 & 785-485-2896

Alan's Cell: 785-770-7054

13 HOLSTEIN springing heifers, start calving Feb 15th. 785-691-6854.

POLLED HEREFORD BULLS

Calving Ease

* Performance

20 Years Performance Testing

**FLORY POLLED
HEREFORDS**
785-865-3444

CATTLE

WANTED HOLSTEIN

Springer Heifers,
Bred Heifers
or Yearlings

Also For Sale

All Classes of
Dairy Cattle

FRANK MACKEY

AND SONS

913-782-0064

Cell: 816-589-5234

SIMMENTAL BULLS

Registered, by proven AI sires
Fall & Spring - Black & Red
- Ultrasound data available
Will hold until breeding time.

HOFMANN Simmental

F A R M S

Rodney & Kim Hofmann

Clay Center, Kansas

785-944-3674

www.hofmannsimmental.com

Proof + Performance = Profit



**Black Simmental
and SimAngus
Bull & Female Sale**

FEBRUARY 11, 2009

Manhattan Comm. Co.

Joe Mertz - 785-458-9494

Bob Mertz - 785-456-9201

Harold Mertz - 785-456-9605

www.rivercreekfarms.com

NEED PARTNER ASAP, 1000 steers, excellent starting care and summer pasture. Call Brock Baker. 800-344-2144.

GRASS & GRAIN

GRASS & GRAIN DIRECTORY

HOOVER TARP SALES



Abilene, KS
Toll Free 1-800-536-2348

"DON'T GO TARPLESS"

• Shur-Lok, Shur-Lok Jr. & others

www.hoovertarpsales.com
hts@access-one.com

**BELOW FACTORY
DIRECT PRICES**
FAX 785-598-2282

CUSTOM HARDWOODS

CUSTOM SAWING & DRYING
AVAILABLE.

**** 9 different species of
kiln-dried lumber. ****
**HARDWOOD FLOORING &
CUSTOM-MADE TRIM.**
Laying & finishing flooring available.
BURDICK, KANSAS
785-983-4355

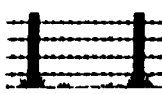

**D. ROCHE
FENCING
INC.**

QUALITY BUILT FENCES
DON ROCHE
785-292-4271
FRANKFORT, KS

HEATMOR



**Stainless Steel
Outdoor
Furnace**

Sales & Service By

Maka'ni Acres, Inc.

Bill & Jan Neilson
Leonardville, Kansas

PHONES:

**Cell: 785-293-2046
Home: 785-293-5723**

CARY'S TREE SHEARING

Custom Pasture Shearing
Skid Loader Work

785-632-3612
Leave Message

YOUR AD

COULD BE HERE!

GRASS & GRAIN

785-539-7558

AUCTIONEERS

Thorman Vathauer Real Estate & Auctions

Jim Vathauer - Sales Mgr.
We will get you more dollars!
Call for an interview.

Jim: 785-630-0849

Eldon: 785-632-0096

\$\$\$ Office: 785-632-3334

1204 9th St., Clay Center, KS 67432



STEVE MURRAY

Broker/Auctioneer

MURRAY

AUCTION & REALTY

Real Estate - Farm - Household

785-556-4354

smurray@fhrd.net



To locate a member auctioneer
or an auction near you,
www.kansasauctioneers.com
or contact us toll-free at
1-866-917-7780



BUY & SELL

real estate
farm equipment
vehicles

personal property

1.866.608.9283

purplewave.com



GANNON REAL ESTATE & AUCTIONS

VERN GANNON, CAI

Broker/Auctioneer

Manhattan, Kansas 66502

785-539-2316

785-537-9003

www.gannonauctions.com
The Experienced Sound In Selling

CATTLE

7 BRED Holstein heifers. 785-965-2294.

Bull & Female Sale SAT., MARCH 14 2009



**MILL BRAE
RANCH**

Mark Nikkel, Managing Partner
Maple Hill, Kansas

785-256-4327

millbraeranch.com

**45 SPRING calving black and
BWF heifers,** \$850/ head. 620-596-2813.

HEREFORD BULLS, yearling
heifers, spring calving cows, excellent show heifer prospects. Maple Herefords. Maple Hill, KS. 785-256-4643.

PUREBRED BWF bull 18
months exchange, lease? Registered Pull Hereford bull 31/2 years. 785-273-1925.

GRASS & GRAIN
785-539-7558

CATTLE

Polled Hereford Bulls

Top-quality bulls with balanced EPDs. Calving ease a priority and good disposition a must. Six service-age bulls and 2 fall yearlings. Weights and ultrasound data available. Commercial bred heifers, show steers and heifers also available.



Dave Stump
Blue Rapids, KS
(785) 363-7410
(785) 556-0124

Visit us at

SpringhillHerefords.com

A Gold TPR Breeder



Lyons Ranch

21st Annual

Superior Genetics

Angus Bull Sale

Monday, March 2

Selling: 90 Fall &

Spring Yearling Bulls

Sale is at the ranch
2481 McDowell Creek Rd
Manhattan, Kansas

For more info or to request
a sale book, Email or call:

Jan or Frank at

(785) 537-7226

or Amy or Karl at

(785) 499-5434

"Your Source for Superior
Genetics"

Check for Updates

LyonsRanch.com

SWINE

Boars Duroc & Chester

Duroc & Hamp Cross

Serviceable Age

On Farm Test Information

Open Gilts

DUROC & CHESTER

YORK-CHESTER CROSS

SLEICHTER

DUROC FARM

ABILENE, KS

785-263-1898 785-263-1908

SPF SWINE SEED STOCK

• Boars- Duroc, DurocxPie-
train, York, Landrace,
HampxLandrace

• Whiteline gilts in volume.

• PRRs negative, high health.

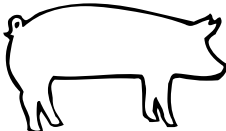

Roth Farms

Green, KS.

785-944-3329

785-632-1951 - Ron Roth Cell

785-632-7155

Herdsmen, Matt Sullivan cell

H
A
R
M
S



H
A
M
P
S

TOP QUALITY HAMP BOARS
Available Year Around

GALEN & ROBERTA HARMS
Whitewater, KS 316-799-2382

SWINE EQUIPMENT

Buildings — Ventilation

Flooring — Feeders

Waterers — Heaters

Crates — Nursery Equip.

K & N Swine Systems

RICK HENRY

785-336-2130

SENECA, KANSAS

SWINE

YORKSHIRE and Duroc boars,
delivery available. Ron Holling,
785-545-6561.

FOR SALE: Swine equipment,
farrowing crates, solid Plyco
doors and windows, and much
more. 785-673-5584. 785-673-
9512

HORSES

BUYER FOR all types of hors-
es. 785-765-3639.

DRAFT OR driving horse train-
ing available. 785- 449- 2236.

HORSE SALE

Every Monday Night

6:30 p.m. with Tack

Buyers for all type horses!

All consignors welcome.



Campbell's Sale Barn

Located 7-1/2 miles West of

Bonner Springs on 32 Hwy.

913-723-3661 913-724-1403

HORSE SHELTERS - Built on
site-8'x16", 2 bays, movable,
treated wood, steel roof, 3/4"
plywood-\$1600. Call (785) 765-
3608 or (785)477-3079.

SHEEP

60 WHITE face solid mouth
ewes lambing now. Call 785-
525-6116.

ANYONE INTERESTED in
started bottle lambs call 785-
392-2401.

25 KATAHDIN X Dorper ewes
with lambs. 785-223-1608. 785-
238-5752



15 Blackface Show Lamb

Producing Ewes

2-6 Years Old

To Start Lambing Jan. 15

JAMES BROTHERS

Clay Center, KS

C: 785-447-2767

H: 785-632-2700

HAIR SHEEP starter herd. 5
ewes, 1 ram. Non- seasonal
breeders sell lambs Nov. when
prices are highest- have buyer.
620-382-4212.

POULTRY

PHEASANTS FOR sale: all
males, 20 Red Golden, 3 Yellow
Golden, 3 Amhurst, 1 Silver.
Phone 785-545-3638.

PULLETS FOR sale. Call eve-
nings, 785-392-2354.

LIVESTOCK EQUIPMENT

FOR SALE: Good used one-
sided calf creep feeder. \$75
Manhattan 785/776-7315.

HEDGE POSTS for sale. Ray
Hoffman. 785-479-5941.



Luco Mfg. Co.

Hydraulic Chutes • Working

Circles • Cake Feeders

• Continuous Fencing

• Panels & Gates

See us at www.lucoinc.com

or call toll free

1-888-816-6707

Box 385

Strong City, Kansas 66869

TRACTOR TIRE feedbunks for
sale. Contact Corey @ 800-295-
3345.

FOR SALE: SS Finishing
Feeders 48" and 35". SS Nurs-
ery Feeders 36" and 48" single
and double sided. Side wall air
intakes SS Nursery Cup Waters.
Call Ken 785-210-6298.

Hedge posts 8- 9ft. Diameter
6-18in. \$10- 25. 785-770-0264.

FOR SALE 1989 Kenworth
T600 350 Cummings 9 sp.
transmission with 18 ton Chief
bulk feed body \$10,000.00. Gehl
125 grinder mixer 2,500.00. Gehl
170 grinder mixer \$4,500.00. Cell 785-562-8048,
Home 785-562-5541. Ask for
Keith.

FEED & SEED

BIG ROUND prairie hay net
wrapped or string, 65, 60, 55 per
ton, volume discount. 785-256-
6349.

2007- 2008 4X5 prairie hay 75
bales, 1000 lbs, \$30/ bale 2008,
\$20/ bale 2007. 785-231-7707
or 785-633-9844.

FOR SALE: Big round bales
brome, net wrapped. 785-263-
6208.

800 SMALL square bales
straw, \$2.50/ bale. 785-336-
1360.

500 + SMALL square alfalfa,
\$150/ ton. 785-336-6494.

CRP MIXES

Quotes for Winter

and Spring planting

Free Shipping

Feyh Farm Co., Alma, KS

866-765-3415

785-765-4681 Fax

BIG ROUND bales Brome or
Prairie and medium square Prai-
rie for sale or trade on quality
cows or heifers. Call 785-640-
2559.

ROUND BALES brome, 5x5,
130 bales, fair to good quality,
1200-1400 lbs, delivery availa-
ble, \$45/ton. Quantity discounts.
Douglas Co., KS. Rodger or
Brian 785-843-6949.

NATIVE GRASSES AND FORBS

All types of seeds are
available.

Telephone us for a
quote today!



Star Seed Inc.

OSBORNE, KANSAS

800-782-7311

ROUND BALES corn stocks,
5x5, 340 bales, 1200-1400 lbs,
delivery available, \$25/ bale.
Quantity discounts. Douglas
Co., KS. Rodger or Brian 785-
843-6949.

4x5 PRAIRIE Hay, put up right,
never wet. 785-633-2867.

250 BROME 3X3 squares, ask-
ing \$90/ ton. 785-221-8351.

PRAIRIE HAY 1100 lb bales,
good hay, \$23 each. 785-582-
4885.

BROME & PRAIRIE hay for
sale 3X3X8 and small square
bales. 785-828-3673. 785-633-
1690.

1100 + small square Alfalfa,
5th cutting, excellent quality,
wire. 785-819-2376.

SMALL SQUARE wheat straw.
785-819-2376.

SMALL SQUARE prairie and
brome hay, wire tied; large
round prairie hay. 785-456-
3108, day. 785-494-2437, eve-
ning.

STRAW AND Prairie hay for
sale. Any amount from one bale
to several semi loads. Small
square bales. 785-257-3447.
785-366-0059. Chapman, KS.

BROME HAY 3X3X8 also large
round. 785-336-2188.

PRAIRIE HAY and brome,
large rounds, net wrapped. 785-
458-2717.

BROME SMALL square bales,
\$3.50/ each, delivery available,
semi loads welcome. 785-589-
2250. 785-640-9834.

1200 lb round bales prairie
hay and brome, \$35 and \$40.
Also, small square bales brome
and prairie hay, \$3. 785-449-
2153. Eskridge.

300 + BROME 3x3 squares,
100/ ton. 785- 799-6042.

08 PRAIRIE hay big round
bales, 5x5 1/2 and 5x5, excellent
quality, \$50/ ton or \$30/ bale,
loading and limited delivery.
62

AUTOMOTIVE

Heavy Trucks Of All Kinds
Semi Trailers Of All Types
 Livestock - Flats - Drops
 Hoppers - Dumps - Tankers
 Storage Containers

AUTHORIZED DEALER FOR:
 NEVILLE - DOONAN - DAKOTA
 - MERRITT - MAURER -
 KALYN SIEBERT - LANDOLL
chuckhenry.com
 COMPLETE WEB LISTING
 PHOTOS - SPECS - PRICING
I-70 at Solomon, KS



Convertor Dollies

1999 N14, intracal sleeper
 1997 Ford Aeromax, single
 axle tractor, 60 Series Detroit
 engine, 365 horse power,
 RM9135A 9 speed trans., air
 ride, air brakes, air driver
 seat, AC, P/S, cruise control,
 miles 413,401\$14,500
 1990 Ford F350 green pickup,
 460 gas engine, 5 speed
 trans., AC, dual fuel tanks, air
 drivers seat, 12,979...\$3,250
 1987 Great Dane trailer, 42 ft.
 box reefer, roll-up back door,
 side door up front\$3,000
 Storage trailers\$1,500 & Up

Convertor Dollies
Tires & Wheels

SMART USED
TRUCKS &
PARTS INC.

1028 S. Ferree
 Kansas City, KS 66105
913-321-6609
 www.smartusedtrucks.com



Several New Kodiak
70 Series
Cab-Chassis In Stock
Gas and Diesel

2007 Dodge Grand Caravan
 SXT\$14,995
 2007 Dodge Dakota, crew cab,
 4x4\$15,900
 2007 Chevy Avalanche, 4x4....
\$19,900
 2006 Chevy 1500, 2WD\$8,950
 2002 Chevy 3/4 ton Duramax
 diesel.....\$18,900
 2001 Chevy C-60 Series, long
 wheel base, air susp., 26"
 flatbed, Cat diesel\$9,450
 1998 GMC 3/4 ton ext. cab
 4WD
 1994 Chevy 1 ton 4WD, utility
 box, diesel
 1977 GMC 2 ton C60, 5
 speed, 2 speed, PS...\$4,000
 1977 Ford F750 cab, chassis,
 Allison auto trans.\$3,995
 1974 Ford 2 ton 16' steel grain
 box and hoist.....\$5,450

MELTON MOTOR CO.

OUR 64TH YEAR
 IN BELLEVILLE, KS
785-527-2201
 Open Saturdays 8 a.m.-5 p.m.



Hillsboro, Kansas
 2008 Chevy Trailblazer 4x4, V-
 6, auto, loaded, 11,000K
 2007 Buick Rendezvous CXL
 FWD, leather, mean, 28,000K
 2006 Ford F-150 crew 4x4,
 King Ranch, loaded, 28,000K
 2006 Jeep Grand Cherokee
 Limited 4x4, V-8, loaded,
 21,000K
 2005 Dodge 1500 crew cab
 4x4 Laramie V-8, leather,
 38,000K
 2006 Ford F350 crew cab 4x4
 DRW, Lariat, lther, 91,000K
 2004 Ford F150 crew 4x4 Lari-
 at 4x4, V-8, auto, 50,000K

Ask For Kris Hanschu
khanschu@
midwaymotors.com
620-755-2824

1995 F250 4 WD 351 automatic
 flatbed, \$3200. 785-393-3433.

1985 PETERBILT truck for
 sale model 362 3406B 13 speed
 air ride; 1997 Farris 28' spring
 ride grain trailer. 785-292-4959.

2002 DODGE 3500 diesel
 q/cab, 150,000mi \$11,500.
 goose neck & 5th wheel hitch's
 call 785-640-2926.

AUTOMOTIVE

— GMC Trucks
 — Pontiac
 — Buick

In Now

2008 GMC Acadia, 12K
 2007 Chevy HHR LT
 2007 Chevy Uplander
 2006 Hummer H-3
 2006 Jeep Liberty Renegade
 2005 Saturn VUE
 2002 Ford Explorer, 2WD
 2002 GMC ext. cab, fully
 equipped, Tonoua cover
 2002 Chevy ext. cab 4 door,
 work truck
 2001 Chevy Tahoe, loaded,
 4WD
 1994 Chevy Suburban

BUXMAN MOTORS

PONTIAC-BUICK-GMC
 www.buxman.com
800-794-3707
 1200 Washington Road
 NEWTON, KANSAS

THE WAKEFIELD Rural Fire
 District #1 is accepting sealed
 bids on a 1974 Chevrolet,
 3/4ton, 4X4, automatic,& 350
 engine. We are selling as is. We
 reserve the right to reject any
 and all bids. The truck may be
 seen by Mason Oil of Wakefield,
 KS. All bids must be received by
 Jan. 30, 2009. Mail bids to
 Wakefield Rural Fire District #1,
 1634 5th Rd, Wakefield,KS.,
 67487.

93 FORD F350 dually red
 matching flatbed turbo diesel 5
 speed 97K! Sweet truck! \$10000
 obo 785-640-2391.

DAYCAB TRACTORS

'03 IH 9100 tandem daycab,
 C-12 410 hp. Cat, 10 speed,
 Jake, 209K actual miles
 '05 Frtltnr M2112 tandem day-
 cab, C-13 410 hp. Cat, 10
 speed, air ride, 133K actual
 miles
 (3) '01 and '03 Frtltnr. Colum-
 bia's, 12.7 360 hp. Detroit,
 10 speeds, air ride, 226K,
 233K & 307K actual miles
 '02 IH 9100 tandem, 12.7 430
 hp. Detroit, 10 speed, air
 ride, Jake, 280K actual miles
 '01 GMC C7500 sgl. axle,
 3126 250 hp. Cat, Allison
 MD3060P 6 speed auto,
 spring ride, 108K actual
 miles

CHASSIS

'02 IH 4900 tandem w/26' flat-
 bed, DT 530 285 hp., 9 speed,
 14K front, 40K rear Hendrick-
 son, 147K actual miles
 (2) '01 IH 8100 tandem chas-
 sis, C-10 305 hp. Cat and ISM
 280 hp. Cummins, 10 speeds,
 12K fronts, 40K rears, 229K &
 336K actual miles

Heald Truck Sales

704 NE Hwy. 24
 TOPEKA, KANSAS 66608
785-235-5604
PRICES & PHOTOS @
 www.healdtrucksales.com
 Fax: 785-235-0912

1994 F350 XLT cab Chassis
 four wheel drive, excellent interi-
 or, no reasonable offer refused,
 \$14,500. 620-481-0088.

2007 Dodge quad cab
 2006 Ford ext. 4x4
 2006 Hyundai Santa Fe
 2005 Chevy Suburban 4x4
 2005 Dodge Caravan
 2004 Ford flatbed 4x4
 2004 Chevy Colorado 4x4
 2003 Dodge Durango
 2003 Chrysler Town & Country
 2002 Ford Explorer
 2001 Dodge Dakota crew
 2001 Chevy 3/4 ton 4x4, ext.
 2001 Dodge 4x4
 2001 Kodiak cab & chassis
 2000 Chevy ext. cab
 2000 Suburban 3/4 4x4
 2000 Chevy ext. cab 4x4
 2000 Dodge Ram ext. dsl.
 1998 S10 Pickup
 1995 Chevy dsl. dually

B. C. Motors

902 E. Trapp
 Herington, KS 67449
785-258-2818

1987 FORD F250 4x2 V8 auto-
 matic, runs good, \$1,200. 785-
 857-3257.

1972 BUICK LeSabre mint
 condition, no rust, always garag-
 ed, low miles. Call 620-735-
 4289.

1922 FREIGHTLINER 112
 380,000 actual miles, twin
 screw, air ride cab, good solid
 truck, \$ 12,000. 785- 488-7500.

AUTOMOTIVE

ESTATE SETTLEMENT
Dispersing Cross
Creek Services
Due to Death of Owner

Well maintained trucks,
been on road in
past few weeks

2003 Freightliner Century
 Class, mid roof, 470 Detroit
 13 spd., 455x22 super single
 tires
 1998 Freightliner Classic mid
 roof, C12 Caterpillar 13 spd.,
 455x22 super single tires
 1997 Freightliner FLD mid
 roof, 470 Detroit 10 spd.
 trans., 455x22 super single
 tires
 1997 Freightliner FLD mid
 roof, 470 Detroit 13 spd.
 trans., aluminum headache
 rack, aluminum top and tool
 boxes
 1988 Freightliner Conventional
 w/60" flotation sleeper, 350
 Cat engine, 13 spd. trans.....
\$5,000
 1995 Chaparral 48'x102" alu-
 minum flatbed trailer, spread
 axle\$7,500

785-535-8681

785-336-6678

2008 CHEVROLET 2500 HD
 4WD, 17,000 miles, excellent
 condition. 785-458-2717.

Owner Loyalty Sale
Now going on at
Taylor Chevrolet
Co., LLC

NEW CHEVROLETS

2009 Malibu 1LT sedan, 4
 cyl., auto, power convenience
 pkg., AM/FM stereo with CD
 player, OnStar, Stock #09001
**Rebate Price \$21,500.00**
**Owner Loyalty \$-1,000.00**
**\$20,500.00**
 2009 Impala 1LT sedan, 3.5 V-
 6, auto, 60/40 bench seating
 with power drive seat, flip &
 fold rear seat, OnStar, Stock
 #09008
**Rebate Price \$23,250.00**
**Owner Loyalty \$-1,000.00**
**\$22,250.00**
 2009 Chevrolet Silverado
 2500HD reg. cab 4WD WT,
 Vortec 6.0 V-8, 6 speed auto,
 AC, AM/FM stereo, skid
 plates, chrome steel wheels,
 tow pkg., locking differential,
 4.10 gear ratio, Stock #09010
**Rebate Price \$28,400.00**
**Owner Loyalty \$-3,000.00**
**\$25,400.00**
 2009 Traverse 1LT CUV, 3.6
 V-6, auto, 8 passenger seat-
 ing, rear seat entertainment
 pkg., OnStar, Stock #09007...
**Rebate Price \$31,500.00**
**Owner Loyalty \$-2,000.00**
**\$29,500.00**
Sale Ends February 2, 2009

Taylor
Chevrolet Co.

26 N. 4th St.
 Seneca, KS 66538
785-336-2242

Let us put you in a new
Chevrolet!

Call Toll Free
866-338-5498

www.taylorchevroletco.com

REAL ESTATE

160 ACRES Clay County pas-
 ture. Terraced, good grass, fences/
 water, paved to the gate.
 785-456-7018.

NEED GRASS??

240 acres M/L North of Dickin-
 son County. This has it all,
 good grass, good water, excel-
 lent location.

240 acres M/L SE Ottawa
 County. Good fences, just off
 K-18 highway.

800 acres M/L Morris County.
 Excellent native grass and
 brome. Very good fences and
 access.

160 acres M/L Morris County,
 mostly all grass has about 9
 acres tillable, black top ac-
 cess.

GIVE DAN A CALL FOR
MORE INFORMATION ON
THESE LISTINGS
785-479-0203



REAL ESTATE

3J RANCH-ABILENE

240 acres +/- training and
 breeding facility with 32 stalls
 and breeding lab. 160'x160'
 arena, 90'x255' arena,
 160'x360' roping arena with re-
 turn alley. All 3 arenas are new
 with V mesh and pipe. 140' ce-
 dar stake round pen, 40' cov-
 ered round pen. 60'x80' hay
 shed. 3 bed, 2 bath home with
 finished walkout bsmt. 2 mo-
 bile homes. Property may be
 divided.....\$645,000

CLAY-DICKINSON CO. LINE

East of Industry. 160 acres +/-
 Approx. 80 acres of native
 pasture w/ large pond & creek.
 80 acres in CRP. Lot of wildlife
\$176,000

RILEY COUNTY

15 miles N. of Manhattan, KS.
 Completely redecorated 3
 bed., 3 bath home with full
 walkout bsmt. 40 acres, wood-
 ed ravines and pasture. Over-
 looks Tuttle Creek Lake and
 Flint Hills. 3 outbdgs. \$349,000

BACK ON MARKET

SEDALIA CHURCH AREA
 40 acres +/- Road on two
 sides. Rolling pasture w/pond
 and woods.\$4,000 per acre

POTT CO.

Ideal building site, 28 acres
 meadow, trees and spring fed
 pond. Cree Road.....\$84,000

Call Dolly Anderson, Broker
for more information or
to preview 785-532-8801

G&A REAL ESTATE
 Manhattan, Kansas

FARM & RANCH

Saline Co. - NEW LISTING!
 13 Acre Building Site, Rural
 Water Available. Ideal for
 Country Home Setting.

Salina Co. - NEW LISTING! 6
 Acres Building Site, Rural Wa-
 ter Available. Southeast of Sal-
 ine School Dist.

Ottawa Co. - 22.5 Acres Build-
 ing Site.

Ottawa Co. - 22 Acres Gently
 Rolling Hills w/Potential Pond
 Site.

Ottawa Co. - 22 Acres Build-
 ing Site. Guarantee Water
 Availability.

Marion Co. - 155 Acres. Cat-
 tle Feeding Facility.

Saline Co. - 36.2 Acres Devel-
 opment Land.....\$300,000

Country Home

Saline Co. - 3 Bdrm. Rancher
 on 12 Acres. 35x47 Outbldg.

Chris Rost • 785-493-2476
crost@cbsalina.com

Farm & Ranch
Division of:



Antrim-Piper Wenger
Realtors®

An independently Owned
and Operated Member
of Coldwell Banker
Real Estate Corporation
www.cbsalina.com



Elmore Center
631 E. Crawford, Salina, KS
785-827-3641
1-800-276-3641

LAND FOR SALE
NORTH TOPEKA - 179A m/l
 intersection of 54th & Button
 Rd - Good farmland already
 zoned res reserve and railroad
 right of way/timber with lots of
 cover for game. Great location!
Jackson/Shawnee Co line w/
 of Hwy 75. 145 A. m/l retired
 CRP. Terraced. Good stand of
 native grass. Secluded yet
 handy location w/great views!

Roger Hower
785-364-8272

KELLERMAN
REAL ESTATE

101 W. 4th St., Holton, KS
785-364-2000 or
800-366-2922

GRASS & GRAIN
 Place your Classified Ad

ONLINE at:

grassandgrain.com

REAL ESTATE

309.5 ACRES (+/-) 1/2 Section
 Dickinson- Clay Co line. East of
 Industry, KS. 214 acres of good
 crop land with Creek Branch
 running through it, 85 acres of
 pasture with good pond and
 good fences. 8.5 acres of CRP.
 125 acres of growing wheat and
 balance for spring crop. All ter-
 raced. Lots of turkey and deer.
 On all weather road. \$433,300.
 785-263-3780. 620-381-3747.

FOR SALE



Nearly new 5 BR, 3 1/2 bath
 home on 10 acres with 30x50
 outbuilding, currently set up for
 horses. Close to Wamego, KS
\$274,900

WEGNER REAL
ESTATE INC.

785-456-2442



Subscribe to
Grass & Grain
 ONLINE at:
grassandgrain.com



A Full Service Realty
and Auction Co.
www.KsLandCo.com
or call 785-325-2740
1-888-811-5297

80 acres M/L in northern
 Washington County, 48 acres in
 CRP till 2013. Balance trees
 and creek, EXCELLENT wildlife
 habitat. East of State Lake
 area.

80 acres M/L in northern
 Washington County. This prop-
 erty is located at the corners of
 Heritage and 27th Rd's or 3
 miles south and 3 miles west of
 the Nebraska state line and 15
 Hwy. intersections. This property
 has an older set of buildings
 including a house, hay barn, and
 stable. There is approximately
 51.15 acres of native grass
 CRP with 2 years left. The
 balance of the farm is pasture
 and two ponds.

160 acres M/L in northern
 Washington County. This prop-
 erty is located at the corners of
 Heritage and 27th Rd's or 3
 miles south and 3 miles west of
 the Nebraska state line and 15
 Hwy. intersections. There is
 approximately 78.69 acres of
 native grass CRP with 2 years
 left. The balance of the farm is
 pasture and wildlife habitat.

80 acres M/L in Washington
 County, Kansas. This tract is
 located 4 miles east and 3
 miles north of Greenleaf,
 Kansas west side of the road.
 This tract has approximately
 36.39 acres of cropland and the
 balance is trees, creek, pasture
 and excellent wildlife habitat.
 The property is on a good
 gravel road, has many mature
 trees, and a small creek
 through it.

80 acres M/L in Washington
 County Kansas. This tract is
 located approximately 4 miles
 east and 3 miles north of
 Greenleaf, Kansas east side of
 the road. This tract has
 approximately 22 acres of
 cropland and the balance is
 trees, creek and excellent
 wildlife habitat. The property
 has a good gravel on two sides,
 many mature trees and a
 running stream.



REAL ESTATE



For financial strength,
competitive rates and terms
as flexible as the way you
operate, count on Frontier
Farm Credit.

Baldwin, KS 866-268-2900
Emporia, KS 800-320-8391
Hiawatha, KS 800-699-3521
Manhattan, KS 800-874-2474
Marysville, KS 800-475-2371
Parsons, KS 800-741-2990
 www.frontierfarmcredit.com

LAND FOR SALE

BARTON COUNTY

560 acres all farm land. Locat-
 ed North of Great Bend, KS.
 All minerals go.

ELK COUNTY

709 acres grassland, excellent
 water, fence and Bluestem
 grass. Close to Howard, KS.

CALL FOR A PRIVATE
SHOWING

<

TRAILERS

Hedke Ag Co.

Pro-Trak 

NEW

FLATBEDS AND STOCKS

READY TO GO!

AG CHEMICALS

LIVESTOCK FEED

411 East Main

Waterville, KS 66548

877-505-2777 • 785-363-2777

2003 16 ft Gooseneck stock trailer, \$2,500. 402-587-0692.



Your Local Dealer for:

Travalong Trailers, Circle D Trailers, Bradford Built Flatbeds, Landoll, Hillsboro, Club Car, and DAE WOO

TRUCKS

'05 Kenworth W900 Daycab 550 Cat 18 spd., 385K

.....\$62,000

2009 Jet 34' hopper, like new ..

.....\$24,500

CALL FOR PRICES ON NEW HYDRA BEDS

USED STOCK TRAILERS

2006 24' Travalong, vents.....

.....\$7,000

1997 Titan 6'8"x20'

.....\$3,250

1995 Boss 20' stock.....\$3,750

1995 Travelute 20'

.....\$3,250

HAY TRAILER BLOWOUT

36' self Dumping Inline Bale Trailers.....\$3,895

Bradford Built Steel Pickup Flatbeds

Starting at.....\$1,870

We now install pickup Beds and Trailer AC Units.

Call For Prices.

Buy Next to the Factory and save hundreds of Dollars

ROCKING "M" TRAILER SALES

430 S. Colorado

Waterville, KS 66548

Office: 1-866-261-2526 or 785-562-6614



785-227-4220

LINDSBORG, KS

TITAN - HILLSBORO

NEW TRAILERS (BARGAINS)

LET'S TRADE!



NEW STOCK & HORSE TRAILERS

FLATBEDS

BH UTILITY & SKID LOADER

NEW TITAN (ALUMINUM) CARGO TRAILERS

NEW WILSON ALUMINUM STOCK TRAILERS

OK CORRAL 24'

Montana Silversmiths Jewelry & Statues

We Install Brake Controllers

USED TRAILERS

28' Titan GN LQ horse, '04

.....\$25,000

14' Titan BH dump bed, '07

.....\$6,100

12' BH dump bed, 4' sides

.....\$4,800

24' GN Travalong stock, '03....

.....\$7,233

15' BH Wells cargo w/AC, '09 .

.....\$6,500

18' BH car trailer

.....\$1,500

20' Titan GN Renegade 4 horse trailer, '04

.....\$10,500

We now sell:

Dustacator & Bull Master Feeders

Call Us for Drop*N'Lock GN Hitch Dealer Nearest You

Blue Valley Trailers

225 South East St.

Waterville, Kansas 66548

785-363-2224

1-866-368-4826

Trailers 4 U

Frankfort, KS

785-292-4166

trailers4u.com

GRASS & GRAIN

TRAILERS

TRAVALONG & EZ HAUL

New & Used Trailers on Hand 16', 18', 20', 25', 32' flatbeds 16', 20', 22', 24' Stock Aluminum stock 20' & 24' Skid steer and cargo trailers Dolmar chain saws

VISSER RADIATOR SERVICE

Herington, KS

785-258-2800

1983 WILSON pot trailer, good condition, 48"x96", \$12,000. 785-476-5323.

MACHINERY

Maize Repair Parts for Deere Forage Harvesters

Big Square Balers

Best Price and Quality

MAIZE CORPORATION

888-722-8710

OUTBACK GUIDANCE for sale, new, F2, \$1,295 with warranty. 785-336-2110.

PLANTER SALVAGE

IH 400-500-800-900-950 Cyclo JD 494-1280, 7000, plate and plateless

Koelzer Repair

Onaga, KS 785-857-3257

MF 35 tractor motor stuck, \$1500; 7700 JD parts combine, 4700 hours, turbo hydro, 28Lx26 Rice tires, \$2000; 785-427-2630 at night. 785-632-1703, cell.

JD 8300 grain drill MF 180 tractor & loader\$5,000 IH 15' 501 plow disc

.....\$2,500

Case-IH 900, 8R 36.....\$2,500

JD 220 flexhead

.....\$1,750

Gleaner A, 6-30 cornhead

.....\$1,250

1980 MF 2705 tractor, nice

.....\$12,500

1975 MF 1155 tractor...\$5,000

Demco 500 gal. sprayer ..\$950

New Idea PTO manure spreader.....\$850

Perkins 354.4 engine.....\$750

IH 37 10' disc.....\$500

78 MF 750 combine, parting out

Big Ox and Landoll V-rippers

Mellenbruch Machinery

Soldier, Kansas

785-834-2541

Cell: 785-305-1483

USED TRACTORS

JD 7420 CAH

Case-IH MXM 155

Case 430, 4WD

Case IH D40 MFD, ldr., back-hoe

USED COMBINES

Case IH 2388 RWA

Case-IH 1688 RWA

Case-IH 1660 RWA

IH 1460 RWA

AC R50 RWA

1-800-530-5428

Thomas Impl. Inc.

Jct. 59 & 96 Hiways

Altamont, Kansas

Fax: 620-784-5622



1951 OR 1952 IHC Farmall C tractor, runs good, needs cleaned up and painted. 620-791-7119. Great Bend.

JD 7200 12 row planter, rebuilt, no- till, liquid fertilizer, 1/2 disconnect, nice unit. 785-556-1296.

GLEANER PARTS FOR SALE

M - L3 - N6 - R62 - 72 new and used salvaged parts. Re-maned hydros, radiators, alternators, sprockets and shafts. New belts, Hillside raddles, cylinder bars, elevator chains, etc. At reduced prices. Also various size headers.

LOREN BLAZEK

Belleville, KS.

785-729-3495, Shop

785-527-7130, Residence

785-556-8952 Mobile

CLASSIFIEDS — THEY WORK FOR YOU

MACHINERY

OHLDE TRACTOR REPAIR

• Daewoo Skidloader 440 plus.\$18,500

• '09 XRT 950.....\$7,599

• '08 XRT 1550 SE

.....\$10,250

• '09 XRT 1550 dsl.\$11,499

USED UTILITY

• XRT 1200.....\$3,200

• 3 XRT 1500 4x4 gas...\$4,200

OHLDE

TRACTOR REPAIR

892 Quivira Road

Linn, KS 66953

785-348-5766

800-546-5457

Camp Creek,

Washington, KS

785-325-2120

Rocking M Trailer Sales

Waterville, KS

785-363-2526

EARNEST APPLEGARTH: 2250 JD swather for parts, needs radiator, \$ 400. Phone 785- 265- 3860.

TIRE TOWN INC.

800/70R38 factory irr.\$2,000

14.9R46 Tread 80% 5"

.....\$325

710/70R 38, 80%

.....\$750

710/70R42, 80%

.....\$850

520/85R46 irregular

.....\$1,500

480/80R50 100% tread...\$1,200

18.4-30 irregulars.....\$350

600/70R30 full tread

.....\$850

28L26 diamond, full tread ..\$850

420/8046, 90% tread

.....\$400

21.5L16.1 bar tread, 8p\$450

600/65R28 irrgulrs 100% ..\$925

31/1350-15 rib.....\$90

184-38 new first line.....\$612

Nationwide shipping

Special Prices • New & Used

All sizes-major brands

We deal

800-444-7209 800-451-9864

See You at

Topeka Farm Show

Used Combine Parts

Gleaner A, E, C, C II, G, F, F2, M, K, L, L2, N6

NH TR 70

IH 715, 815; MF 550, 510

JD 4400 & 6600

Various headers & tires

DON McLAUGHLIN

Vermillion, KS

785-382-6394

Cell: 785-799-7753

WANTED: ALLIS D-14, D-15, or D-17, need not run. 785-353-2392.

2004 AgCo 3000 Hugger head, 8 row, #RHN27544, shedded, one owner. 785-766-9725. 785-843-3847.

USED AUGERS

New 25 & 2700 REM vacs 5010 Schuler vertical TMR 2500HD REM vac, used Ford TW30 PFA tractor New H&S 12 & 14 wheel hi cap rakes

H&S 12 wheel carted rake New REM Bale Processors 2-8x62 SA hydr. Mayrath 1-8x61 SA hydr. Westfield 10x61 hydr. Mayrath New Mayrath augers 2-2100 REM vac, used

REM Vacs for rent

Steiner Implement

2462 Acorn Rd., Sabetha, KS

785-284-2181

Fax 785-284-2182



604M, 605M, 504M Balers

R2300 twin rake

BP 8000 processor

WRX-12 DuraBull Rake

Disc Mowers & Mower Cond.

Good selection of late model USED VERMEER BALERS Hydra-Bed™ & accessories Winkel Livestock Equip. Winkel Flatbeds Bar 6 Cake Feeders



MILLER RANCH EQUIPMENT

34846 K-99 Hwy.

Alma, Kansas

785-765-3588

www.millerranchequipment.com

FOR SALE: JD 1008 rotary mower. 785-263-6208.

MACHINERY

NEW EQUIPMENT

MF 5465.....Demo

Agco RT 100A...Rental Return

OB S2.....Special Price

Hesston 9345, 16'In Stock

Hesston 4344 rakes'08 Pricing

Hesston 9365, 16'In Stock

Rhino 184 & 272.....In Stock

Rhino SE15-4

.....\$12,000

USED COMBINES

'02 R72, RWA, CDF rotor.....

.....\$79,500

'82 L2.....\$7,500

'03 R65.....\$125,000

'88 R-50.....\$29,995

USED TRACTORS

MF 6150 - 2C, 1500 hrs., con-

signed

.....\$33,000

Ford 861

.....\$5,900

IH 756.....\$9,800

Ford TW35-2

.....\$26,500

USED HAY EQUIPMENT

Agco 7434.....\$78,000

Case IH 8785 w/accum.

.....\$42,000

'05 Hesston 1270

.....\$16,750

Hesston 5556A, 1500 bales

.....\$28,000

Hesston 5500 rd. baler ..\$2,000

Agco 5456A, 8,000 bales

.....\$25,500

'05 Agco 5546A, 300 bales

.....\$24,500

'02 Hesston 4790 w/ accum.

.....\$68,500

Hesston 856 rd. baler ..\$15,000

2 - Hesston 956A MW, 3900

bales

.....\$25,500

Hesston 4755

.....\$39,500

Hesston 565 A.....\$9,000

NH 116, 16'

.....\$6,000

TILLAGE & MISC.

Used Outback S2 & 360.....

.....\$1,500

M&W 15' mower.....\$6,000

JD 455 30', clean.....\$28,500

AC 1300 29' F.C.....\$2,000

Case 900 6 row cyclo

.....\$3,200

We are your Outback Guidance Dealer for Marion, Harvey and Butler County



603 N. Ash - Hillsboro, KS

620-947-3182

www.agpowerinc.com

sales@agpowerinc.net

Many TRACTORS at Abilene Machine are LEASE/RENTAL RETURNS



OUTRIGHT CASH PRICES

No Specials • No Trades

(2) CIH 5230

.....\$27,900 ea

CIH 5240 w/ldr.....\$34,000

CIH 5250

.....\$29,900

CIH 7130.....\$27,900

CIH 7140.....\$33,900

IH 3588.....\$9,850

JD 110 w/loader & backhoe

.....\$24,000

JD 2040

low hours \$11,000

JD 2555.....\$13,900

JD 2940.....REDUCED \$13,900

JD 4240

.....\$21,800

JD 4250.....\$27,900

JD 4440.....\$23,900

JD 5520.....\$19,350

JD 6410.....\$28,900

(2) JD 6420 starting at \$44,900

JD 7210.....\$39,900

(2) JD 7410 starting at \$45,500

(2) JD 7520 starting at \$60,000

Kubota M4030Su

.....\$6,950

McCormick C100

.....\$19,000

View equipment online at www.AbileneMachine.com or our Abilene, KS, location.

Call Jerry or Todd at 800-255-0337

SUNFLOWER HARVEST EQUIPMENT & SNOW BLOWERS for Sale

Call

LUCKE MANUFACTURING

1-800-735-5848

1-800-735-5838

www.luckemanufacturing.com

E-Mail: stuluck@ndak.net

Minot, ND

MACHINERY



BOBCATS - TRADE-INS

2007 S300 hi-flo 2 sp. cab, heat & air, 750 hrs. ...\$33,000

2007 S250 2 sp. cab, heat & air.....\$32,500

2007 S205 C, H & A, hand or hand & foot, 350 hrs. \$29,000

2006 S220 open, 475 hrs.....

.....\$25,500

2006 S300 C, H & A, 30 hrs.....

.....\$39,500

2000 Case 1845C, 760 hrs., very clean

.....\$18,500

1995 Case 1845C

.....\$15,000

2007 S185 hi-flo, open, 250 hrs.....\$25,500

1978 JD 4440 QR tractor w/260 SL loader.....\$28,000

1983 Bobcat 443, 1750 hrs.....

.....\$7,500

2005 T250 open, joystick, 480 hrs.....\$34,500

Service on all Bobcat Equipment Stop by and talk to us.

Now Is The Time To Trade MORE - LEASE MACHINES COMING

ALL MACHINES INSPECTED & READY TO WORK.

South on Rosencutter in Manhattan, KS

For More Details Call Greg • 785-215-4285 Jim • 785-565-1300 Chuck • 785-537-9979

MAC DON 960 25 ft, 1997, fits Case 2188 or Massey, reconditioned, shedded, field ready, \$7,000. 913-558-5618.

Allis Chalmers Tractors

D17 Series III

.....\$3,500

175 diesel.....\$5,900

185D, new trans.....\$5,900

210

.....\$4,500

7050 CAH 540 PTO

.....\$7,500

7045 PST, 6 new tires.\$12,000

JOHN BERGMAN

Seneca, KS • 785-336-3158



NEW

Balers 605M, 604M, 504M Rakes R2800, R2300, WR22 wheel rakes BP 8000 bale processors LH & RH

Mayrath augers

USED

605Ms, 604M, 504M, 605Ls, 605Js, 554XLs, 504L, JD567

LARGER BALE FORKS

AVAILABLE SPRING STEEL

NEW STEEL

Round square tubing angle channel & flat

SHEET METAL

6'x10' 18 ga.....\$44.00

40"x72", 18 ga.\$20.00

23"x80", 18 ga.\$10.00

14 ga. & 1/8" floor plate

EXPANDED METAL

GLEANER REEL BATS

2 3/8", 2 7/8", 3 1/2", 4 1/2", 5 1/2", 4 1/2" drills

3/4", 7/8" & 1" sucker rod

WELDING SUPPLIES

Oxygen C125 & acet. Bottles for sale

Welding rods & wire

Top & bottom belts for all balers

Twine 4' & 5' netwrap

Portable panels, Feed Bunks & Round Bale Feeders

Forrest Johnson

LEONARDVILLE, KS 66449

785-293-5583

785-293-2235

CASE IH 8575 3X3 square baler with accumulator, \$36,000. 620-381-1263.

Case & IH Tractor Salvage

Case 300's thru 2096

IH 460's thru 5488

Over 1000 Tractors on shelf

New & Rebuilt parts for all brands of tractors & combines

Want to buy Case & IH salvage tractors

Elmer's Repair

CENTRALIA, KS

785-857-3248

www.elmersrepair.com

FOR SALE:starting engine for D6 Caterpillar. 785-547-6760.

MACHINERY

TRACTORS

NH 9030, loader, grapple

Ford 2000 gas

NH TG230 SS, 1600 hrs.

SKIDS

'92 NH 553

'04 NH LS170, cab htr.

'04 NH LS180, cab htr.

'07 NH L185, cab A/C htr., 2 speed

'01 NH LS180 cab htr., 2 speed

NH LX665.....Coming In

'04 Bobcat S185 cab htr, new tires

PLANTERS

3 Kinze 2000 6/11R, 1-LF, no-till

Kinze 2500 8R30 liq. fert., no-till fert.

Kizne 2500 8/15R no till

2 - Kinze 2600 12/23R no till

Kizne 3200 12R30 l. fert., no till

Kinze 3600 16/31 l. fert., no till

White 5100 6/30" w/5R splitter, NT

White 6100 8R30" V.F. w/6925 7R splitter

JD 7200 6/30

DRILLS

JD 1560 NT monitor

CIH 5400 soybean special, cart, NT, markers

GP 15' drill w/cart

HAY EQUIPMENT

NH HW325 500h., 18' HS head

CIH 12' pull MC

Kuhl 9' 3pt. disk mower

CIH 8460 baler

CIH 8480 baler

NH BR780 net w/pickup slicer

JD 1600, 14' MC

Hesston 3981 12W V rake

Muiader windrow turner, hyd. drive

Totutti 3 pt. 8w rake

MISCELLANEOUS

Woods 7' 3 pt. rotary cutter

BH 3 pt. post digger

Soil Mover 2.5 yr. scraper

3 pt. 9' blade

PK 750 G 60' xfold booms

Blumhart 500 g. T/A sprayer



WHITE

1-800-599-6725

402-862-2331

LEWIS IMPLEMENT CO.

Humboldt, Neb.

"Serving You 60 Years"

2005 JD 567 Baler, new pto and gear box, net wrap, bale kicker, megawide, megatooth, monitor. 785-313-1645.



901 N.E.

HWY. 24

SUITE 101

TOPEKA

KS

66617

• DIESEL FUEL INJECTION

• TURBO CHARGERS

• SALES & SERVICE

785-233-4535/800-234-0719

FAX 785-233-6943

THE DIESEL SPECIALISTS

SALVAGING COMBINES

N5, N7, L, L2, M, F, G, C, CII, All, A&E, K Gleaner. 6620, 7720, 8820, 7700, 6600, 4400, 3300, 105, 95, 55, JD. 915, 1480, 1460, 1420, 815 IHC. 860, 760, 550, 510, 410, 300 Massey. Several black and orange Gleaner cornheads.

Jack Boyle

Vermillion

785-382-6848 785-564-0511

GREAT PLAIN 13 ft end wheel drill, 7 1/2 inch, John Deere 310 Disk,\$2500 obo; GP wheel drill, \$3500. 785-617-0114.

JD 4455 2 WD, PS, 42" rubber, 7,800 hrs, excellent shape. 785-857-3548.



THE LEADER IN THE FIELD

480/80R50 FST DT blem.....

.....\$1,867

320/90R46 FST 9000 blem.....

.....\$951

18.4x38 SAT II

.....\$687

DON'S TIRE

TF 866-888-7838

Abilene, KS

GRASS & GRAIN 785-539-7558

WANTED

WANTED: SMALL square baler with wide pickup. 913-724-1708.

DAMAGED GRAIN WANTED STATEWIDE

We buy damaged corn and beans, any condition -wet or dry- including damaged silo corn.

TOP DOLLAR!

We have vacs and trucks. CALL HEIDI OR RANDY

NORTHERN AG SERVICE, INC. 800-205-5751

WE BUY LOW QUALITY GRAIN & FEED

- We will pay you the highest price.
- Picked up at your farm or storage facility.
- We have vacs & equipment to load it out.
- Aggressive prices and immediate payment.
- Satisfaction Guaranteed. No surprises.
- Damaged wheat, corn, soybeans, milo or feed products in any condition. Poor quality, mold, odor, low test weight, etc.

Call MGM Marketing at Ph# 800-214-7788

WANTED: MF model 12 square baler for parts, any condition. Call 402-749-7675.

BISH ADAPTOR for late model NH TR series Combine to JD row crop head. Call evenings, 785-486-3845.

WANTED: FRONT stock on weights for WD45. 316-796-0411.

WANTED 16 or 18 ft disk. 785-221-2724.

WANTED

WANTED: JD 215 flexhead; Winpower postal driller. 785-273-1925.

ARMSBID.COM

Kull's Old Town Station invites consignments for fully cataloged April & November Collector Auctions, or Summer Shooters Auction.

We will also buy collections or individual guns.

Dan@ArmsBid.com or 785-862-8800 • 800-466-5516

WANTED: 3X14, 3X16 category 1 mounted plow. 785- 337-2926, evenings.

WANTED: STAND alone farrowing crates or small self contained farrowing house. 785-765-2247.

WANTED CROWDER wheels for Gehl baler. 785-547-6760.

UNITED FARMERS Coopera-tive with locations in Nebraska and Kansas is looking for qualified employees in multiple locations with experience in agronomy, grain, or a farming background. For specific qualifications and job descriptions contact Dennis Nelson (402)-366-5997 or Jeff Vap (402)-631-3746 in Nebraska or Dean Sparks (785)-210-6582 in Kansas. Go to our Website @ www.ufcoop.com and click the employment tab.

MISCELLANEOUS

1000 GALLON propane tank. 785-244-6560.



Coding improves livestock number system, “W” in ’09

There is growing interest in cattle identification systems for herd selection and culling, according to Eldon Cole, University of Missouri Extension livestock specialist.

“One item producers like to build into a numbered identification system is the year of birth,” said Cole. “This is important for in-herd identification and some might find the international letters coding system helpful in their records system.”

Cole says the international system uses all but four letters of the alphabet to indicate the animal’s year of birth.

“Back in 1969 when this system went into popular use among cattlemen, especially among some purebred breeders, the letter A was designated as the letter code for that year,” said Cole.

Since that time, producers have gone through the alphabet nearly twice. The letters I, O, Q and V are not used because they are easily confused with numerals.

The year 2008 was a “U,” 2009 is a W and 2010 will be a X.

The use of the alphabet helps prevent repeating the same number each 10 years when the year number is incorporated into the herd identification. Avoiding duplication of identification numbers also reduces confusion when the data is computerized.

Livestock expo scheduled for January 31

The Jackson County livestock expo has become a perennial favorite for stock men and women in northeast Kansas. Now in the 24th year, the expo offers area producers a trade show of commercial products. Vendors will be available showcasing the newest animal health products and livestock equipment. The doors open at 1 p.m. for early shopping and visiting.

Afternoon sessions will include: Ed McClintock, farrier, who will be doing a hot and cold shoeing demonstration. Dr. Tim Parks, Heartland Vet Clinic, will be discussing “Calving Season Strategies and Care of the Calf.” David McAfee, FSA Executive Director of the Farm Service Agency will be having a session on what the new Farm Bill offers livestock producers.

There is no charge for the daytime program.

The evening program begins with the steak dinner, featuring a 10-ounce steak dinner with all the fixings. There will be a western-wear fashion show by Bar S Tack Shop and music by Dara and Gerod Conley. Guest speaker for the evening is Cyndi Young, Farm Director and Manager of Brownfield Ag News.

Following the meeting there will be a dance with music provided by Silver Bullets. Tickets are available at the Holton Extension office, for \$15 , or \$18 at the door.

Tickets may also be purchased from the JCLA Directors: Chase Bontrager, Brad McAllister, Jim Schumann, Jason Smith, Kyle Ingels, Annette Schreiber, Stacy McClintock, Kenny Wege and Randy Pool.

Holthaus Motors

New ARRIVALS

It's a Buyer's Market

184020	2006 GMC Sierra 2500, one owner, HD, 4x4, reg.cab
183527	2007 Chevrolet Silverado 2500 Crew Cab, 4x4, Duramax, one owner, 14,000 mi.
554242	2007 Chevrolet Silverado 2500 HD, reg. cab, 4x4, one owner.
220529	2002 Chevrolet Silverado 2500 HD, reg. cab, 4x4, Duramax.
251924	2003 Chevrolet Silverado 2500 HD, reg. cab, 4x4, one owner, Duramax.
127133	2006 Chevrolet Silverado 2500 HD, ext. cab, 4x4, Duramax.
197645	2001 Chevrolet Silverado 1500, ext. cab, 4x4.
151687	2007 Saturn Aura XR Sedan, one owner.
146400	2005 GMC Canyon crew cab, one owner, 4x4.
110603	2004 Chevrolet Silverado 2500 HD, reg. cab, 4x4, one owner.
150273	2001 Chevrolet S-10 Pickup, ext. cab, 55,000 miles.
286462	2008 Pontiac G6 Sedan, one owner, 17,000 miles.
314395	2008 Chevrolet Impala LT, one owner, 12,000 miles.
648953	1996 Dodge Ram 2500 Pickup, 4x4, Diesel, reg. cab.
358959	2006 Jeep Grand Cherokee, one owner, 4x4.

Many Other Vehicles in Stock. Financing Available.
See...Dana, Steve, Jack or Larry for a great deal on your next vehicle!

Toll Free 877-607-3101 **Holthaus Autohaus** JUNCTION OF HWYS. 75 & 36 FAIRVIEW, KANSAS

785-467-3101 www.HolthausAutohaus.com -- How Many Holthaus Vehicles Have You Seen Today!

Marysville Livestock Sales

Every Thursday at 12 Noon

Donnie Kirkham, Manager

1180 US Hwy. 77 P. O. Box 67, Marysville, KS 66508

SALE INFORMATION FOR JANUARY 15, 2009

STEERS			BRED COWS		
MARYSVILLE	4 BWF STR	327@\$132.00	HOME	5 BLK HFR	510@\$96.75
FRANKFORT	6 MIX STR	390@\$125.00	OSKALOOSA	4 BLK HFR	441@\$96.75
HANOVER	3 BLK STR	433@\$124.00	ODELL,NE	3 MIX HFR	523@\$96.50
SENECA	4 BLK STR	400@\$124.00	MARYSVILLE	18 XBRD HFR	532@\$94.00
MERIDEN	2 MIX STR	462@\$123.00	MERIDEN	7 XBRD HFR	566@\$93.00
HOME	5 BLK STR	389@\$122.50	FRANKFORT	3 BLK HFR	560@\$93.00
RANDOLPH	5 BLK STR	483@\$118.00	BEATRICE, NE	11 BLK HFR	600@\$93.00
MARYSVILLE	27 MIX STR	483@\$117.50	CLIFTON	3 MIX HFR	571@\$92.50
MERIDEN	5 BLK STR	520@\$117.50	FRANKFORT	2 BLK HFR	570@\$92.35
SENECA	20 MIX STR	525@\$116.00	FRANKFORT	13 BLK HFR	634@\$92.35
MARYSVILLE	4 MIX STR	485@\$116.00	MERIDEN	14 BLK HFR	707@\$90.25
MARYSVILLE	2 MIX STR	495@\$115.00	BEATTIE	8 BLK HFR	605@\$90.00
FRANKFORT	5 BLK STR	526@\$110.00	FRANKFORT	2 BLK HFR	497@\$90.00
HANOVER	3 BLK STR	575@\$107.50	MARYSVILLE	15 MIX HFR	634@\$89.35
MERIDEN	5 MIX STR	571@\$106.25	HANOVER	10 BLK HFR	775@\$89.25
HOME	17 BLK STR	593@\$106.00	BLUE RAPIDS	6 BLK HFR	569@\$88.00
HANOVER	5 BLK STR	604@\$106.00	HOME	20 BLK HFR	658@\$87.85
ODELL,NE	8 MIX STR	581@\$105.25	RANDOLPH	16 XBRD HFR	595@\$87.35
CORNING	7 MIX STR	572@\$105.00	HANOVER	4 BLK HFR	633@\$87.25
GOFF	9 BLK STR	573@\$104.75	BLUE RAPIDS	4 BLK HFR	645@\$87.00
MARYSVILLE	21 MIX STR	586@\$103.00	WATERVILLE	9 BLK HFR	607@\$87.00
BAILEYVILLE	3 XBRD STR	576@\$103.00	LINN	5 BLK HFR	614@\$87.00
BEATTIE	5 BLK STR	597@\$102.25	ODELL,NE	4 MIX HFR	646@\$86.75
BREMEN	4 MIX STR	587@\$102.00	MARYSVILLE	5 MIX HFR	669@\$86.50
MARYSVILLE	9 MIX STR	582@\$100.50	HOME	10 BLK HFR	610@\$86.00
GOFF	8 BLK STR	672@\$98.85	MERIDEN	12 MIX HFR	617@\$85.50
FRANKFORT	38 BLK STR	698@\$98.85	BREMEN	36 BLK HFR	747@\$85.00
BLUE RAPIDS	11 BLK STR	705@\$98.60	LINN	8 BLK HFR	836@\$84.75
MERIDEN	35 MIX STR	701@\$98.35	BERN	8 MIX HFR	624@\$84.75
RANDOLPH	21 XBRD STR	657@\$98.00	FRANKFORT	7 BLK HFR	803@\$84.50
FRANKFORT	4 BLK BULL	565@\$98.00	MARYSVILLE	2 BLK HFR	750@\$84.00
MARYSVILLE	18 MIX STR	685@\$97.50	MARYSVILLE	10 BLK HFR	771@\$83.60
MERIDEN	5 BLK STR	683@\$96.75	BREMEN	5 MIX HFR	763@\$83.00
WATERVILLE	15 BLK STR	631@\$96.75	BLUE RAPIDS	9 XBRD HFR	912@\$82.75
VERMILLION	11 BLK STR	627@\$96.75	WASHINGTON	9 BLK HFR	1,027@\$78.25
BREMEN	19 BLK STR	685@\$96.60	BRED COWS		
CORNING	6 BLK STR	687@\$96.50	FRANKFORT	6 CHAR COW SS - 6-8 mo bred	\$850.00
HOME	22 BLK STR	761@\$96.10	WATERVILLE	3 BLK COW 8 yrs old - 6-8 mo bred	\$830.00
HANOVER	9 BLK STR	782@\$96.10	TOP COW \$49.75		
BAILEYVILLE	11 MIX STR	687@\$95.85	TOP BULL \$57.00		
CLIFTON	2 BLK STR	642@\$95.50	HFRETES UP TO \$74.00		
SENECA	26 MIX STR	683@\$95.10	EARLY CONSIGNMENTS FOR 1-22-09		
FRANKFORT	16 BLK STR	819@\$95.10	40	MIX STRS/HFRS	450-550# WV
BEATTIE	9 BLK STR	730@\$95.00	40	WF STRS	500-650# WV
BREMEN	41 BLK STR	788@\$94.85	70	WF STRS/HFRS	500-650# WV
HANOVER	27 MIX STR	786@\$94.85	75	WF STRS/HFRS	500-700# WV
MARYSVILLE	2 BLK STR	662@\$94.75	35	BLK STRS/HFRS	550-700# WV
ODELL,NE	10 MIX STR	772@\$93.85	50	WF STRS/HFRS	600-700# WV
HOME	8 BLK STR	652@\$93.75	20	WF STRS/HFRS	600-750# WV
WASHINGTON	25 BLK STR	876@\$93.60	110	BLK & BWF STRS/HFRS	650-750# WV
HANOVER	8 MIX STR	732@\$92.75	15	WF STRS/HFRS	650-700# WV
MERIDEN	9 MIX STR	833@\$92.35	45	BLK & BWF STRS/HFRS	650-750# WV
BERN	3 BLK STR	695@\$92.00	50	BLK STRS/HFRS	650-800# WV
BLUE RAPIDS	7 MIX STR	677@\$92.00	25	BLK STRS/HFRS	650-800# WV
CLIFTON	41 BLK STR	910@\$91.75	50	BLKX STRS/HFRS	650-800# WV
BAILEYVILLE	55 MIX STR	887@\$91.50	60	BLK STRS/HFRS	700-800# WV
BLUE RAPIDS	2 BLK STR	830@\$91.50	50	MIX STRS/HFRS	750-800# WV
CLIFTON	3 BLK STR	813@\$91.25	60	BLK STRS/HFRS	750-800# WV
FRANKFORT	2 BLK STR	815@\$91.00	55	BLK & RED STRS/HFRS	875-900# WV
BLUE RAPIDS	3 MIX STR	798@\$90.75	EARLY CONSIGNMENTS FOR SPECIAL COW SALE - SATURDAY, JANUARY 24 - 12 NOON		
SENECA	5 BLK STR	878@\$90.25	25	RED & BLK COWS - 4-7 YRS OLD	7-8 MO BRED
HANOVER	12 MIX STR	873@\$90.10	20	RED COWS - 4-7 YRS OLD	7-8 MO BRED
HANOVER	15 MIX STR	820@\$90.10	35	WF COWS - RUNNING AGES	7-8 MO BRED
SUMMERFIELD	7 MIX STR	797@\$90.00	40	BLK 1ST CALF PAIRS	START JAN 25
MERIDEN	2 BLK STR	845@\$89.75	15	BLK 2 YR OLD PAIRS	
BLUE RAPIDS	9 XBRD STR	1,036@\$87.00	55	BLK & BWF COWS - 3-7 YRS OLD	7-8 MO BRED
HEIFERS			10	RED & BLK AGED PAIRS	
MARYSVILLE	17 MIX HFR	377@\$109.00	35	RED & BLK COWS - 2-8 YRS OLD	6-8 MO BRED
HANOVER	5 BLK HFR	420@\$105.00	Dave Bures • Auctioneer		
MERIDEN	8 BLK HFR	438@\$101.75	FIELD REPRESENTATIVES		
RANDOLPH	2 XBRD HFR	400@\$101.00	Jim Dalinghaus, Baileyville, KS	Jeff Cook, Hanover, KS	
HANOVER	2 BLK HFR	490@\$99.00	785-799-5643	785-944-2110	
FRANKFORT	5 BLK HFR	453@\$98.50	Greg Anderson, 785-747-8170		
MARYSVILLE	4 BLK HFR	477@\$98.00	Barn Phone • 785-562-1015		
CORNING	3 BLK HFR	403@\$98.00	www.marysvillivelivestock.com		
CORNING	7 BLK HFR	544@\$97.50			

Don't Forget To Visit G&G Online!

The new Grass & Grain homepage offers free services available to all readers — print and online.

- Calendar of Events
- G&G Country weather information
- North America auction listings
- USDA Market Reports
- “Our Daily Bread” weekly recipe
- Photo of the Week
- Online classified ad placement
- Online subscription service

You can add the online version to any current print subscription for ONLY \$24!

Go To www.grassandgrain.com

Kansas Hay Market Report

Ground alfalfa movement: Southwest/South Central Tonnage: 10,812/4,418 Last week: 11,098/4,091 Last year: 12,831/4,601 Hay trade slow to moderate. Demand strong for alfalfa pellets, moderate for dairy, stock cow and grinding alfalfa, and prairie hay. Kansas had some very cold temps this week along with some wind chills in the below zero range. The Western half to two-thirds of the State is getting dry. Parts of western Kansas received a scattering of snow but no accumulated amount of moisture was received. Eastern Kansas is in good shape. If you have hay for sale or pasture to rent or need hay or grazing, use the services of the Hay and Pasture Exchange website: www.kfb.org/hayandpasture/default.htm

Southwest Kansas: Dairy and grinding alfalfa steady with a softer undertone. Movement slow to moderate. Alfalfa: Horse, small square, 210.00-250.00; Dairy, Supreme 185.00- 200.00, Premium 170.00-185.00, Good 150.00-175.00. Utility-Fair grinding alfalfa shipped in 125.00-150.00, at the edge of the field, 150.00-160.00. Ground-on- the-truck 169.00-175.00. Ground and delivered locally to feedlots and dairies, 165.00-195.00. The week of 1/05-1/09, 10,812T grinding alfalfa and 1,852T of dairy alfalfa were delivered. Straw, good large bales 55.00-60.00. Sudan/Cane large bales 70.00-85.00. Milo stalks in large bales 60.00-65.00.

South Central Kansas: Dairy and grinding alfalfa steady to spots softer and alfalfa pellets steady with a weaker undertone, instances 5.00 lower. Movement slow to moderate. Alfalfa: Horse, small square 200.00-

ATTENTION CATTLE FEEDERS

Go to the Source for calves in northeast Kansas and southeast Nebraska

Riverside Cattle Company

All calves will be purchased in Missouri and Kansas, Loaded, and shipped the same day (partial loads available)

Delivered Price:

Heifers, 350-400 lbs.	\$102.00-\$106.00
400-600 lbs.	\$92.00-\$95.00
600-650 lbs.	\$88.00-\$91.00
Steers & Bulls: 350-450 lbs.	\$114.00-\$118.00
450-500 lbs.	\$104.00-\$110.00
500-550 lbs.	\$100.00-\$107.00

- Calves will be mixed color (black, red, char crosses) unless ordered otherwise
- All blacks upon request add \$5.00
- All prices includes freight
- Will buy back as yearling

Call for daily price quote

For more information contact:

Jim Breeding, 785-562-7248, cell
785-325-2243 barn, 785-562-2615 home

"If you don't like 'em on delivery, you don't own 'em"

230.00, mid or large square 185.00; Dairy, Supreme 185.00-200.00; Premium, 170.00-185.00, Good 145.00-170.00. Utility-Fair grinding alfalfa at the edge of the field 100.00-130.00. Ground and delivered locally to feedlots 130.00-155.00. The week of 1/05-1/09, 4,418T of grinding alfalfa and 925T of dairy alfalfa were delivered. Alfalfa pellets: Sun Cured 15 pct protein 180.00-195.00; Sun Cured 17% 185.00-200.00; Dehydrated 15% 220.00 and 17% 240.00. Straw, good large bales 55.00-60.00. Milo stalks, large bales 55.00-60.00. Corn-stalks, large bales 50.00. Cane/Sudan large bales 70.00.

Southeast Kansas: Alfalfa, brome and prairie hay steady. Movement slow to moderate. Alfalfa: Horse and goat, 180.00-200.00. Dairy alfalfa, Premium-Supreme 175.00-185.00, Good 130.00-150.00, Fair 130.00. Bluestem: Good, small squares 90.00-105.00, mostly 95.00-100.00, mid and large squares 75.00-85.00, large rounds 50.00- 60.00, Mulch, large round 45.00 to mostly 50.00. Brome: Good, Small square 100.00-110.00, mid and large squares 80.00-95.00, large round 50.00-70.00.

Northwest Kansas: Dairy and grinding alfalfa steady. Movement moderate. Alfalfa: Horse, small square 200.00-250.00. Dairy, Premium-Supreme 175.00-185.00, Good 165.00, Fair 120.00-135.00. Utility-Fair grinding alfalfa at the edge of the field 100.00- 110.00; Ground and delivered to feedlots and dairies 130.00-150.00. Milo stalks Large bales 55.00-65.00.

FEED



"The Key To Successful Feeding"

How do you like your steak?

Well done, rare, medium?

Everybody has a personal choice.



How about your livestock feed?

Same deal, everybody's situation is different, and we do cater to what you need and want.

We will blend the supplements to complement your feedstuffs ... you name it, we can balance your ration.



Call Us Now so we can help you maximize your feedstuffs, livestock productivity and greenbacks in your pocketbook!



FOURTH & POMEROY ASSOCIATES, INC.

Joseph Ebert, General Manager

P.O. Box 516, Clay Center, KS 67432
785-632-2141 • WATS 1-800-432-7423

JC LIVESTOCK SALES INC.

Now All Wednesday Sales, Hogs 10 AM • Cattle 12 Noon

Representative sales for Wednesday, January 14

	STEERS				
1	445	120.00	45	928	90.35
4	460	116.00		HEIFERS	
9	560	115.00	8	451	100.50
14	582	108.50	7	430	99.00
7	550	108.00	11	645	94.50
29	625	105.50	18	707	89.35
8	630	103.00	13	717	89.25
20	704	98.35	128	780	88.10
24	719	97.00	130	790	88.00
59	875	95.00	10	781	87.55
61	898	93.85	16	894	86.25
62	881	92.50			
16	913	91.75			

Fat hog top was \$37.00.

SPECIAL EARLY CONSIGNMENTS FOR WEDNESDAY, JAN. 21

160 Hereford steers & heifers, weaned, pre-vac, OCV, 450-550Grosse Farms
25 wf heifers, weaned, pre-vac, OCV, 550-600 . .J. Lill
120 blk, bwf steers & heifers, 650-750 . . .J. Padgett
50 mixed steers, 625-725E. Bachura
15 mixed cows, running age w/calves
.....Steinfort Farms

More consignments by sale time.

SPECIAL 43RD ANNIVERSARY STOCKER & FEEDER SALE

WEDNESDAY, FEBRUARY 11

Call now to make consignments for special advertising.

JUNCTION CITY, KANSAS • Barn Phone 785-238-1471

Junction City Field Reps: Jim Heine 785-765-3480, Alma

Seth Lauer 785-949-2285, Abilene

HOWARD LANGVARDT KARL LANGVARDT

785-238-8212 785-499-5434
Cell: 785-761-5812 Cell: 785-499-2945



CLAY CENTER LIVESTOCK SALES INC.

Cattle sales Tuesday, 12:00 PM.

Representative sales from last Tuesday, January 13

	STEERS				
6	378	124.00	26	719	98.60
12	433	121.50	5	721	97.75
8	451	120.00	26	725	97.25
11	440	118.50	23	724	97.10
30	509	118.00	24	749	96.10
2	507	116.50	54	850	96.60
13	500	114.75	68	822	96.00
29	521	112.50	12	772	95.75
8	579	110.50	28	782	94.25
74	616	106.00	9	814	94.00
15	606	106.00	17	835	93.85
25	648	104.60	42	887	92.75
30	650	101.00		HEIFERS	
26	653	100.25	4	789	106.00
			19	800	85.35

SPECIAL EARLY CONSIGNMENTS FOR TODAY, TUESDAY, JANUARY 20 PRE-VAC SALE

780 crossbred steers & heifers, 600-900 lbs., weaned, vac.
30 black & char steers & heifers, 500-675 lbs., weaned, vac.
14 black steers & heifers, 600-700 lbs., weaned, vac.
35 black heifers, 600-700 lbs., weaned, vac.
25 black steers, 700-800 lbs., weaned, vac.
15 black steers & heifers, 600-650 lbs., weaned
45 cross steers & heifers, 500-700 lbs.
45 black steers & heifers, 600-700 lbs.
25 black steers & heifers, 550-650 lbs.
More consignments by sale time.

SHEEP & GOAT SALE • FIRST SATURDAY OF EVERY MONTH •11 O'Clock

Due to USDA requirements, all female and intact male sheep and goats will need to be Scrapie tagged effective January 1. If not tagged, a \$2 fee will be assessed per head.

Clay Center, Ks • Barn Phone 785-632-5566

Clay Center Field Representatives: Lee Holtmeier 785-348-5468
Tom Koch, 785-243-5124 Bruce Rogge, 785-692-4214
Lance Lagasse, 785-262-1185

MITCH LANGVARDT

785-238-1858
Cell: 785-761-5814

LYNN LANGVARDT

785-762-2702
Cell: 785-761-5813



North Central-Northeast Kansas: Dairy and grinding alfalfa, prairie hay and brome steady. Movement slow to moderate. Alfalfa: Horse small square 200.00, Mid square 165.00-185.00; Dairy, Supreme 170.00-200.00, Premium 160.00-180.00, Fair-Good 130.00-150.00. Utility- Fair grinding alfalfa at the edge of the field, 70.00-90.00, alfalfa ground-on- the-truck 90.00-110.00. Grass hay: Bluestem small square, Good 95.00-100.00, Mid square 70.00-85.00, large rounds 50.00-60.00, some 20.00-40.00/large round delivered. Brome: Good, small square, 100.00-130.00, Mid squares, 90.00-110.00, large round, 50.00-75.00, fair 40.00-50.00, some 20.00-45.00/large round delivered. Straw small square 3.00-3.50/bale, large bales 50.00-55.00/T.

***Prices are dollars per ton and FOB unless otherwise noted. Dairy alfalfa prices are for mid and large squares unless otherwise noted. Horse hay is in small squares unless otherwise noted. Prices are from the most recent sales. *RFV calculated using the Wis/Minn formula. **TDN calculated using the Western formula. Quantitative factors are approximate, and many factors can affect feeding value. Values based on 100% dry matter (TDN showing both 100% & 90%). Guidelines are to be used with visual appearance and intent of sale (usage).

The Kansas Hay Market Report is provided by the Kansas Department of Agriculture with technical oversight from the USDA Agricultural Marketing Service.

BELLEVILLE 81 LIVESTOCK SALES

Junction Hwys 36 & 81 Belleville, Kansas

CATTLE SALES EVERY FRIDAY • 10:30 AM

Large sale Friday. Market very strong.
Check website for market \$.

FRIDAY, JANUARY 23 BRED COW, FEEDER SALE

10:00 Slaughter • 12:00 Dispersions Sell • 1:15 Feeders
3 complete herd dispersions: reputation, gentle cows
71 blk cows, 2-up, Feb. 10; 3 Angus bulls tested.
Dale Duis, Fairbury, NE, 402-729-5851
30 blk Char-x cows, 4-up, March 1st. D. Lanham, Nora, NE, 402-225-3150
55 blk cows, 7-up, March 1st. W. Ord, Guide Rock, NE
170 blk Char-x strs & hfrs, 750-900 lbs.; 110 blk strs & hfrs, 650-800 lbs.; 100 red blk strs & hfrs, 550-750 lbs.; 61 blk Char-x strs, 750-900 lbs.; 60 blk strs & hfrs, 700-800 lbs.; 10 blk hfrs, 700 lbs.; 11 blk hfrs, 600-700 lbs.; 72 blk strs & hfrs, 550-800 lbs.; 22 blk strs & hfrs, 650-750 lbs.; 33 blk strs & hfrs, 675 lbs.; 26 red strs & hfrs, 750-850 lbs.; 15 blk hfrs, 700 lbs.; 55 blk strs & hfrs, 500-650 lbs.; 32 blk red strs & hfrs, 550-750 lbs.; 50 Red Angus strs, 800 lbs.

PLUS MORE!

GOAT-SHEEP SALE, SAT., JAN. 31 • 5:00 PM
300 Boer goats - 50, 80 lbs., a lot of fancy reputation open does from 1 - Ranch Imperial, NE. Long haul.
PLUS MANY OTHER GOATS!

We handle OLS Livestock Tubs.

See what's in ours.

Best on the market ... try some today!

Barry & Angii Kort, Owners • 785-527-2258

Myron DeGraff • 785-243-4368

Dean Sothes • 785-374-4288

Alan Reith • 785-541-0452

WEBSITE: Belleville81.com

Eureka Livestock Sale

P.O. Box 267 Eureka, KS 67045

620-583-5008 Office 620-583-7475

Sale Every Thursday at 11:30 a.m. Sharp

On Thursday, Jan. 15 we had 1,202 head of cattle on a good market.

STEERS		
32 bk char	743@94.75	17 Limo-x 531@92.25
9 bk Maine-x426@116.50	11 bk red 789@94.50	27 Limo-x 616@89.75
9 bk Maine-x505@115.50	10 bk 764@94.25	26 bk bwf rbf 682@89.50
11 bk bwf 590@109.50	58 mixed 914@94.00	9 bk gray 722@88.90
16 Limo-x513@109.50	17 bk bwf gray 918@92.00	29 bk Char 707@87.25
17 bk red 587@106.25	10 bk bwf gray 996@91.50	15 Limo-x 749@87.00
9 bk Maine-x 607@106.00	16 mixed 881@90.75	7 bwf wf 766@87.00
32 bk bwf 657@105.50	65 mixed 858@90.60	10 blk bwf 788@86.00
23 bk bwf 652@105.25	54 bk red 1004@90.20	9 bk red 844@86.00
25 Limo-x581@100.00		6 bk 612@85.50
12 bk 691@97.00	7 bk Maine377@107.00	8 bk 813@85.00
40 bk bwf rbf 709@97.00	17 bk Maine 494@100.00	5 bk 884@84.90
25 Limo-x 687@96.50	15 bk bwf 570@94.50	
19 bk red 705@96.00	24 bk red 569@92.75	

BUTCHER COWS: \$30-\$46.50, mostly \$38-\$44, very active.

BUTCHER BULLS: \$46-\$53.50, light test.

PREG COWS: \$350-\$900

EARLY CONSIGNMENTS FOR THURSDAY, JANUARY 22

- 180 Char-x Angus-x steers & heifers, 500-750 lbs.
- 80 mixed steers & heifers, 700-800 lbs.
- 70 black bwf steers & heifers, 500-700 lbs.
- 54 mostly black steers, 925-950 lbs., 1 load
- 40 black Charolais-x steers & heifers, 500-650 lbs.
- 35 black bwf steers & heifers, 700-800 lbs.

SEVERAL MORE CATTLE PENDING.

We appreciate your business!

Ron Ervin - Owner-Manager

Home Phone - 620-583-5385

Mobile Cell 620-750-0123



Schwieterman Market Outlook

A marketing commentary by Bret Crofts

The January supply and demand report ended up being shockingly bearish to the corn market and wasn't friendly to the wheat or soybeans either. The biggest surprise to me was the increase in production. Planted acres, harvested acres, and yield were all increased, which boosted production by 81 million bushels. Then virtually every form of demand was decreased, so ending stocks grew by 316 million bushels. Now instead of having ending stocks shrink year on year, they are now growing. That is a major fundamental shift. A year ago we were wondering how much acreage might need to grow, now we are wondering how much it might shrink.

Soybean production was also increased, which was also surprising. Crush was cut and exports were increased, both of which were expected. Ending stocks grew by 20 million bushels, which isn't terrible, but wasn't supportive either.

Wheat ending stocks came in higher due to a cut in the feed usage estimate. Wheat ending stocks are the highest in seven years, so supplies are plentiful right now. New crop fundamentals did get a bullish surprise in that winter wheat acres were estimated at 42.098 million, which is about 4 million fewer than last year and much lower

than the trade was expecting.

The corn market started the week limit lower following the supply and demand report and lost another 18 cents on Tuesday. We had a strong move higher on Friday, but for the week the March corn still lost about 20 cents. Fund selling was heavy last week and at the start of this week. The net short trading fund position got larger and the net long Index fund position got smaller.

The large increase in ending stocks is very discouraging because of the long term implications that it has. Because we have such plentiful stocks there is no need for any battle for acres this year and because demand is so poor we could actually see the export estimate fall further and ending stocks grow more. Exports are already projected to be the lowest since 2002/2003 and the third lowest in the past 15 years, but the problem is we need to sell 26.6 million bushels per week to meet the USDA projection and we have only managed to sell that much once in the past 12 weeks. The outlook is not good from a demand standpoint.

On the bright side, the technical outlook for the corn market is not that bad. We had two really bad days in the market then consolidated just above the 62% retracement

of the last move up. The market went from overbought to oversold and Friday's strength took the market back above the 50-day moving average. One wouldn't want to be overly aggressive, but technical traders will be looking to buy if the market acts like the gains are going to hold on Tuesday. Fundamentals and technicals are at odds with each other right now, but regardless of the ending stocks, if trend indicators turn up, that has to be respected.

The March KW lost 42 cents last week. The fundamental news wasn't all that bad, but the weakness in the corn really weighed on the market.

Just a little bit better export demand would erase last week's increase in ending stocks, so the supply and demand numbers weren't nearly as bad as the corn. Plus that cut in acreage could end up being very supportive, particularly if we have a yield problem. I included the latest drought monitor map, which is beginning to show problems in the southern plains. It isn't a big deal yet, but if there isn't some moisture in the next 6 weeks it will be.

Like the corn, the technical outlook for the market isn't that bad. The market fell, then consolidated just above the 50% retracement of the last leg up. The market is still above the 40 and 50 day moving averages and since

the market is no longer overbought, we should be looking to build long positions.

The March soybeans lost 16 cents last week. The weakness in the corn was the biggest negative factor that the bean complex faced. If it were not for the threat of increased acreage this year, the soybeans would be much higher. The bull spreads worked like they were supposed to, which is because of our great demand and the threat of more new crop acres.

Our export sales continue to be outstanding. The USDA raised the export estimate in this month's report, but they may have to do it again. Right now we are above last year's record pace but the export estimate is still 61 million bushels below last year. If the weather in S. America stays hot and dry that will only increase the likelihood that our exports stay strong. We still have poor crush numbers to deal with, but the export market can overcome part of that and I look for the ending stocks estimates to shrink from here forward.

The technical outlook of the market is very bullish too. The March soybeans completed a 38% retracement of the last leg up and Thursday's reversal higher and Friday's strength is generating buy signals. A move to \$11.11 still looks likely.

The information contained herein is based on data obtained from recognized statistical services and other sources believed to be reliable. However, such information has not been verified by us, and we do not make any representations as to the accuracy or completeness. Past results are not

necessarily indicative of future results. All statements contained herein are current opinions which are subject to change. The risk of loss in trading commodity future contracts can be substantial. You should therefore carefully consider whether such trading is suitable for you in light of your financial condition. Neither the information, nor any opinion ex-

pressed shall be construed as an offer to buy or sell any futures or options on futures contracts.

Schwieterman Marketing, L.L.C. specializes in risk management and cash grain and livestock marketing plans. For information on the markets or our marketing service you can contact Bret Crofts at 888-437-9131 or (bret@subell.net).

REAL ESTATE AUCTION

**64 Acres M/L of Pasture with Home & Farmstead in Jefferson County, Kansas
SATURDAY, FEBRUARY 14 — 1:30 PM
5784 110th St. — MERIDEN, KANSAS**

AUCTION & PROPERTY LOCATION: From the Jct. of K-4 Hwy. and 92 Hwy. North of Meriden, Kan., go 1 mile North on K-4 to 110th St., then 1/2 mile East. Or from the Jct. of Hwy. 16 and Hwy. 4 at Valley Falls, Kan., go 8.6 miles Southwest on Hwy. 4 to 110th St., then 1/2 mile East to 5784 110th.

LEGAL DESCRIPTION: A tract of land in the Southeast 1/4 of Section 21, Township 9 South, Range 17 East of the 6th P.M., Jefferson County, Kan. (Exact legal to appear on deed.)

DESCRIPTION: This property consists of 64 acres M/L of pasture and wildlife habitat with a pond and small stream. Also included is a spacious 2800 sq. ft. ranch-style home with partial unfinished basement, 2 car attached garage, 4 bedrooms, 3 1/2 baths, newer replacement windows, furnace and air conditioner unit. This home has 2 wood burning fireplaces, large deck and a patio. Outbuildings include a 60' x 70' Cleary metal and wood frame enclosed machine shed or shop building with concrete floor and split sliding doors on both ends. This building is well lighted and would work for many uses. Other buildings include a 48' x 60' and a 24' x 48' galvanized tin and wood frame cattle or hay sheds. There are 2 cattle waterers and lots of good quality pipe fencing on this property.

This property is serviced by Jefferson County Rural Water District No. 3 and Westar Energy.

If you are looking for your own place in the country with established trees and peaceful living, come take a look at this property, located just West of Perry Lake.

REAL ESTATE OPEN HOUSE: Saturday, Jan. 24, 11:00 a.m. to 2:00 p.m. • Sunday, Feb. 1, 1:00 to 3:30 p.m.

TERMS: The Seller requires 10% down day of sale with the balance to be due on or before March 16, 2009. Possession will be upon closing. Buyer and Seller to equally split title insurance and closing cost at Lawyers Title Co. at 5715 SW 21st St., Topeka, Kan. 2009 taxes to be pro-rated to date of closing. Statements made sale day take precedence over printed material. Cline Realty and Auction represents the Seller's interest.

HENRY C. CASEY, DELORES J. CASEY

Auction Conducted by
CLINE REALTY & AUCTION
John E. Cline, Broker/Auctioneer
18500 Onaga Road Onaga, Kansas
785-889-4775

Sell At St. Marys

Sell Or Buy Cattle By Auction

STARTING TIME 11:30 AM

Tuesdays

We sold 1506 cattle January 13. There was very good demand for steer and heifer calves which sold \$2.00-3.00 higher. Feeder steers and heifers were steady to \$3.00 lower. Cows and bulls sold 2.00-4.00 lower.

STEER & BULL CALVES	9 bwf/blk str	750 @ 97.00	STOCKER & FEEDER HEIFERS	1 blk cow	1080 @ 43.00
12 blk str	503 @ 124.50	29 bwf/blk str	722 @ 96.75	1 blk cow	1565 @ 42.50
1 blk bull	380 @ 123.00	30 bwf/blk str	837 @ 96.60	1 blk cow	1455 @ 42.00
2 blk str/bulls	363 @ 123.00	6 bwf/blk str	763 @ 96.25	1 blk cow	1375 @ 41.50
8 blk str	496 @ 121.00	6 bwf/blk str	682 @ 96.00	1 blk cow	1490 @ 40.25
4 blk str	401 @ 119.00	29 bwf/blk str	801 @ 95.85	2 blk cows	1165 @ 40.00
3 blk str	478 @ 119.00	12 blk/red str	707 @ 95.75	1 wf cow	1220 @ 39.50
4 bwf/blk st/bulls	524 @ 116.50	14 blk str	730 @ 95.75	1 blk cow	1490 @ 39.00
2 blk str	528 @ 113.00	35 mix str	759 @ 95.60	1 red cow	1290 @ 38.25
3 blk str/bulls	513 @ 111.50	6 blk str	848 @ 95.50	1 red cow	1465 @ 38.00
7 x-bred str	534 @ 111.00	7 blk/char str	786 @ 95.25	1 sim cow	1870 @ 37.50
3 blk str	540 @ 107.50	61 mix str	834 @ 95.10	1 bwf cow	1305 @ 37.00
3 x-bred bulls	450 @ 105.00	11 blk str	859 @ 94.50	1 bwf cow	1220 @ 36.50
4 x-bred bulls	523 @ 100.50	62 bwf/blk str	886 @ 94.35	2 blk cows	1448 @ 36.00
		7 blk/sim str	884 @ 94.00	1 blk cow	1225 @ 35.00
STOCKER & FEEDER STEERS	6 blk str	816 @ 92.50	10 blk/red str	1 blk cow	1245 @ 34.00
7 blk str	581 @ 111.00	962 @ 92.50	900 @ 92.25	1 hol cow	1195 @ 33.50
5 bwf/blk str	587 @ 107.50	10 blk/red str	920 @ 91.50	1 blk cow	920 @ 32.75
4 blk str	604 @ 105.50	60 mix str	998 @ 91.10	1 red cow	1320 @ 32.50
19 bwf/blk str	636 @ 105.00	23 mix str	999 @ 91.10	1 bwf cow	1110 @ 32.00
9 blk/sim str	638 @ 104.25	61mix str	960 @ 90.00	1 sim cow	1280 @ 30.00
8 blk str	609 @ 103.50				
18 blk/red str	633 @ 103.00	HEIFER CALVES		BRED COWS & PAIRS	
21 bwf/blk str	653 @ 103.00	11 blk/char hfr	489 @ 102.75	2 blk cows/cvs	@ 960.00
4 bwf/blk str	641 @ 101.00	3 bwf/blk hfr	388 @ 102.50	1 bwf cow	@ 600.00
36 blk/sim str	717 @ 100.75	6 blk hfr	503 @ 101.00	2 bwf cows	@ 570.00
7 blk/char str	639 @ 100.00	2 bwf/blk hfr	398 @ 100.50	1 blk cow	@ 550.00
8 blk str	658 @ 99.00	2 blk hfr	388 @ 100.00	1 blk hfr	@ 500.00
16 blk str	763 @ 98.35	3 blk/char hfr	410 @ 100.00		
10 blk str	697 @ 97.50	3 bwf/blk hfr	475 @ 99.00	BULLS	
5 blk str	781 @ 97.25	4 blk hfr	460 @ 98.00	1 char bull	2345 @ 52.00
13 blk/red str	652 @ 97.00	6 blk hfr	520 @ 96.50	1 blk bull	1870 @ 50.00

FOR INFORMATION OR ESTIMATES:

REZAC BARNSt. Marys, 785-437-2785 KENNETH REZACSt. Marys, 785-437-6697

DENNIS REZACSt. Marys, 785-437-6349 LELAND BAILEYHoyt, 785-986-6704

.....Cell: 785-456-4187 LYNN REZACSt. Marys, 785-437-6475

Toll Free Number.....1-800-531-1676

Website: www.rezaclivestock.com

AUCTIONEERS: LELAND BAILEY & DENNIS REZAC

SPECIAL EARLY CONSIGNMENTS FOR TODAY, TUESDAY, JAN. 20

33 blk bwf str & hfrs, 450-650 lbs., weaned & vaccinated

25 Angus steers, 600-700 lbs., weaned & vaccinated

90 blk bwf steers & heifers, 600-800 lbs., weaned & vaccinated

155 blk Sim cross steers, 550-750 lbs., weaned & vaccinated

50 blk bwf steers & heifers, 700-800 lbs., weaned & vaccinated

25 black bwf steers, 725-750 lbs.

60 black bwf steers, 800-850 lbs.

50 black Simmental cross steers, 775-825 lbs.

79 black bwf steers & heifers, 825-875 lbs.

62 black cross heifers, 825-850 lbs.

120 Angus-Charolais cross steers, 850-875 lbs.

62 black Charolais cross steers, 900-925 lbs.

More consignments by sale time.

SPECIAL EARLY CONSIGNMENTS FOR NEXT TUESDAY, JAN. 27

150 blk Simmental cross steers & heifers, 650-800 lbs., weaned & vaccinated

62 black cross steers, 900-1,000 lbs.

More consignments by sale time.

WATCH OUR AUCTIONS LIVE ON DVAuctions.com

**Livestock Commission
Company, Inc.
St. Marys, Ks.**

